Two Parts—Complete 28 Pages. Part I—Telegraph-News Sheet—14 Pages

The Times
LOS ANGELES

Per Year
BY MAIL, ANNUM, $9.00 | Per Month, 75 Cents, or 2 1-2 Cents a Copy. | WEDNESDAY MORNING, OCTOBER 9, 1907. | On All News Stands, Trains and Streets. | 5 CENTS

THE WEATHER.
BRIEF REPORT.

FORECAST—For Los Angeles and vicinity: Fair; light west winds.
RISE—6:34; sunset, 5:27; moon 7:22 p.m.
YESTERDAY—Maximum temperature 89 deg.; minimum, 59 deg. Wind northwest; velocity, 1 mile; 5 p.m., velocity, 7 miles. At midnight temperature was 60 deg.; clear. TODAY—At 5 a.m. the temperature was 59 deg.; clear.
For complete weather report, comparative temperatures, will be found on page 12, Part II.]

CONTENTS OF THE NEWS.
IN TODAY'S ISSUE OF The Times

INDEX.

Standard Oil Cuts Melons.
Big Men Are Trapped.
Bombs Are Sent by Denver Mail.
Boy Jury Hears Denials.
Cable Echoes from Nome
Chinese Women Way Is Indorsed.
Divorce Suits All Divorcees.
Football Is Tied in First Game.
Fraud Charged Boys Play Saints.
Help Wanted: Classified Advertising.
Marriages, Births: Vital Record.

Obituary.
Poems Smite Burks.
Murder in Woodpile.
Mystery Dares See Daughter.
Navy Service: Official Doings.
Oil: Warrior's Battle O'er.
Political Page: Pen Points.
Religion and the Stage.
Society News and Maxine.
Sports in Local Society.
Stage: Troubles for Santa Fé.
Summer on Cowboys.
Tourists: Santa Monica News.
Water: Neighboring Counties.
Wheat: Financial Markets.
Wool: Real Estate Transfers.

SYNOPSIS.

Poetry of alleged Kin- stirs ire of Dana ...Suits of libel suits gets an- ...Discovery of valuable presents in wood-pile leads to arrest of elec- foreman.....Veteran and judge seeks daugh- Theodore P. Shonts, whom since her childhood. struggle with lan- ...Long Beach man sound stem in bunch rebate case. ...Pe- sale of big issue of court proceedings in- among members of company .... Black "Yellow Mike" Sauls, entertainment....Boston to wed prominent Los aged 66....Train of mustard to go east this week....Pickaninny family rumpus....'Hem- alleged feminine thief ...Successful benefit for sick relief discovers bugs in ordinance....Main-street having worked film- ...Eastern visitors arriving ...Flour advances 20

CALIFORNIA. Cupid teachers from Ven- school....Prospect of city North Pasadena water plant in Pasadena.....Huntington to have its water supply ...Santa Monica greatly rattled by rattler. San Jacinto bank....De- murder on Torres reser- in Riverside.

COUNTY. Grand jurors hear rumors of jury tam- the Ford case.....Five thou- from the Nome district passage for Seattle on ...Judge season....Judge to have Sheriff bring entirely new panel from grand jury and other jurors shall be chosen. and Maryland coal preparatory to com- ...Judge Coffee assigns ab- Hohe and Brown to ...Man who bought Los Angeles for Seattle dies train at Pajaro.

FOREIGN. Arrogant attitude and pretensions of Spanish com- Casa Blanca, Morocco, ...Count Szechenyi, John Vanderbilt's intended said to be remarkably gifted ...Number of vic- ...Chinese women ...Defense in will be that Mrs. Pet Ma- decide in order that might be happy with an- Rev. Washington the possessors of before the National Congregational Churches, of which they are involved ...Japanese are ...Kansas ...Ex-Senator E. H. Harriman and his ...Union Pacific ministers of ...Southern Pacific deter- divorcees, over 75 per cent. meeting of Illi- ...Infernal ma- ...Dramatic sequel; in- ...Coroner, who notoriety.

OIL.

IMMENSE PROFITS.

Standard Oil Cuts Many Melons.

Over Half Billion Dollars in Dividends During Quarter Century.

Government Counsel Gets Its Figures from Company's Books.

Liquidation of Concern Few Years Ago Proved to Be Only Sham.

[BY DIRECT WIRE TO THE TIMES.]

NEW YORK, Oct. 8.—[Exclusive Dispatch.] The profits of the Standard Oil trust in twenty-five years have been over $800,000,000, and the dividends declared in that period have been more than $550,000,000.

At no time since the organization of the trust in Ohio in 1882 have John D. Rockefeller's holdings been less than 16 per cent. The same men who controlled the great organization twenty-five years ago are in control today.

The period of liquidation, between 1892 and 1899, found these men in control. They evaded the mandate of the Supreme Court of Ohio, and, instead of dissolving the trust, cemented the constituent companies even more firmly than before.

These facts and figures were established and placed on the record today in the government's suit to dissolve the trust. The missing ledger and the transfer books of trustees in liquidation have not been secured, but from a journal and other records unearthed from a vault at No. 26 Broadway, Messrs. Kellogg and Morrison, the government's counsel, obtained figures and entries, copies of which were sworn to by Clarence G. Fay, assistant comptroller, on the witness stand.

LIQUIDATION WAS FAKE.

The sham "liquidation" of 1892-99 was thoroughly exposed by statements taken from the books of the original trustees. These showed that on March 31, 1899, the trustees pretended to liquidate the trust by a division of all the stocks of the constituent companies pro rata. On April 1 of the same year, before any division of stocks in the hands of trustees was made, they turned over to the Standard Oil Company of New Jersey, to the Standard Oil Company of New York and to various other companies the stocks of sixty-four subsidiary concerns, leaving just twenty companies in the hands of the trustees.

The stocks of these twenty companies they divided into parts equal to the number of trust certificates outstanding—97,256. On November 30 and December 31, 1902, a bare majority of certificates to the par value of $49,491,900 were cancelled and a proportionate amount of stocks of twenty companies distributed to persons who surrendered the trust certificates.

OHIO MAY PROFIT BY DISCLOSURES.

[BY THE ASSOCIATED PRESS—A.M.]

NEW YORK, Oct. 8.—Information that may aid the investigation in Ohio of the relations of the Manhattan Oil Company of Ohio and the Standard Oil Company, was brought out in the hearing of the Federal suit against the oil combine today, when F. T. Cuthbert, president of the Manhattan company, was called as a witness.

Mr. Cuthbert is the son of the late John Cuthbert, who was associated with the Standard, and who, it has been testified, had much to do with the making of the contract whereby the Chicago and Indianapolis Gas companies controlled by E. C. Benedict and Anthony N. Brady obtained a constant oil supply from the Standard as a part consideration of the sale of the Manhattan company.

Mr. Cuthbert said his father, previous to his connection with the Manhattan, was a director of the Tidewater Pipe Line Company. The witness said he became president of the Manhattan in 1902. Previous to that he was an auditor of the company. Mr. Cuthbert described at length the physical aspects of the Manhattan. In 1901 the Manhattan sold its refinery to the Solar Refining Company, its oil production to the Ohio Oil Company and the tank cars to the Union Tank Lines. All three companies, the witness said, he understood were controlled by the Standard. The pipe system of the Manhattan company will be connected with the pipe lines of the Brooklyn Pipe Line Company in Ohio and with the Indiana Pipe Line Company in Indiana. Mr. Cuthbert testified that the capital stock of the Manhattan, after its purchase, was gradually reduced from $2,000,000 to $156,000.

"Who owns the Manhattan company?" was asked.

"The General Industrial Development Syndicate of London owns 1436 shares and the qualifying directors own the other five shares," replied Mr. Cuthbert.

"Is that an English company?"

"Yes, the managing director is Herbert W. Johnson of London and J. W. R. Francis of London is secretary," said Mr. Cuthbert, who added that he voted all the stock of the Manhattan by power of attorney. Mr. Cuthbert said the books of the Manhattan were kept in Lima, Ohio. The London company owned the Indiana Pipe Line and Refining Company of Indiana he said.

TO FIGHT OIL OCTOPUS.

Independent Refineries of Country Organize Against the Standard.

[BY DIRECT WIRE TO THE TIMES.]

PITTSBURGH (Pa.) Oct. 8.—[Exclusive Dispatch.] The largest independent oil refiners in the country have organized to protect the industry from the ravages of the Standard Oil Company.

Today they applied here for a charter for the National Petroleum Association. The five refiners signing the application represent more than forty of the strongest independent interests which extend to every field in the country. The new concern will take immediate advantage of all gains made by the government in its campaign against the Standard.

The charter will give the independents a standing in court and drastic legal action will be initiated to stop the encroachments of the Standard.

TOO DAMP.

PRESIDENT HAS NOT SEEN BEAR.

HEAVY RAINS KEEP HIM IN CAMP ALL DAY.

Executive Spends His Time Reading and Conversing With Associates, Guides and Hunters—Precipitation, More Than Was Bargained for, Seriously Interferes With Plans.

[BY THE ASSOCIATED PRESS—P.M.]

STAMBOUL (La.) Oct. 8.—Secretary Latta returned today from the President's camp. He says that yesterday's rain was even more than was bargained for, and while the first effect was to put the woods in good condition, they became so wet the party was compelled to return to their camp.

The rain continued throughout the night and it was decided not to venture out at all today.

No one has yet sighted a bear.

The President puts in much of his time when not engaged in the hunt in reading and in conversation with his associates, the guides and hunters who accompany him.

SCANDAL THICKENS.

LOEB'S NAME IS INVOLVED.

MAE WOODS ACCUSES PROMINENT MEN OF INTERLOPING.

Will Endeavor to Drag President's Secretary and Former Assistant Gen. Wynne Into Scandal About Senator Platt of New York—Claims to Have Papers That Prove Much.

[BY DIRECT WIRE TO THE TIMES.]

NEW YORK, Oct. 8.—[Exclusive Dispatch.] The names of several prominent government officials are likely to figure in the suit for divorce Mae Woods has brought against Senator Thomas C. Platt and which the latter's counsel have taken steps to force to a trial at the earliest possible moment.

Among the documents Miss Woods has in her possession is a paper which purports to be the confession of a former secret service agent, and which she will endeavor to get in evidence at the trial. In this paper appears the names of William Loeb, Jr., secretary to President Roosevelt, and Robert J. Wynne, formerly Assistant Postmaster-General, and now Consul at London.

Miss Woods alleges that, after a conference with the secret service man in Washington, she turned over to him the manuscript book she had written, entitled "The Love Letters of a Boss," believing him to be a literary man, and that he would edit the manuscript and find a publisher.

Miss Woods says that she asked for the return of her manuscript, which was refused, and that, when she started to leave the hotel, she was intercepted by the secret service man, who induced her to give up all of the letters she had with her at the time.

VOLIVA WANTS TO MOVE.

Plans to Have Followers at Zion City Go to His Settlement in New Mexico.

[BY DIRECT WIRE TO THE TIMES.]

CHICAGO, Oct. 8.—[Exclusive Dispatch.] Wilbur Glenn Voliva has prepared six petitions, praying Judge Landis to revoke Zion City's 1100-year lease, and asking that a warranty deed be given instead.

This action is taken to enable Voliva's followers to sell their property and move to his settlement in New Mexico.

More than $100,000 worth of improved property has already been listed for sale, and $9000 worth of unimproved land.

If this petition is granted by the Federal Court, Voliva will be able to erect a temporary tabernacle within the limits of the city. It may be necessary to have a test case in order to break the lease.

LAND FRAUDS.

BIG MEN TRAPPED.

Fraud Is Charged in New Mexico.

Startling Evidence Unearthed by Special Agents of Government.

Men of Prominence Are Involved in Suits for Accounting.

Attempt Made to Recover Thousands of Acres of Land.

[BY DIRECT WIRE TO THE TIMES.]

SANTA FE (N. M.) Oct. 8.—[Exclusive Dispatch.] As the result of startling new evidence unearthed by special land agents of the Department of Justice, suit has been filed in the Second Judicial District Court at Albuquerque by the United States against the Pennsylvania Development Company, the New Mexico Fuel and Iron Company, and W. S. Hopewell, as Territorial agent of the corporations, to cancel the deeds to nearly 10,000 acres of valuable timber land in Valencia county, secured by the defendants in 1901.

Ormsby McHarg and E. Peyton Gordon, special assistants to the Attorney-General of the United States, appear for the plaintiff.

FRAUD ALLEGED.

It is alleged by the government that the lands in question were secured by the defendants from the board of public lands of the Territory by fraudulent means, and that the Territorial officials and the defendants were both aware that the transaction was made in violation of the provisions of the act of Congress granting public lands to the Territory, and providing for the sale of such public lands for the benefit of Territorial institutions.

It is asked that the defendants be enjoined from further cutting timber off the lands, and that they be compelled to disburse the Territory for the value of timber already taken from the tracts.

ORDERED TO APPEAR.

Judge Ira A. Abbott has issued an order, directing the defendants to appear in court, and show cause why an injunction should not issue restraining them from longer laying claim to the premises or cutting timber off the land.

It is alleged that W. S. Hopewell as agent of William H. Andrews, president of the Santa Fé Central Railway Company, and the two companies, negotiated the purchase of the lands for the defendants. Knowing that only a quarter section of the lands could be sold to one person, the defendants entered into negotiations with the Territorial board of public lands for the purchase of 10,000 acres of valuable timber lands in Valencia county. The public land board at that time consisted of Gov. Otero, Solicitor-General Bartlett and Commissioner of Public Lands Keen. Three dollars an acre was offered for the lands.

The application was made for William H. Andrews by his agent, W. S. Hopewell. It is alleged that while this application purported to be for Andrews, it was made in the interest of the Pennsylvania Development Company. A meeting of the land board was held to consider the application, and the applicant was notified that the land could only be sold in tracts of 160 acres.

SCHEME TO DEFRAUD ALLEGED.

However, this did not deter the applicants, for it is alleged that they then entered into a deliberate scheme to defraud and to evade the provisions of the law by going among the stockholders of the Pennsylvania Development Company and the Santa Fé Central Railway Company, and the friends, relatives and families of the officers of the company, and persuaded forty-nine persons to sign applications for 160 acres each, and that these applicants were then asked to deed over the land to the corporation, which they did. It is alleged that the commissioner and the board had full knowledge when the applications were made that the individual applicants would turn over the land to the Pennsylvania Development Company, and that the board was aware that the scheme was fraudulent and planned to avoid the provisions of the law.

The government declares that money and promissory notes were paid over for the lands, not by the individual applicants, but by the Pennsylvania Development Company and W. S. Hopewell as manager.

NO RECORD OF SALE.

No contract in writing was executed and no record for the sale of the lands to the defendants was ever made on the books of the land board.

All payments on the contrary were credited to the forty-nine applicants, none of whom paid any money. The government further claims that the defendants knew when they were paying $3 an acre that the land in question was covered with valuable matured pine forests, worth as much as $100,000 and upward.

The plaintiff asks that the deeds to the development company and also to the forty-nine applicants be canceled; that the defendants be made to give an accounting of all timber cut, and be made to pay all the profits and benefits accruing from the lands.

This suit is the second to be filed within a few weeks, the first being against the American Lumber Com-

(Continued on Second Page.)

TOKIO HOSTESS OF SECRETARY AND MRS. TAFT.

Empress Haruko of Japan,
who entertained the American Secretary of War and his wife at luncheon in the imperial palace at Tokio. Secretary and Mrs. Taft spent several hours with the Emperor and Empress and were quite charmed by the simple but cordial hospitality shown them.

OUR SECRETARY OF PEACE.

CHINESE WOMEN HELP IN WELCOMING TAFT.

Aristocratic Females Take Part in Public Festivities for First Time in History of Empire—Expressions of Friendship Are Exchanged.

[BY DIRECT WIRE TO THE TIMES.]

SHANGHAI (China) Oct. 8.—[Exclusive Dispatch.] Chinese women of aristocratic families presided at a reception given here tonight to Secretary of State W. H. Taft, who arrived this morning. This is the first time in the history of China that women have taken such part in public festivities.

Secretary Taft laid the corner-stone of the Young Men's Christian Association building here today. He declared that the work of the association is doing much for the civilization of China.

At 4 o'clock this afternoon, the Secretary was the guest of honor at an elaborate reception by the Chinese residents. This function was out of doors in a native garden. The promoters of the reception were prominent Chinese merchants, representing forty-five guilds, formerly in the boycott movement against American manufacturers.

A number of prominent Chinese officials were present. Speeches of welcome were made in English by local Chinese business men and officials and the representative of the Viceroy. The Chinamen emphasized the cordial relations existing today between China and the United States, saying the friendship of America had been evidenced by sending relief to the famine sufferers, the support of schools and hospitals, and the waiving by the United States of her part of the Boxer indemnity.

In reply, Secretary Taft thanked the Chinese for their reception, which, he said, gratified him as an evidence of their friendship toward the American people and government.

At the conclusion of his address, the Secretary was presented with a handsome silver punch bowl.

The American residents gave a banquet for Secretary Taft this evening. The foreign consuls, and a number of prominent foreign business men were present. In reply to an address of welcome, Secretary Taft said the United States had no intention of selling the Philippine Islands, and that the country was in honor bound to retain them or give the Filipinos their independence.

SWOLLEN FORTUNES.

CRIME FRUITS AND DISEASE SYMPTOMS.

[BY DIRECT WIRE TO THE TIMES.]

CLEVELAND, Oct. 8.—[Exclusive Dispatch.] John D. Rockefeller, Edward H. Harriman and other possessors of "swollen fortunes," and also the Christian churches of all denominations, were grilled jointly today in a scathing arraignment by the Rev. Washington Gladden.

Before more than 600 delegates to the National Council of Congregational Churches Rev. Gladden characterized the immense accumulations of wealth by certain individuals as the fruits of crime and the symptoms of disease. And, almost in the same breath, in an impassioned plea that the church rise up and follow Christ's example in scourging the money changers from the temple, he accused the religious bodies of the country with making themselves complacent pensioners upon the bounty of grafters.

Mr. Gladden said, in part:

"Most of us have lived through periods which were clearly not critical, when the current of time lapsed generally from decade to decade with hardly a ripple, and when there were few complaints or questionings.

"But such a time is not the present; its movement is swift and tumultuous; our faiths, our philosophies, our social conventions, our political and industrial institutions are tossed upon its plunging flood and we are watching to see how many of them will outride the rapids.

A SOCIAL CRISIS.

"It is idle, it is fatuous to hide from ourselves the fact that we are facing here in the United States of America a social crisis. The forces which are at work here mean destruction.

"A social order which makes profitable the rise of a Harriman or a Rockefeller is a social order which cannot long endure. The swollen fortunes that many are gloating over are symptoms of disease.

"They are not the reward of social service; they are the fruits of plunder. We have made them possible only by permitting the gate of opportunity to be made narrower and the burden of toil more unbearable for millions of the poor. They exist only because by our acts we approve or by our indifference we consent to monumental injustice. A society which tolerates such conditions cannot live.

"It is because we have begun to have some dim conception of the truth that we are moving now toward the correction, by law, of these great injustices. We must exterminate them, that is the fight in which there must

(Continued on Fourth Page.)

PLOT.

BOMBS IN MAIL.

Amazing Sequel to Denver Story.

Infernal Machines Are Sent to Men Named by Supposed Informant.

Man Who Revealed Plot Arrested and Confesses He Was the Sender.

Go. Buchtel, One of Recipients, Has Narrow Escape from Death.

[BY DIRECT WIRE TO THE TIMES.]

DENVER (Colo.) Oct. 8.—[Exclusive Dispatch.] As an amazing sequel to the tale told yesterday by Kemp V. Bigelow, that he had overheard two men plotting against the lives of Gov. Henry A. Buchtel, Bankers David H. Moffat and C. B. Kountz, Lawrence Phippes and Edward Chase, king of the Denver gamblers, these men today received dynamite bombs by mail.

Warned by the stories printed about the finding of dynamite near Chase's house, the men examined their mail carefully, with the result that there were no explosions and the real conspiracy in the case was soon disclosed.

WORKING FOR REWARD.

Bigelow tonight made a confession that the whole affair was the fabrication of his own brain and that he mailed the bombs for the purpose of getting a reward for supposed heroism.

Bigelow spent last night in jail as a result of telling conflicting stories to the Chief of Police in regard to the alleged murder conspiracy. He stuck to his story this morning until the first sensation of the day developed—when Kountz, president of the Colorado National Bank, informed the police that he had received an infernal machine through the mails.

This was followed by similar informations from D. H. Moffat of the First National Bank and from Gov. Buchtel at the Statehouse.

GOVERNOR HAS CLOSE CALL.

Gov. Buchtel had the narrowest escape of those for whom the infernal machines were intended.

The only reason it failed to be opened in the regular course of the Governor's business was that it fell to the floor from the stack in which it had been piled, and was therefore under closer scrutiny when it was picked up. The Governor's name was also misspelled. The Executive was warned yesterday by Mayor Speer to be on the watch, but he says he forgot the warning.

Lawrence Phipps was out of town, and the package was received by his servants.

The bomb received by the Governor was a wooden box containing two sticks of dynamite. To the ends of the sticks a piece of fuse was attached, with fulminating caps, and the sticks were deeply imbedded in black powder.

ALL READY FOR BUSINESS.

Several matches were set on end in the powder, and the whole thing was so adjusted that the explosive ends would come directly in contact with the sandpaper which lined the inner side of the lid when the lid was pulled open.

An examination of the other instruments of death showed that they were all of practically the same construction.

Bigelow's confession tonight was made in the presence of probably as remarkable a gathering of men as were ever assembled at a police station. The sweating was done by Chief Michael Delaney in the presence of almost all the prominent bankers in the city, the Mayor, the Governor, the members of the Denver gambling syndicate, newspaper men and politicians.

SWEATED INTO CONFESSION.

Bigelow kept his nerve for a long time and told a fresh tale of conspiracy, until finally, seeing that he had been led into contradictions, admitted that he had sent the bombs and told of the alleged conspiracy in the hope of being rewarded by the rich men involved.

He expected to pose as a hero who had saved the lives of men to whom the infernal machines were sent. The boy declared that he needed the money and didn't know how else to get it. He was a clerk in a local book store, making $8 per week. He is only 21 years old and recently arrived from Bryan, Ohio. His weak mind had been impressed by stories in the papers in which the names of his victims were mentioned with frequency in connection with the campaign against open gambling and wine rooms in Denver, and he picked the men out as easy marks.

The boy is understood to have been involved in a fake hold-up story in his native town previous to coming to Colorado.

CONFESSION DOUBTLESS SAVED SEVERAL LIVES.

[BY THE ASSOCIATED PRESS—P.M.]

DENVER (Colo.) Oct. 8.—Gov. Henry A. Buchtel, David H. Moffat, president of the First National Bank of Denver, and Charles B. Kountze, president of the Colorado National Bank, received through the mails today infernal machines containing sufficient dynamite to have caused great destruction of

lives and property had they been exploded. Fortunately, warning had been given the recipients of the machines by Chief of Police Michael Delaney, who had obtained a confession from Kemp V. Bigelow, by whom they were mailed.

Bigelow confessed also that he had sent infernal machines to Lawrence Phipps and Edward Chase, but these were not delivered today.

The machines received by Messrs. Moffat and Kountze were turned over to the police in the afternoon. The one sent to Gov. Buchtel was received by the Governor's private secretary, Alfred C. Montgomery, who removed the wrapper, disclosing a box with a sliding cover. His suspicions were aroused and he reported the matter to the Governor, who then informed Montgomery that he had been warned to be on the lookout for an infernal machine.

Adjt.-Gen. Kelly and officers of the police department were called in and the box was carefully opened by them in such a manner as to avoid explosion of its contents. It was found to contain two sticks of dynamite to which were attached fuses and caps and which were packed in black powder. The sliding top was lined with sandpaper and the matches had been placed with their heads in contact with the sandpaper, so that they would have been lighted if the box was opened in the manner intended, thus undoubtedly causing an explosion of the dynamite.

The other infernal machines were counterparts of the one sent to the Governor.

Bigelow gave no satisfactory explanation of his motive for sending the machines, and seemed to have no other purpose than to cause a sensation. Bigelow, who is 21 years old, arrived in Denver several weeks ago and secured a position as clerk in the Kendrick Book and Stationery Company store. He said he was the son of C. L. Bigelow, superintendent of schools, in Bryan, O.

On Sunday night he notified the police that he had overheard two men talking about a plot to kill Edward Chase, Gov. Buchtel and other prominent citizens, and Mr. Chase's residence was to be blown up that night. A search in the vicinity of the Chase residence resulted in the discovery of a package containing fifty-one sticks of dynamite.

Bigelow's story was regarded with suspicion, and he was placed under arrest Monday night. Today he confessed that he himself placed the dynamite near Mr. Chase's house, where it was found, and that he had sent several infernal machines by mail.

Had this confession not been obtained in time to give warning to the men to whom the machines had been sent, those who opened the boxes containing the dynamite would surely have been killed.

ASHORE.

KENTUCKY RUNS INTO MUD BANK.

BATTLESHIP GROUNDED OFF LAMBERT'S POINT, VA.

Tugs Go to Her Assistance and It Is Hoped That She Will Be Floated Without Undergoing Serious Damage from Accident—Scene of Many Groundings.

[BY THE ASSOCIATED PRESS—P.M.]

NORFOLK (Va.) Oct. 8.—The battleship Kentucky, which passed in the Virginia Capes yesterday, en route to the Norfolk navy yard for repairs, prior to sailing with the battleship fleet for the Pacific Coast, grounded off Lambert's point today while proceeding up the Elizabeth River.

The Kentucky's nose is stuck in the soft mud off the Lambert's point flats near the long coal piers. Tugs went to her assistance. She was expected to be floated at high tide without material injury to her bottom.

Many groundings have occurred there but none has resulted seriously.

At the triennial Episcopal convention at Richmond, Va., a mission session was held and the general subject "What is the definite responsibility of the American church in the Far East?" was discussed by Bishops Graves of Shanghai, McKim of Tokio and Brent of the Philippines.

GRAFT PROSECUTION.

GRAND JURY HEARS DENIALS OF RUMORS.

Inquisitors Unable to Verify Gossip of Tampering With Ford Jurors. Sam Leake Clashes With Burns Men, and "Wins a Bet."

[BY DIRECT WIRE TO THE TIMES.]

SAN FRANCISCO, Oct. 8.—[Exclusive Dispatch.] The alleged tampering with the Ford jury, the Older "kidnaping" case and other matters pertaining to the District Attorney's office were under the probe of the Oliver grand jury today. A session, which occupied the morning and afternoon, developed several tropical scenes in the ante-room, in which Heney, Detective Burns, one of his agents and witnesses were the dramatis personae.

Sam Leake, the politician, who had been summoned as a witness in connection with the investigation into alleged jury-fixing, protested so volubly against being taken away from his business that he was excused by Prosecutor Heney after an altercation with the latter's bodyguard which almost resulted in blows.

It had been reported to the prosecution by Detective Madden, one of Burns's men, that Leake, with Victor A. Magnin of the drygoods firm of Magnin & Co., had been "perniciously active," in the Ford case. The story was that, during the examination of talesmen qualifying for the Ford jury, Leake and Magnin had overheard a juror who was at the time subject to peremptory challenge remark that if he got on the jury he would "take a shot at the prosecution."

ENTER DENIALS.

Magnin and Leake deny they were "perniciously active." Magnin says they were in a saloon at Sutter and Franklin streets one night at the inception of the trial which resulted in the disagreement. The juror in question, whose name is unknown to the prosecution, was standing at the bar and declaring, it is reported, that if he were selected as a juror to try Ford, he would never convict him.

Magnin and Leake, it is said, actuated by curiosity, bought the talesman a few drinks until he declaimed his opinions and intentions so loudly that they came to the ears of the Burns sleuth, who reported the episode to his chief. It is believed, however, that the talesman referred to did not qualify on the Ford jury. Both Magnin and Leake were served with subpoenas to appear before the grand jury. They kicked about the delay, but at noon were told to return at 2 o'clock.

When they returned in the afternoon, Leake and Magnin were more impatient than ever. While the latter paced to and fro, declaring the times were worse than those of Russia, Leake offered to bet two suits of clothes that Heney would never place him on the witness stand. He said if he were called he would give the jury some startling information.

Leake then began to upbraid a Burns man for keeping him waiting too long. The latter informed Leake that he was making too much noise. Leake wanted to know what right a Burns detective had in the secret confines of the juryroom, not being a citizen of this State. He told the detective that he (Leake) could go through doors and come out again, whereas, there were certain doors through which the Burns man could go, but not come out. The wordy battle waxed warm and blows were only prevented by the Burns man retiring from the fray.

Leake was finally called into the room, after hours of waiting, and soon emerged, triumphantly announcing he had won his bet and had been excused. Magnin was also excused, but not until long after.

NOTHING TO IT.

The rumor that John Olsen, one of the jurors who voted for acquittal in the Ford case, had been bribed by the agents of the defense, was also considered. J. M. Richards, a tailor, was the principal witness in this connection. The alleged story was that Porter Ashe, a United Railroads attorney, left $2500 with Richards to be given to Olsen. Richards told the jury that both Porter Ashe and Olsen were customers of his, but denied the alleged passing of money.

A. Bramah and William Dunchrau, also tailors, and J. Simmonds, a shoemaker, were examined in regard to remarks they are said to have heard made by veniremen. Luther G. Brown, already indicted for the part he played in the Older matter, and A. B. Spencer, another United Railroads detective, were summoned in connection with a further investigation of the "kidnaping" case and the alleged "jury-fixing."

"Big Jim" Gallagher was also a midday visitor to the inquisitorial room. He was closeted with Heney and Detective Burns and it is said he was further questioned about the Ford matter.

In an effort to locate the chauffeurs who drove the machines in which Older was whisked to Redwood City, a number of the profession were placed upon the witness stand and subjected to the scrutiny of Older.

CONSPIRACY CASES ARE CONTINUED.

[BY THE ASSOCIATED PRESS—A.M.]

SAN FRANCISCO, Oct. 8.—Judge Dunne today continued until October 22 the hearing of the motion to set aside the indictment charging ex-Chief of Police Dinan with perjury.

The hearing of the charges of conspiracy against Dinan and Abe Ruef was continued until October 15.

LAWLOR ADDS TO TASK OF DEFENSE.

[BY THE ASSOCIATED PRESS—P.M.]

SAN FRANCISCO, Oct. 8.—Judge Lawlor today, over the vigorous objection of the defense, decided to have the Sheriff bring into court an entirely new panel from which the second Ford jury and other bribery and graft juries shall be chosen.

The real object of the defense in opposing this was that it imposes upon them the task of searching out the records of a larger number of new men before the commencement of the Ford trial next Monday.

The laborious task of proving the non-necessity of a Sheriff's panel for the selection of a jury to retry Tirey L. Ford was begun by the defense in Judge Lawlor's department of the Superior Court early this afternoon.

It was Judge Lawlor's idea—the big jury box having been exhausted by rejection, excuse and acceptance of talesmen—to order the Sheriff to bring into court an entirely new panel of some hundreds of names. To this the defense objected, and set up the claim that about 2000 of the 2400 names deposited in the big jury box last January are really available for service at this time.

To prove this assertion, the defense produced and read the jury record of the eleven other departments of the court.

A partial examination of the records of the other departments satisfied Judge Lawlor that the minutes had been improperly made and that it was impossible to determine from them what talesmen were permanently disqualified and how many remained accessible for further service.

ASHE AND BROWN TO BE TRIED BEFORE DUNNE.

[BY DIRECT WIRE TO THE TIMES.]

SAN FRANCISCO, Oct. 8.—[Exclusive Dispatch.] Presiding Judge Coffey of the Superior Court today assigned to Judge Dunne's department the cases of R. Porter Ashe and Luther Brown, indicted by the grand jury for the abduction of Fremont Older of the Bulletin, and of former Supervisors Andrew M. Wilson and M. W. Coffey, indicted on three counts each for receiving bribes. The three counts were for the trolley, gas and telephone grafts.

All four men, who are now out on bail, will be arraigned before Judge Dunne Friday morning. Coffey, who had been missing, gave himself up last night.

UP AND DOWN THE VALLEY.

PITH OF NEWS FROM THE MIDDLE WEST.

[BY DIRECT WIRE TO THE TIMES.]

CHICAGO, Oct. 8.—[Exclusive Dispatch.] Forecaster Cox has proved himself a good baseball fan. He announced tonight that he would turn on the nicest kind of fair weather tomorrow. The sky will be clear and the temperature will be warmer, he says. The cold wind that played over the crowds at the West Side Ball Park today will be pleasantly missing. The wind today was from the direct North, with a velocity of twenty-eight miles an hour. It was one of the coldest days recorded this month. The minimum was 40 degs., maximum 54 degs.

Middle West temperatures:

	Max.	Min.
Alpena	54	30
Bismarck	62	40
Cairo	62	48
Cheyenne	64	42
Cincinnati	56	46
Cleveland	48	32
Concordia	76	36
Davenport	60	40
Denver	74	44
Des Moines	62	38
Detroit	54	38
Devil's Lake	50	36
Dodge City	70	34
Dubuque	58	36
Duluth	52	32
Escanaba	52	38
Grand Rapids	54	36
Green Bay	54	30
Helena	60	42
Huron	68	30
Indianapolis	58	46
Kansas City	64	44
Marquette	56	34
Milwaukee	56	36
Omaha	66	33
St. Louis	58	44
St. Paul	56	42
St. Ste. Marie	48	32
Springfield, Ill.	62	48
Springfield, Mo.	62	42
Wichita	58	40

LOSES RACE WITH DEATH.

[BY DIRECT WIRE TO THE TIMES.]

CHICAGO, Oct. 8.—[Exclusive Dispatch. When the Kron Princess Cecilie, pride of the fleet of the North German Lloyd, steams to her dock at Hoboken, N. J., tomorrow, all of her thousand homeward-bound passengers, except one will congratulate each other on their arrival home, and that one a Russell Dale of No. 5002 Washington avenue, Chicago, for he has lost a race with death, and, instead of happy greetings, he will be met at the dock by his brother-in-law, William L. Brewster of Chicago, who will tell him that his wife died today at Denver, Colo., as the result of injuries sustained in an automobile accident.

SURPRISE FOR ZEIGLER.

[BY DIRECT WIRE TO THE TIMES.]

CHICAGO, Oct. 8.—[Exclusive Dispatch.] Attorneys for the estate of the late Harriet G. McVicker today sprung a surprise by fighting the claim of Dr. Clarence H. E. Zeigler for $100,000, on the ground that the contract made between Mrs. McVicker and Dr. Zeigler was illegal, in that it was made between a patient and a physician. It was expected that undue influence would be alleged. It is expected the case will be given to the jury early tomorrow.

ENDS IT ALL.

[BY DIRECT WIRE TO THE TIMES.]

FOUNTAIN CITY (Ind.) Oct. 8.—[Exclusive Dispatch.] Helpless and despondent, the friends of his youth and earlier manhood dead and the future holding for him nothing but dependence upon others and a bare and cheerless existence, Andrew Haley, aged 95, committed suicide here today by shooting himself in the head.

MRS. CHADWICK BAPTISED.

[BY DIRECT WIRE TO THE TIMES.]

COLUMBUS (O.) Oct. 8.—[Exclusive Dispatch.] Mrs. Cassie Chadwick, realizing that her illness is such that she will never leave the penitentiary alive, showed the first interest she ever has professed in religion today, when she asked to be baptised in the Roman Catholic faith. Father Kelly, prison chaplain, performed the rites over the woman who wrecked the Oberlin First National Bank.

PRINCESS NICOTINE BOYCOTTED.

[BY DIRECT WIRE TO THE TIMES.]

MILWAUKEE (Wis.) Oct. 8.—[Exclusive Dispatch.] That all ministers must quit smoking and chewing tobacco and that in the future no one given to the use of the weed shall be ordained to preach was decided upon today at the Evangelical general conference.

JAP RULE.

MANY KOREANS SLAUGHTERED.

JAPANESE RETALIATE FOR REBELLICUS ACTS.

More Than Ten Thousand Inhabitants of Hermit Kingdom Suffer at Hands of New Masters for Failure to Recognize Rule of the Island Empire.

[BY DIRECT WIRE TO THE TIMES.]

HONGKONG, Oct. 8.—[Exclusive Dispatch.] Shocking stories are beginning to leak out concerning the cruelties the Japanese are perpetrating in Korea in the effort to restore peace.

There is no doubt of the truth of the reports that Gen. Hasegwa has issued a proclamation, which, while promising pardon to those laying down their arms, threatens vengeance not only against those who commit further acts of violence, but their families as well.

The number of victims of Japanese retaliation for attacks by the rebellious Koreans is estimated at more than 10,000.

TO DEVELOP KOREA.

TOKIO, Oct. 8.—[Exclusive Dispatch.] It is expected that the Japanese administrative machinery in Manchuria will soon be simplified and the diplomatic powers unified. Prominent Japanese propose to organize an Oriental colonization company to work first in Korea by sending well qualified and disciplined Japanese farmers to cultivate the barren lands and also to coöperate with the native farmers through the assistance of a colonial bank.

BIG MEN TRAPPED.

(Continued From First Page.)

pany, the Rio Grande Lumber Company, and Clark M. Carr, and involving 50,000 acres of valuable timber lands, alleged to have been acquired in a like manner, and which the government seeks to cancel the deeds on the grounds of fraud and conspiracy.

INVESTIGATION RENEWED.

The filing of this second suit strengthens the belief that at the recent conferences had in Washington between the President, Atty.-Gen. Bonaparte and E. Peyton Gordon, assistant to the Attorney-General, that instructions were given to continue with renewed vigor the land-frauds investigation, which was begun in New Mexico early in the spring.

More sensational developments are expected soon, as it is rumored that complaints will be filed, charging certain men of prominence with perjury in connection with the frauds alleged to have been committed. Agents are now collecting evidence with this end in view, it is believed, which will spin such a web around certain corporation heads that they will not be able to throw off connections with the alleged frauds.

LOSING FIGHT.

FISH IS SHORT NUMEROUS VOTES.

HARAHAN WILL WIN IN ILLINOIS CENTRAL FIGHT.

Indications Are That Present Head of Road Will Control About Seventy Per Cent. of Stock at Coming Annual Meeting and Deposed President Ten Per Cent.

[BY DIRECT WIRE TO THE TIMES.]

NEW YORK, Oct. 8.—[Exclusive Dispatch.] Out of a total of 950,450 shares of Illinois Central stock, votable at the annual meeting October 16, next, it is estimated that approximately 675,000 shares, or 71 per cent. of the total number of votes, will be voted by the Harahan ticket, and that the Fish party will not be able to vote more than 95,000 shares, or about 10 per cent.

A year ago President Fish controlled 690,657 shares, of a total of 692,546 shares voting.

Important, as bearing upon the outcome of this meeting, are the reports that Mr. Fish will endeavor to obtain an injunction to restrain the Union Pacific from voting its 281,221 shares of Illinois Central stock, of which substantially 95,000 shares are owned by the Railroad Securities Company. Already E. H. Harriman has transferred 14,000 shares of this stock to his own name, and it is probable that the balance will be transferred into the names of individuals. Similar steps were taken by the Union Pacific in 1903, at the time of the Harriman-Keene fight in Southern Pacific.

It is usually not very difficult to obtain an injunction in some court, and if Mr. Fish were successful in securing an injunction a few hours before the meeting he might be able to tie up the entire Union Pacific vote before steps could be taken to have the meeting postponed until the question of the legality of the Union Pacific holdings could be determined.

CRUISERS TO COAL, THEN COME SOUTH.

[BY THE ASSOCIATED PRESS—P.M.]

SAN FRANCISCO, Oct. 8.—The cruisers Colorado and Maryland today went to the Mare Island navy yard to coal, preparatory to sailing for Santa Barbara.

In a few days they will be joined at that port by Rear-Admiral Dayton's flagship, the West Virginia, and the cruiser Pennsylvania. All then will proceed to Magdalena Bay, where Rear-Admiral Swineburne's squadron is now engaged in target practice.

TRAFFIC.

CAR FAMINE IS ON IN EAST.

TRAFFIC CENTERS BEGIN TO FEEL THE EFFECTS.

New York Central Alone Could Use Ten Thousand More Freight Cars Than Are Now Available—Immense Grain Movement Taxes Capacity of Railroads.

[BY DIRECT WIRE TO THE TIMES.]

CHICAGO, Oct. 8.—[Exclusive Dispatch.] Threatened car shortage, against which the railroads have been fighting for months, has arrived, and business in all eastern traffic centers is more or less affected.

It is said that the New York Central lines west of Buffalo are short more than 7000 cars. What the shortage is on the system east of Buffalo is not known, but it is not an exaggeration to say that if the New York Central lines had 10,000 cars more than are at this time available they would use them to advantage. The Lake Shore alone was unable today to provide within 3000 cars demanded for its patrons.

One reason for the shortage is the great grain movement, which is taxing the capacity of the railroads to the limit.

Last week there were 600,000 more bushels of grain shipped east from Chicago than during the same week the previous year and flour shipments east increased more than 65,000 barrels over the previous week.

ROADBED UNSAFE.

Trains Over Missouri Pacific in Nebraska Are Ordered to Run Slow.

[BY THE ASSOCIATED PRESS—A.M.]

LINCOLN (Neb.) Oct. 8.—Railway Commissioner Williams, after an inspection of the Missouri Pacific tracks in Nebraska, has pronounced the roadbed unsafe.

He urges that passenger trains be restricted to a speed of twenty-five miles an hour, light freight trains to twenty and heavy freight trains to fifteen miles.

SETTLING THEIR TROUBLES.

Shareholders of Cincinnati, Hamilton and Dayton Ratify Several Agreements.

[BY THE ASSOCIATED PRESS—A.M.]

CINCINNATI (O.) Oct. 8.—Shareholders of the Cincinnati, Hamilton and Dayton Railway, by unanimous vote, today ratified the several agreements which have been worked out in the settlement of the troubles of the company "rowing out of the merger with the Pere Marquette and other lines.

A total of 78,557 shares were voted at the meeting, of which Thomas J. Walsh, secretary of the company, held proxies for 77,346 shares.

AMERICAN JACKIE GIVES MATADOR POINTS.

[BY THE ASSOCIATED PRESS—A.M.]

SAN FRANCISCO, Oct. 8.—The United States gunboat Yorktown, which was dispatched six months ago to Central American waters, arrived here today. She brought no news of trouble between the Central American republics.

The officers and men on the vessel were well treated at the ports visited, and at Amapala they were the guests of honor at a bullfight. The sport was tame, and one of the sailors finally rushed into the ring and killed the bull with his knife.

Regular Dividends Declared.

NEW YORK, Oct. 8.—The directors of the Northern Pacific Railway Company declared the regular quarterly dividend of 1¾ per cent. Arthur B. James was elected a director of the company to succeed his father, D. Willis James, deceased.

Superb Routes of Travel.

YE— Alpine Tavern

The ideal near-by resort whereat to spend these glorious autumn days.

A charming modern hostlery amid the great pines of Mount Lowe, a mile above the sea.

In touch with the town, yet isolated from its annoyances.

The Pacific Electric Railway

2 1-2 HOURS FROM LOS ANGELES TO— SANTA CATALINA ISLAND

Steamers { CABRILLO, Capacity 900 / HERMOSA, Capacity 475

The only line operating steamers between the mainland and Catalina Island. WE DO NOT OPERATE GASOLINE BOATS.

HOTEL METROPOLE opens January 1st next. Good restaurant and hotels on the Island. For furnished and unfurnished cottages, see Manager Van Landingham, Santa Catalina Island Co.'s General Office, Sumner Ave., Avalon.

IMPORTANT NOTICE

Persons not holding our special permit and arriving at Santa Catalina Island on boats other than those controlled by the WILMINGTON TRANSPORTATION COMPANY will not be permitted to enjoy any of the privileges of the Island accorded to their patrons. BANNING CO. TICKET OFFICE, 101 PACIFIC ELECTRIC BLDG. Phones Main 36—F3093.

SAILING FOR SAN FRANCISCO, SEATTLE— And all points in the Northwest. Large, elegant steamers

SANTA ROSA and QUEEN

Leave Los Angeles 10 a.m., Wednesdays and Sundays. DAYLIGHT OCEAN EXCURSIONS TO SAN DIEGO, TUESDAY and SATURDAY, from Los Angeles 8:00; Redondo, 9:30 a.m. RATES ALWAYS THE LOWEST AND INCLUDE BERTH AND MEALS. For full particulars, City Ticket Office, 323 South Spring Street. Phones—Sunset Main 41, Home A-9217. H. BRANDT, D. P. A.

GRAND WINTER CRUISE TO HAWAII— BY THE LARGEST AND FASTEST PACIFIC STEAMERS.

Los Angeles to Honolulu and Return $134.00

RETURN TICKET GOOD FOR FOUR MONTHS

Leave Los Angeles Dec. 9th. Leave San Francisco, S. S. Korea, 13,000 tons, Dec. 10th. Arrive Honolulu Dec. 16th. Leave Honolulu, S. S. Mongolia, 27,000 tons, Dec. 21st. Arrive San Francisco, Dec. 23d. Arrive Los Angeles, Dec. 25th. For descriptive Literature, Reservations, etc., call or address. Reservations close, October 31.

SECURITY SAVINGS BANK STEAMSHIP DEPARTMENT, FOURTH AND SPRING ST.

$1.50—SANTA CATALINA ISLAND—$1.50

Large Str. San Diego makes round trip daily. Leaves 6th and Main Sts. 9:45 Leave Avalon 3 p.m.

MARINE GARDENS

WARNING: Row-boat, or combination island trip tickets will not be accepted on our large power glass-bottom boats, EMPRESS, CLEOPATRA or LADY LOU. Meteor Boat Co., G. F. Destrich, Ticket Agt. 604 S. Main St.

Theaters—Amusements—Entertainments

THE AUDITORIUM— SPARKS M. BERRY, Mgr. FIFTH AND OLIVE STS. "THEATER BEAUTIFUL."

TONIGHT! TONIGHT!

Opening of the Grand Opera Season

Milan Grand Opera Company

PRESENTING A MAGNIFICENT REVIVAL OF VERDI'S MASTERPIECE

"AIDA"

THURSDAY AND SATURDAY NIGHTS "LUCIA" SATURDAY MATINEE "LA TOSCA"

Week of October 14

Repertoire, "LA BOHEME," "IL TROVATORE" and "RIGOLETTO"

SEATS NOW ON SALE

Prices 50c, $1.00, $1.50 and $2.00. Phones F1267; Main 8136. THIS ONLY GRAND OPERA COMPANY TO VISIT THE COAST THIS YEAR.

MASON OPERAHOUSE— H. C. WYATT, Lessee and Manager

TONIGHT AND ALL WEEK. MATINEE SATURDAY ONLY. SENSATIONAL—MUSIC IMMENSE—EXCITING.

"The Vanderbilt Cup"

"The Two-Miles-a-Minute Musical Comedy" with Barney Oldfield's auto race Effect. 3 flying cars—3. Seats selling. Prices, $1.50, $1.00, 75c and 50c.

Monday Oct. 14 For a Week

THE SUCCESS OF THE CENTURY LIEBLER & CO.'S

"Salomy Jane"

Dramatized by Paul Armstrong from Bret Harte's California novel of like title. Direct from its two enormous weeks in San Francisco.

ORPHEUM THEATER— SPRING ST., Bet. Second and Third. BOTH PHONES 1447.

ADVANCED VAUDEVILLE

A NIGHT WITH THE POETS—THE SUNNY SOUTH—BERRY & MACAULEY—PAUL BARNES—THE CHRISTIE DUO—ORPHEUM MOTION PICTURES—THE ELECTRIC CRICKETS.

MATINEES DAILY EXCEPT MONDAY.

GRAND OPERAHOUSE— MAIN ST., Bet. First and Second. Main 1967—PHONES—Home 1967. THE FAMILY THEATER.

THE ULRICH STOCK COMPANY, presenting

"BROADWAY AFTER DARK"

By John Oliver. Featuring the great scene, "Ladies' Night at the Bowling Club," and a three-round glove contest between KID DALTON and KID HERRERA at every performance. Matinees Sunday, Tuesday, Saturday.

NEXT WEEK—"KING & QUEEN of GAMBLERS."

MOROSCO'S BURBANK THEATER— Highest High Class Stock Company in This City

Tonight—Only Six More Performances

J. M. BARRIE'S SUCCESS—

"The Professor's Love Story"

A play with as sweet a story as "A Bachelor's Romance." Filled to the brim with wholesome fun. Positively the most enjoyable show in town this week.

NEXT WEEK—"IN ARKANSAW." By H. D. Cottrell, author of "Car'line."

BELASCO THEATER— HOME OF THE ONLY HIGH CLASS STOCK COMPANY IN THIS CITY

THE BELASCO THEATER STOCK CO. PRESENTS THE FOUR-ACT COMEDY

"A MODERN MAGDALEN"

MATINEES TOMORROW and SATURDAY.

NEXT WEEK—The Big Comedy Hit, "MARY, MARY, QUITE CONTRARY."

LOS ANGELES THEATER— 345 SOUTH SPRING ST. PHONES—Main 620, A 1620. NORTHWESTERN THEATRICAL ASSOCIATION, Lessees and Managers.

Another Emphatic Hit. "Hoot Mon—Everyone Hold On." THE BOSTONIANS OPERA COMPANY in Smith and Herbert's Greatest Comic Opera,

"THE IDOL'S EYE"

Matinees Wednesday and Saturday. Every evening. Prices, 25c, 50c, 75c, $1.00, $1.50. Next Sunday—"THE HIGHWAYMAN." Last week of the Bostonians Opera Company.

BASEBALL— PACIFIC COAST LEAGUE Chutes Park EVERY DAY BEGINNING

PORTLAND vs. ANGEL CITY

October 8th. Game called 1:30; Sundays, 2:30 p. m. Ladies' Day Thursday. Children's day, Friday.

CAWSTON OSTRICH FARM— Established 1886. SOUTH PASADENA—LARGEST IN CALIFORNIA

Young Chicks
100 Gigantic Birds
Beautiful Park
Feather Factory

25c Excursion tickets include admission. Can be purchased at the P. E. ticket office and at our

City Store, 224 W. Third Street

Take Pasadena Cars Marked "Cawston Ostrich Farm."

LOS ANGELES OSTRICH FARM— 2c FARE. FIVE ACRES OF GIGANTIC BIRDS. Opposite East Lake Park. Down-town Salesroom 324 S. Broadway. Magnificent Display.

Timely Special Announcements.

GALLERY OF SCIENTIFIC WONDERS— FOR MEN ONLY. ADMISSION FREE. 129 SOUTH MAIN ST.

A Combination of Science and Art

Educational Opportunities Not Found Elsewhere

This Permanently Established European Exhibit is one of the City's own. Study the Natural and Unnatural Conditions of the Human Body in Life-Sized Models. The Opportunity of a Lifetime. Open Daily from 1 p.m. to 10 p.m. Sunday, 2 p.m. to 10 p.m. Admission, Free. 129 South Main Street, Los Angles, Cal.

SEE THE BIRDS— BUY YOUR PLUMES AT CITY SALE ROOMS

CALIFORNIA OSTRICH PLUME CO.

114 W. THIRD ST. BETTER AND CHEAPER.

Superb Routes of Travel.

ROUND THE WORLD— TOUR DE LUXE

Leaving San Francisco by S.S. Manchuria

THURSDAY, OCTOBER 24

VISITING HAWAII, JAPAN, CHINA, CEYLON, BURMA, INDIA AND EGYPT. PARTY BEING LIMITED TO A MEMBERSHIP OF TWELVE. Write for reservations to

THOMAS COOK & SON

32 POWELL STREET, SAN FRANCISCO, CAL.

H. B. RICE CO., 609 South Spring St., Los Angeles, Agents.

SAN FRANCISCO—$9.85 First Class

Including berth and meals. Daily steamers direct to OAKLAND, EUREKA, COOS BAY, GRAY'S HARBOR, PORTLAND, SEATTLE. Ship your freight from Los Angeles via Salt Lake Route.

S. S. "F. A. Kilburn" EVERY TUESDAY S. S. "Hanalei" EVERY SATURDAY

C. J. LEHMAN, Gen. Agt., 248 SOUTH SPRING ST. PHONES Main 820—A-3070.

FOREIGN TOURS— PERSONALLY CONDUCTED BY EXPERIENCED TRAVELERS.

AROUND THE WORLD TOURS 4 1-2 MONTHS.
MEDITERRANEAN TOURS 70 DAYS.
EUROPEAN TOURS 40 DAYS.

All expenses high class travel included in price of tour. Send for booklet. Also ship tickets to Europe, Asia and around the world.

226 SOUTH SPRING ST. THE MILNE TOURS CO.

OCEANIC STEAMSHIP CO.— Grand Tours, $125.00 to either Tahiti or Hawaii. S. S. SONOMA sails to Tahiti, Oct. 17. S. S. ALAMEDA sails to Honolulu Oct. 26, Nov. 16. Tickets and information at 334 S. Main St., Phones Home 6739; Main 2017. ALLEN M. CULVER, Agt.

PORTLAND, Seattle, San Francisco, Etc. The steamers ROANOKE and GEO. W. ELDER leave San Pedro 7 p.m. for the above, connecting with all northwestern steamers. For information call at general offices NORTH PACIFIC STEAMSHIP CO., 124 Spring St. Phones Main 8115; Home A1147.

that if the $8 earring which Mrs. Ho Fong, the Chinese woman, whom the reverend gentleman encountered in the darkness of Rose-alley, insisted he stole, really was removed from her ear, it was by accident, and not because of the criminal intent of the pastor.

Gains Liberty for Eternity.

SPOKANE, Oct. 8.—Larry Cavanaugh, charged with the murder of James Cahill, committed suicide in the County Jail here today. Razors had been passed to the prisoners, and while they were shaving, Cavanaugh drew the blade across his throat, dying almost instantly.

California Masons Meet.

SAN FRANCISCO, Oct. 8.—The Grand Lodge of California Free and Accepted Masons convened today for its fifty-eighth annual communication, with about 500 delegates in attendance.

To Teach Agriculture.

SAN FRANCISCO, Oct. 8.—The board of regents of the University of California held its regular monthly meeting today and transacted much business of importance. The appointment of Prof. Leroy Anderson, to be instructor of agriculture at the university, and director of the farm schools, was the most important action taken at the meeting.

Must Appear for Trial.

SAN JOSE, Oct. 8.—Judge Welch today made a formal entry denying the application of ex-Dist.-Atty Bert Herrington for a writ of habeas corpus, and ordered him into the custody of the Sheriff. Herrington, whose trial for subornation of perjury has been set for next Friday, will petition the District Court of Appeals for a writ.

MYSTERY SOLVED.

DEATH OF GIRL ACCOUNTED FOR.

BUSINESS MAN CONFESSES, THEN TRIES TO END OWN LIFE.

Declares That Girl Found With Throat Cut Committed Suicide Because of Her Unrequited Love for Him—He Drinks Poison While Being Taken to Jail by Sheriff.

[BY THE ASSOCIATED PRESS—A.M.]

IOLA (Kan.) Oct. 8.—A sensation was sprung here late last night by Samuel F. Whitlow, a grain and feed merchant, when he made a voluntary confession in the presence of the Sheriff, the county prosecutor and others that Miss May Sapp, the beautiful 20-year-old daughter of J. N. Sapp, a prominent farmer of Moran, Kan., had committed suicide because of her unrequited love for him.

Whitlow attempted to commit suicide while being brought to Iola from Moran in a carriage by the Sheriff, by drinking wood alcohol. He was revived after the physicians worked with him for several hours and was placed under arrest.

Whitlow had recovered sufficiently this afternoon to appear before the Coroner's jury. He is now suspected of murdering the girl.

Miss Sapp was found dead in the yard of her father's home at Moran on the night of September 27, her throat slashed with a razor that was found close by. Whitlow is 40 years old and has a wife and three children. He has always borne a good reputation.

Whitlow formerly was a schoolteacher and Miss Sapp was one of his pupils. They had been friends for several years. Whitlow told the officers last night that he and the girl had never been intimate. He declared that the girl had become infatuated with him and had repeatedly urged him to leave his family and run away with her. He said that on the night of the tragedy he met her at the rear of her father's house and told her that their relations must cease, whereupon she drew a razor across her throat. Whitlow wrote out a confession, evidently with the intention of committing suicide. He lost the confession and determined to make it verbally before the officers. He said he would repeat his story before the Coroner's jury. Miss Sapp was found in the back yard of the family home at Moran about 7:30 o'clock in the evening with her throat cut from ear to ear. Her mother had reached her side in response to the girl's screams, but she died without speaking. Until last night the case had remained a mystery.

Miss Sapp was a niece of Col. William Sapp, formerly chairman of the Democratic State Central Committee of Kansas.

QUARREL ENDS IN DEATH.

DENVER MAN IS KILLED.

[BY THE ASSOCIATED PRESS—A.M.]

DENVER, Oct. 8.—E. T. Osburn, a book-keeper for the Green Cañon Coal Company, was shot and instantly killed last night by E. L. Pierce, a claim accountant for the Denver and Rio Grande Railroad.

They had quarreled. Osburn applied an epithet to Pierce, and the latter demanded that Osburn apologize. This he refused to do, and a fight began. Pierce fired two shots at Osburn, both of which took effect in the heart.

Both men were recent arrivals in this city, Osburn coming from Parsons, Kan., and Pierce from Whiteville, N. C. Pierce fled after the killing, and has not been captured.

GOING TO FOLSOM.

HIGHWAYMEN SENTENCED.

[BY THE ASSOCIATED PRESS—A.M.]

SACRAMENTO, Oct. 8.—J. Slaven and M. Miller, convicted recently for highway robbery, were today sentenced to serve ten years in State prison, Slaven in Folsom and Miller in San Quentin. Superior Judge Hughes imposed the sentence. They had waylaid Frank Smith in an alley in this city, and beat and robbed him.

GOOD NEWS FOR TWO.

Government Will Not Present Evidence Wisconsin Men Indicted for Land Frauds.

[BY THE ASSOCIATED PRESS—A.M.]

MILWAUKEE, Oct. 8.—Attorneys for the government in the land fraud cases announced today that they would present no testimony against Henry J. Wehr and W. S. Johnson and stated that the indictments against these two would be dropped. An intimation was given that the same course would be taken with C. S. Carter and C. E. Canright.

The testimony was then interrupted by the government to submit evidence of alleged conscious participation of the defendant stockholders of the Wisconsin Coal Mining Company within three years of the finding of the indictment charging them with conspiracy to defraud the government out of valuable coal lands.

This testimony is necessary to meet the requirements of statute of limitations.

POLITICAL.

BOOM CANNON AND HUGHES.

Anti-Roosevelt Idea Evolved by Financiers.

Speaker of House Is Boosted for Presidency.

New York Governor for Second Place.

[BY DIRECT WIRE TO THE TIMES.]

WASHINGTON, Oct. 8.—[Exclusive Dispatch.] Men prominent in eastern financial circles have declared to friends within a few days that there is now a strong movement under way to boost the Presidential candidacy of Speaker Cannon, with politico-business interests which are opposed to Roosevelt and Rooseveltian domination of the situation confronting the Republican party.

The movement is said to contemplate the nomination of Gov. Hughes of New York for second place on the ticket.

Joseph Weeds Babcock, former member of Congress from Wisconsin, for many years chairman of the Republican Congressional Committee and at present Wisconsin member of the Republican National Committee, gave a brief outline of the movement. He gave a banker's name, which is a guarantee that the story has some substance.

It is now reported that Hughes has let the fact be known that he is willing to accept the Vice-Presidential nomination.

IN THE JUNGLE.

GIVES VINEGAR BAD REPUTATION.

PHYSICIAN DENOUNCES COMMON HOUSEHOLD ARTICLE.

Tells American Meat Packers' Association That, Dose for Dose, It Is Worse Than Boric and Various Other Acids Which Have Come Under Ban as Preservatives.

[BY DIRECT WIRE TO THE TIMES.]

CHICAGO, Oct. 8.—[Exclusive Dispatch.] Dr. Robert G. Eccles of Brooklyn, in an address today before the American Meat Packers' Association, declared:

"America's hysterics over the use of preservatives in meat would vanish if people were only as familiar with boric acid, benzoic acid and salicylic acid as they are with the use of vinegar and smoke.

"Should any one try to get a law passed forbidding the use of vinegar or smoke in the curing of food, they would be laughed to scorn, and yet no chemist, educated physician or physiologist can deny the fact that, dose for dose, the active ingredients of smoke and vinegar are much more dangerous than the acids named, and vinegar is eight times more potent than any of the preservatives which have come under the ban.

"It is really a remarkable fact that whenever a city or State has sought to suppress the use of preservatives within its borders, deaths from intestinal diseases have gone up with a jump. When Brooklyn tried it, her death rate rose, while that of New York, with only a river between them, slightly declined."

TO ENFORCE CONTRACT.

SUIT BROUGHT AGAINST UNION.

EFFORT TO PREVENT LABORITES FROM BREAKING CONTRACT.

National Officers of United Typothetae, With Several Printing Concerns in Leading Cities, Bring Proceedings Against Organization of Pressmen.

[BY THE ASSOCIATED PRESS—A.M.]

CINCINNATI, Oct. 8.—Several printing and publishing firms in Chicago, St. Louis, New York and Massachusetts, with national officers of the United Typothetae, brought action in the United States Court today, asking that the International Printing Pressmen's and Assistants' Union of America be enjoined from violating an agreement of January, 1907, by demanding an eight-hour day. The headquarters of the union are in Cincinnati.

The petition asks that the union be restrained from calling or instituting strikes or aiding or assisting in calling any strike against the Typothetae or its members for the refusal to institute the eight-hour day before January 1, 1909, or the closed shop at any time; that it be restrained from inciting local unions to institute strikes; from arranging for or proceeding with a referendum vote by the subordinate branch of the Pressmen's Union upon the subject of instituting strikes against the typothetae or members of the typothetae for refusal to institute the closed shop or the eight-hour day, or enjoin the union from paying out any money as strike benefits and to further the carrying on of any strike against the typothetae or any of the shops of its members.

After hearing arguments this afternoon, Judge Thompson granted a temporary injunction against the printers and set Saturday, October 12, as the date for hearing arguments on whether the injunction shall be made permanent.

STRIKE FUND MISSING.

Warrant Issued for Arrest of Carpenter Suspected of Making Away With Big Donation.

[BY THE ASSOCIATED PRESS—P.M.]

SAN FRANCISCO, Oct. 8.—Police Judge Shortall today issued a warrant for the arrest of Gaitano Cantura, on the charge of grand larceny.

It is alleged that Cantura was given the custody of $1500, which was raised for the striking carmen by the United Brotherhood of Carpenters, of which he is a member, and that he had failed to deliver it and has left the city.

City Hotels.

The Maryland and Bungalows **Pasadena**
Engagements of our cosy winter homes are now being made.

The Leighton Westlake Park **Los Angeles**
The most beautifully located hotel in Los Angeles. Summer Rates.

The Virginia At Long Beach, opening January 7th, and **La Casa Loma** At Redlands, which is undergoing alterations to the amount of $50,000 and will open December 1st are now included in the system.

Write for Copy of California Life.
D. M. LINNARD

The Alvarado Hotel
Cor. 6th and Alvarado Sts., Opp. Westlake Park.
Large shady porch, beautiful flower roof garden, good table, telephones in all rooms. American plan, $2 a day up. Special rates to couples. Under new management. C. F. DeWitt.

New Rosslyn and Natick House First and Main Streets.
ALL MEALS 25c. 21 MEALS $4.50
423 South Main Street.

Occidental Hotel
428 South Hill street, Los Angeles.
New, modern, steel and brick building. Rates 75c and $2.00 per day. Special rates to permanent guests.
GEO. W. VON ACHE.

LABOR BRIEFS.

Strike-breakers at Work.

NEW ORLEANS, Oct. 8.—Amout 200 strike-breakers were brought here today and put to work by the Illinois Central Railroad at the Stuyvesant docks loading cotton. The levee strikers, who now number about 1000, remained away from the loading docks. Gov. Blanchard announced that State troops would be called out at the first sign of violence.

SOILED LINEN.

HARTJE'S ARREST IS THREATENED.

WIFE'S COUNSEL CHARGES SUBORNATION OF PERJURY.

They Allude to Fact That After Securing Coachman's Affidavit That He Swore Falsely When He Denied Charges of Infidelity, Hartje Assisted Him to Escape.

[BY DIRECT WIRE TO THE TIMES.]

PITTSBURGH (Pa.) Oct. 8.—[Exclusive Dispatch.] Sensations are coming thick and fast in the famous Hartje divorce case.

Following the millionaire paper manufacturer's application to the Superior Court for a reopening of the sensational suit, claiming he had more letters written by his beautiful wife to Tom Madine, the coachman co-respondent, who deserted her cause and fled to Europe, her attorneys threaten to cause the arrest of Hartje and his chief legal advisers on charges of subornation of perjury.

The charges will be based on the fact that after securing Madine's affidavit that he perjured himself when he denied the truth of the charges of infidelity against Mrs. Hartje, they assisted his escape to Ireland, instead of causing his arrest.

Hartje today declared publicly that all the luxuries his millions can buy are his wife's, provided she will confess the charges of infidelity with the coachman, surrender their two children and permit him to secure a divorce.

"I declare and reiterate if Mrs. Hartje will admit the charges against her and Madine I will see that she lives as she always has," declared the millionaire husband. "My one object has been to prove Mrs. Hartje guilty of infidelity with Madine. This fight will never end until she acknowledges the truth of these charges."

John F. Scott, Mrs. Hartje's father, declares the letters purporting to have been written by Mrs. Hartje's sister Ida to Howard Lappe, upon which Hartje depends largely for a rehearing, were offered him for $30,000.

ROUGH RIDER CHOSEN.

Close Personal Friend of President Appointed Superintendent of New Mexico Penitentiary.

[BY DIRECT WIRE TO THE TIMES.]

SANTA FE (N. M.) Oct. 8.—[Exclusive Dispatch.] Gov. Curry today appointed Capt. John W. Green of Gallup superintendent of the Territorial Penitentiary, to succeed Marion Litterell, resigned.

Green served with the Rough Riders in the Spanish-American War. Of late he has been located in Los Angeles, but he maintains a residence in New Mexico.

It is understood Green's appointment was made on the recommendation of President Roosevelt, who is his close friend. Green will take office January 1.

OBITUARY.

John T. Grey.

SAN FRANCISCO, Oct. 8.—John T. Grey, for twenty years the crier of the United States District Court, died in Oakland yesterday. He was about 60 years of age.

John H. Boden.

SAN FRANCISCO, Oct. 8.—John H. Boden, the pioneer broker of the customhouse, died at Hayward yesterday. Boden was 67 years old, and had been engaged at the customhouse first as messenger and later as broker, since 1885.

SZECHENYI IS ALL RIGHT.

Budapest Correspondent Vouches for Character of Gladys Vanderbilt's Fiance.

[BY DIRECT WIRE TO THE TIMES.]

BUDAPEST, Oct. 8.—[Exclusive Dispatch.] Your correspondent is able to say from personal knowledge that Count Ladislaus Szechenyi, Miss Gladys Vanderbilt's intended husband, is a remarkably gifted and attractive man.

He will be 29 years old in February. He is aristocratic looking, a good sportsman and a fine linguist, his mastery of English being perfect. He is affable and easy-going and is ambitious to repeat his father's diplomatic triumphs.

The young man is fond of everything Anglo-Saxon, and it is not strange, in view of the Count's remarkable ancestry, that he should want to wed an American girl.

Queen Apartments 529 California St., Belt Line cars stop at door. Everything new. Steam heat, hot water, private baths, electric light and gas; also janitor service. Special rates to permanent guests. Phones—Broadway 1366; A-7098.

San Francisco Hotels.

Royal House, San Francisco
4TH & HOWARD STREETS.
200 outside rooms; steam heat; hot and cold water. Prices 50c to $1.00 per day. Weekly rates. F. L. TURPIN, Prop.

TO BE NEAR MRS. EDDY.

Countess of Dunmore Comes to United States and Will Take Up Residence at Brookline, Mass.

[BY THE ASSOCIATED PRESS—A.M.]

NEW YORK, Oct. 8.—The Countess of Dunmore, widow of the Earl of Dunmore, who was the most prominent Christian Scientist in Great Britain, has left this city for Boston, so as to be near Mrs. Eddy and the source of Christian Science teachings, according to a story published today.

The Countess is as devoted an adherent of Mrs. Eddy as her late husband was. It is reported that the Countess has bought a house at Brookline, Mass., which she will make her home for several months. Mrs. Eddy lives at Concord, N. H., but a few hours' travel from Boston.

The Countess came here on a Cunard liner recently, accompanied by her daughters, Lady Muriel Gore-Browne, Lady Alexandria Bistoria Murray, and Lady Coutts Fowlse. Lady Murray organized the Christian Science Church in Manchester, England, one of the largest of the belief in England. The Countess and her daughters, while here, were incognito.

PETTIBONE CASE DEADLOCKED.

Defense Insists Upon Bail and State Refuses to Permit Prisoner Temporary Liberty.

[BY THE ASSOCIATED PRESS—A.M.]

BOISE (Idaho) Oct. 8.—Attorneys for the State and defense in the Pettibone case were in conference again today, trying to agree upon a course acceptable to both sides.

The defense has been unwilling up to this time to agree to a postponement of the trial set for next Tuesday unless bail is granted the prisoner, who remains a patient in the hospital, clearly in no physical condition to stand the ordeal of facing a jury.

If the case were begun Tuesday it would surely be interrupted by the prisoner's illness, an operation being possible at any time he chooses to go upon the table.

The State is unwilling to have the trial proceed under the circumstances, and is also unwilling to let Pettibone go on bail.

As a result of a statement of corruption alleged to exist in the Boston city government, made by United States Senator Henry C. Lodge, in a speech at the Republican State Convention Saturday, the Senator yesterday was summoned to appear before the grand jury next Monday and tell what he knows of the situation in the city.

AT THE CITY HOTELS.

ARRIVALS YESTERDAY.

HOLLENBECK.—J. W. Kelly, Bakersfield; George A. Strout, Kokomo, Ind.; J. M. Ball, Bisbee; R. C. Hackley, Berkeley; R. P. B. McGlan, Searchlight; T. H. Hutchings, Rochester; F. H. Strong, Chicago; A. Spagin, C. Bugen, G. F. Disneking, San Francisco; O. H. Aikins, Kingman; H. H. Burress, San Francisco; J. R. Stevenson, Escondido; H. W. Stimmel, Pittsburgh; Henry E. Castaneda, Benson; J. Gertinger, Tucca, Ariz.; F. H. Holzweiser, San Francisco; J. W. Sullivan, Seligman; C. C. Sickels, Rochester; C. L. Gunn, Alabama; R. L. Stone, San Francisco; W. A. Mayle and wife, Ely, Nev.; L. W. Wheeler, New York; W. B. Marble, Chicago; J. S. Angle, Philadelphia; George H. Newitt, Chicago; S. B. Osborne, Philadelphia; R. H. Worrall, Chicago; B. Cleveland, San Francisco; E. E. Whiting, Chicago; W. A. Scott, San Francisco; S. G. Thompson, Kingman; E. I. Lantz, Salt Lake; R. K. Wade, Mrs. A. E. Atkins, Silver City, N. W.; A. W. Galpin, Phoenix; O. Geringer, Yucca, Ariz.; A. J. Condon, San Francisco; Walter Young, Newhall; H. J. Houseman, Chicago.

HAYWARD.—John J. Mahr, Brooklyn; O. W. Price and wife, Miss Lindle, Washington; W. M. McConnell, Oklahoma; B. Emmons, Joplin, Mo.; O. H. Schirmer, San Francisco; H. R. O'Bryan, Monterey; Mrs. Albert F. Dieter, Denver; Mr. and Mrs. T. E. Darrow, Yellowstone Park, Wyo.; S. S. Booth, Chicago; W. M. Koeppel, San Francisco; F. P. Lane, Portland, Or.; R. H. Baker and wife, Denver; A. S. Peterson, Oakland; Larry Leon, New York; Mrs. R. Ringrose, Mr. and Mrs. E. J. Mayers, San Francisco; A. Fell and wife, Pacific Grove; H. W. Rabin, San Francisco; Mrs. H. J. Peters, Miss Peters, Toronto, Can.; T. C. Morehouse, Berkeley; H. C. Baker, San Francisco; Charles A. Castar, Des Moines; W. W. Glanville and wife, Cincinnati; L. B. Howe, San Francisco; F. S. and H. E. Ellard, Boston; Thomas A. Rankin, wife and son, Kansas City; G. C. Lunn, St. Louis; C. L. Wagstaff, Detroit, Mich.; Mr. and Mrs. B Peckerman, San Francisco.

ANGELUS.—Alfred Fiano, Adeline P. Farre Mr. and Mrs. F. E. Mitchell, San Francisco W. Bronson and wife, Mr. and Mrs. E. E Elston, Seattle; L. E. Bernheim, Louisville; H. Sherriff, Detroit; George W. Furey, New York; James Borer, Colorado Springs; Mr. and Mrs. H. Nickle, Kingston; E. Abraham, New York; W. W. Elliott, Seattle; W. E. Gillham, Denver; P. Hickey, Berkeley; H. F. Davis, Portland; Dr. D. McRae, Oakland; Mrs. Pendleton, Miss L. Pendleton, Miss O. Pendleton, Miss M. Pendleton, Boston; Wilbur Treadwell, Philadelphia; A. L. Sumter, San Francisco; M. B. Fleaner, Louisville; F. A. Fuhrer, New Philadelphia; W. E Simpson, Denver; Charles J. Dodd, San Francisco; C. H. Phila and wife, Denver; D. L. Larmer and wife, Oregon; George H. Wadsworth, R. G. West, Chicago.

AT NEW YORK HOTELS.

NEW YORK, Oct. 8.—[Exclusive Dispatch.] At the Woodward, E. H. Canned and wife; Waldorf, C. Wher; Prince George, A. M. Crowther and wife; Victoria, R. H. Shoemaker; Belmont, H. Giddings; Imperial, F. Clark; Manhattan, W. O. Mueller; Fifth Avenue, Miss W. M. Calne, Pasadena; St. Denis, F. G Hill, San Diego; Herald Square, Mrs. J. E Connell, Redlands; Murray Hill, Miss Hall.

Resorts

INFORMATION BUREAU 4TH FLOOR TIMES BLDG 9 A.M. TO 6 P.M. OPEN DAILY

The TIMES FREE INFORMATION AND RESORT BUREAU is for the accommodation of those seeking recreation, rest and recuperation among seashore and mountain resorts. Particulars are furnished regarding Hotels and Private Boarding houses; their attractions, rates, etc. Photographs, circulars and transportation literature are kept on hand for inspection and distribution. Times readers can obtain here, in a few minutes, information that would take a week and in many instances longer to procure if they were compelled to write for it.

The Hottest Curative Springs Known **Arrowhead Hot Springs**
Popular prices. Regular luncheon at 50c. Table d'Hote dinner at 75c. Also a la carte service. Address Arrowhead Springs, California.

San Luis Hot Sulphur Springs Ideal place, thousands find rest, recreation and relief from rheumatism, stomach and kidney troubles all the year around. $12.00 per week, two in a room $10.00. Round trip, one week's board, room and baths, all for $20.00. At S. P. Ticket Office. Write for book. A. M. SMITH, San Luis Obispo, Cal.

Elsinore Hot Springs and Lake View Hotel accommodations never were better. Good hunting, finest hot mineral and mud baths in California for rheumatism. Write J. H. TRAPHAGEN, Mgr.

Bimini Hot Springs Take a course of curative baths at Bimini Hot Springs. Medical department thoroughly equipped; first-class hotel accommodations if required; free from noise and dust. Take street car to door. DR. G. W. TAFE, Medical Superintendent.

Hotel Redondo REDONDO-BY-THE-SEA. The best of everything. The Ideal Resort for families, automobilists, seekers after health or pleasure. New cement tennis courts. Cool and no dust. Service all day. Autos take Pacificos to Slauson. FISH DINNERS FRIDAY EVENINGS AND SUNDAY NOONS. JOHN S. WOOLLACOTT, Redondo Beach, Cal.

HONOLULU
For Your Vacation
ONLY $125 ROUND TRIP
S. S. ALAMEDA
This favorite steamer of the Oceanic Line sails from San Francisco every three weeks to Hawaii. Everyone should make this most delightful of trips. Book now and get the best accommodations. You will find a generous welcome in the islands. There's nothing that compares to it.
Sailing October 26.
334 S. Spring St. Phones, Home 6789—Main 2917. A. M. CULVER, Agt.

Lakeside Inn
Finest interior resort. One hour from San Diego by Cuyamaca R. R. Fine lake fishing, duck and quail, and golf. Auto race track. Mineral waters. Rates reasonable.
LAKESIDE, SAN DIEGO, CAL.
Local Agent, H. F. NORCROSS, 334 Spring St.

Redondo Beach Pavilion
Newest and finest on Coast. Just completed. Cost $100,000. CONCERT every afternoon except Mondays. Double concert Sundays.
DANCING every evening except Sunday

Hotel Shirley
SIERRA MADRE
Is now open for tourists. One hour's ride from Los Angeles. Every room an outside room. European $1.00. For special rates phone Home Black 31, Sierra Madre, Cal. Take car at Huntington Bldg.

SAN JACINTO HOT SPRINGS
RELIEF HOT SPRINGS
Relief here for Rheumatism and nervous affections. Modern Hotel and Sanitary Bath Houses. For information call Home 281, or address TRAVEL AND HOTEL BUREAU 210 W. Third St.

Bristol Pier Cafe
Hollister Ave., Santa Monica. Dunstalli and his band delight all comers to this Pier and if you come here, no matter what class of music you like, you will be sure to enjoy a great variety of his selections.

The Breakers, Long Beach
Select boarding house on Ocean front. Good table and good company. Rates $20 per week up. 511 E. Ocean Ave. Home Phone 625.

City Hotels.

Hotel Ingraham
1045 Ingraham St.
Take Seventh Street car to Bixel
One of the newest and best constructed family and tourist hotels in the city. Its high location and surroundings make it delightfully cool and free from the dust and noise of the thoroughfare. Within walking distance of the shopping and theatre district. Appointments substantial and refined. Table and service the best. Write for booklet. BERNARD BEYER.

Hotel Astoria 242 S. Olive, near Third. Best located and furnished house in Los Angeles. One, two and three-room apartments, with buffet kitchens. Also rooms with and without private baths. By day, week or month. Reasonable rates.

HOTEL WESTMOORE
No. 1000 West Seventh. New management. A modern family and tourist hotel. Four blocks from the Post Office, yet in the residence district. Before selecting your winter home, inspect THE WESTMOORE.

Percival Apartments
One of the finest equipped and largest apartment houses in the west. Walking distance from center of city. 77 apartments of two and three suites with baths and buffet kitchens, single rooms if desired. Ball, music, lobby and ladies' reception rooms for use of guests. 646 S. Hill st. Phones Ex.-778. Sunset Broadway 1575. Curtis C. Colyear, Prop. L. M. Ballou, Mgr.

THE PICKWICK HOTEL
833 SOUTH GRAND AVENUE.
A new finely furnished apartment hotel; 88 handsomely appointed apartments with buffet, kitchens and every convenience for housekeeping, steam heat, hot water and telephone in each apartment. Elevator service day and night. The Pickwick roof garden a delightful feature. Rates—single rooms $15 per month. Apartments $30 per month and up.
Under the management of BUTTERFIELD KILBOURNE HOTEL CO.

HOTEL ORENA
Coolest rooms; ventilation perfect. Everything new. Opposite Postoffice. 725 West Seventh St. Fireproof steel building. Beautifully furnished. Phone Main 2775. Home P5285.

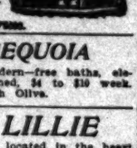

HOTEL SEQUOIA
European—new and modern—free baths, elevator, elegantly furnished, $4 to $10 week. Both phones. 619 South Olive.

HOTEL LILLIE
A modern family hotel located in the heart of the city, opposite Central Park. Table unsurpassed. Both Phones. 534 South Hill St.

HOTEL PEPPER

The most select hotel in the city.
The most elegantly appointed.
The most superbly furnished.
The cuisine unexcelled.
A place of refinement and contentment.
For particular people.
Seventh and Burlington.
ELMER F. WOODBURY.

NEW AND FIRE PROOF
HOTEL HAYWARD
CORNER SPRING AND SIXTH STREETS
250 Rooms, 125 Private Baths. 60 large Sample Rooms for commercial men. MATES—European plan $1.00 up; special rates to permanent guests.
H. O. FRYMAN, Proprietor.

HOTEL CADILLAC
324 S. Main St., Home P-4454, Between 3rd and 12th. A new, select, family and tourist hotel, handsomely furnished; all outside rooms. Convenient to depots; street cars pass hotel to all trains. Rates, $1.50 and up per week. Hot and cold water, steam heat, baths free.

The Touraine Apartments
Under New Management.
447 South Hope St.
Finely furnished two and three room apartments, private baths, Marshalls Steams Wall beds, gas for cooking, steam heat, telephone in each apartment, large lobby, all outside rooms. EDGAR HAVEN.

Great Northern Railway
It costs no more to go East via San Francisco, Portland and Seattle. Superb scenery and service.
J. W. PHALON, Trav. Freight & Pass. Agent.
606 S. Spring St., Los Angeles, Cal.
Telephones—Home A9585, Sunset Broadway 2991.

Places to Visit in California

If you desire information or booklets about any Hotel or Resort, Steamship or Railroad Trip advertised in The Times, fill out this blank and mail it to "The Information and Resort Bureau, Los Angeles Times," and you will be supplied immediately.

Resort Bureau Los Angeles Times—please send me full information about

.....

.....

.....

SIGN HERE:

NAME .....

STREET .....

Hotel and Resort Booklets and Information Blanks always on file at "The Times" Resort Bureau, corner First and Broadway.

RAILROAD RECORD.

HARRIMAN WAY IS INDORSED.

Union Pacific Stockholders Almost Unanimous.

Proxy for Hundred Shares Is Only Opposition.

Inmost Secrets of Company First Time Shown.

[BY THE ASSOCIATED PRESS—P.M.]

SALT LAKE CITY, Oct. 8.—E. H. Harriman and his policies were indorsed in a resolution passed by the annual meeting of the stockholders of the Union Pacific held in this city today.

The board of directors was reelected without opposition.

It had been rumored that considerable opposition to Harriman would develop at today's meeting, but the only anti-Harriman manifestation was the refusal of a proxy for James Ferris to vote his 100 shares of stock in favor of the resolution indorsing Harriman.

The same proxy entered a protest, asking that the bylaws of the company be changed so that the chairman of the executive board would not be accorded the power of the Executive Committee when the Executive Committee is not in session. This protest was tabled.

ENORMOUS EARNINGS.

Union Pacific inmost secrets were disclosed to the stockholders. For the first time in many years the minutes of the directors' meetings and the proceedings of the Executive Committee were read in detail, and the financial transactions of the company were explained to all shareholders.

It was shown that the gross transportation receipts to June 30, 1907, were $46,513,923.54; the operating expenses and taxes were $27,189,571.76; the net earnings from the operation of the road were $18,353,351.79; income from other investments and interest on bonds, $15,306,026.95, a total income of $33,659,388.74.

The fixed and other charges amounted to $5,568,573.22; the net profit was $27,890,813.52, and from this had been expended:

For dividends	$23,529,804.00
For betterments	920,761.71
Placed in surplus	3,480,247.81

ILLINOIS CENTRAL DEAL.

The minutes revealed that in February, 1907, the directors made a deal for th epurchase of stock in the Railway Securities Company, a holding company for the Illinois Central, from Stuyvesant Fish, for $201.75 per share, payable partly in cash and partly in Illinois Central stock at $175.

In February the Union Pacific had 15,994 shares of the preferred stock, and 34,154 shares of common stock in the Railway Securities Company.

Among the investments made by the directors are the following:

Bonds of the Omaha and Western	$1,500,000
Bonds of the Snake River Valley	1,500,000
Topeka & Northwestern bonds	1,700,000
Bonds of Ilwaco (Washington) Railway	300,000
Stock of Gray's Harbor and Puget Sound	30,000

At one meeting, according to the minutes, the directors decided to abrogate their contract with the Armour Refrigerating Company, and order 6000 refrigerating cars. At another meeting the Union Pacific Equipment Association was organized for the purpose of buying all supplies and materials for the road. It is capitalized at $100,000.

The company has been buying coal lands in British Columbia and Washington, for which it has paid about $110,000, and it has expended considerable sums for lands at Astoria, Wash., to be used for terminal purposes.

OLD BOARD RE-ELECTED.

The meeting, with the exceptions noted, was a purely routine character. The directors who were reelected are: Edward H. Harriman, New York; Oliver Ames, Boston; William D. Cornish, New York; A. J. Earling, Chicago; Robert W. Goelet, Newport; Henry C. Frick, New York; William Mahl, New York; William G. Rockefeller, New York; Henry H. Rogers, New York; Marvin Hughitt, Chicago; R. S. Lovett, New York; C. A. Peabody, New York; Joseph F. Smith, Salt Lake; James Stillman, New York; A. Valentine, New York.

Of the total of 2,950,592 shares, common and preferred, there were voted at today's meeting 2,211,547 shares. These, of course, were voted mainly by proxies. The only easterners present were Vice-President and General Manager William D. Cornish, who presided at the meeting; Joseph Hollen of New York, secretary of the company, and B. A. McAllister of Omaha.

RAILROADS COMPLAIN.

Three Big Lines Raise Objections to Drastic Legislation Enacted in Several States.

[BY THE ASSOCIATED PRESS—A.M.]

NEW YORK, Oct. 8.—Complaints against anti-railroad legislation of various States characterize the annual reports of three railroad companies which have just been issued. The roads are the Atchison, Topeka and Santa Fé, the Wabash and the Chesapeake and Ohio. President George W. Stevens of the Chesapeake and Ohio says:

"It would seem to be the interest of the community and people served by its (the railroads) lines that the revenues should not be lessened or the credit injured by further reduction in rates that are now inadequate to meet the physical requirements of the property and yield the return which shareholders may rightfully and reasonably expect."

President Frederick A. Delano of the Wabash, speaking of enactments of 2-cent passenger laws by Indiana, Illinois, Missouri and Iowa, says:

"While these laws have not been effective during the fiscal year and we cannot therefore determine accurately their results, it is quite clear that they must, if remaining in force, seriously affect our passenger revenues."

KNAPP SEEKS HARMONY.

Chairman Interstate Commerce Committee Says He Wants Co-operation of State Bodies.

[BY THE ASSOCIATED PRESS—A.M.]

WASHINGTON, Oct. 8.—Harmony of purpose and coöperation of object was the keynote of the brief address delivered by Chairman Knapp of the Interstate Commerce Commission at the opening of the nineteenth annual meeting of the Financial Association of Railway Commissioners.

"More and more," he said, "I am impressed with the necessity of associated action. Members of this organization can render a signal service to the country by oppressing antagonism and by bringing about the greatest degree of harmony, thus serving the common good of all the people."

Mr. Knapp said that "our life as a nation is greatly increasing in complexity. The condition creates a demand, therefore, for a surrender of individual opinion where such surrender may inure to the profit of the whole country."

In conclusion Chairman Knapp said: "No position approaches in magnitude or importance the transportation problem. We should promote uniformity of legislation and uniformity of action. The Interstate Commerce Commission, so far from desiring to encroach upon the functions of the State committees, wishes to be in accord with you and thus to bring about useful results."

MAGILL CASE ON TRIAL.

Defense Pleads Woman Killed Herself so Her Husband Could Be Happy With Another.

[BY DIRECT WIRE TO THE TIMES.]

DECATUR (Ill.) Oct. 8.—[Exclusive Dispatch.] The Magill case went to trial today. Fred H. Magill and his wife, Fay Magill, are charged with the murder of his former wife, Mrs. Pet Magill.

Mrs. Pet Magill,

dead wife of Fred Magill, who, he says, gave up her life that he and her daughter might be happier.

The day was spent in impaneling a jury. It developed that the defense will be that Pet Magill committed suicide in order to make her husband and his "affinity" happy and because she believed her daughter would be happier.

SWEDEN WANTS MODERN NAVY.

Man of Energy Will Succeed Wilhelm Dyrssen, Present Minister of Marine.

[BY DIRECT WIRE TO THE TIMES.]

STOCKHOLM, Oct. 8.—[Exclusive Dispatch.] The rule of Wilhelm Dyrssen, Minister of Marine, over the Swedish navy, will end shortly, and he will be appointed to the Governorship of one of the northern provinces.

The aim of the government in the selection of his successor will be to get a man of energy who is fully acquainted with the requirements of modern naval development.

VICHY

Bearing the name

(FRENCH REPUBLIC PROPERTY)

CELESTINS

is genuine and the only water that has the guarantee of the French Government for absolute purity.

Natural Alkaline Water

Used at meals prevents DYSPEPSIA and cures GOUT and INDIGESTION

Ask your Physician

RELIGIOUS.

TO BOYCOTT ALL DIVORCEES.

Methodist Ministers Again Affirm Stand.

Will Refuse to Rewed Those Legally Separated.

Co-operate in Promoting Uniform Divorce Laws.

[BY DIRECT WIRE TO THE TIMES.]

CHICAGO, Oct. 8.—[Exclusive Dispatch.] Methodist Episcopal ministers of the Rock River conference today reaffirmed their determination not to marry a man and woman, either of whom has been divorced.

They decided to coöperate closely with those who are promoting uniform divorce laws throughout the States, and in every way possible join in an effort to make the marriage relation more stable. This was the future policy of the church, as defined explicitly in a resolution adopted unanimously at the session today.

"We repudiate the idea that true marriage can be any such thing as a temporary experiment in conjugal philanthropy," said the report, "and we believe there can be no infraction of the marriage bond other than by death, without sin."

TO CRUSH MODERNISM.

Papal Under-Secretary of State to Be Appointed Archbishop of Bologna.

[BY DIRECT WIRE TO THE TIMES.]

ROME, Oct. 8.—[Exclusive Dispatch.] The Papal Under-Secretary of State, Mela Cuiesa, will be appointed Archbishop of Bologna instead of Nuncio to Madrid, as the Pope considers him to be the only prelate able to combat and crush the modernism so strenuously advocated by the clergy in Bologna.

Hale's Had the Cash

The supremacy of Hale's buying power was fully demonstrated in the purchase of the entire stock (excepting shoes) of the Bon Marche Le Sage Bros.' Co., at about 50 cents on the dollar.

Hale's paid spot cash for the stock. You derive the benefit. Save a half on your purchases at Hale's.

Hale's

107-9-11 NORTH SPRING STREET

Paris Mode Pattern

The only pattern which allows ... If you have not used them, try ... time.

10c Each, None ... At Hale's

Wednesday is Garment Day at Hale's

Bon Marche stock of Silk Petticoats, Shirt Waists and Black Coats, all priced for a rapid exit and a hustling, bustling sale, Wednesday.

Bon Marche Silk Petticoats $3.95

Of superior quality taffeta, the good wearing, heavy kind that formerly sold at $5.00 and $6.00, made with deep flounces, beautifully finished, in all the newest and latest colorings—about 100 of these fine petticoats to sell Wednesday at the special low price, $3.95.

Bon Marche Coats of Broadcloth and Kersey at Big Reduction

All long black coats from the Bon Marche, some of the best styles in town, every coat this season's style, made full 52 inches long; some half lined; others lined throughout; beautiful models, latest trimming effects. Here is the way Hale's are going to sell these fine black coats on Wednesday:

$ 8.50 Bon Marche Black Coats	$ 5.00	$22.50 Bon Marche Black Coats	$17.50
$12.00 Bon Marche Black Coats	$ 8.50	$25.00 Bon Marche Black Coats	$20.00
$15.00 Bon Marche Black Coats	$10.95	$27.50 Bon Marche Black Coats	$22.50
$20.00 Bon Marche Black Coats	$14.95	$32.50 Bon Marche Black Coats	$25.00

$2.00 Shirt Waists 98c

Fine sheer lawn waists that are up to the minute in style; also a lot of beautiful madras waists, bought by the Bon Marche to sell at $2. We throw out a great quantity of these fine $1.50 and $2 waists Wednesday at 98c

$4, $5 and $6 Waists $1.95

Silk waists, plain colors and novelties; some of these are the new coin dot silk waists, so popular this season; then there are fine madras and linen waists that are worth two or three times the price put on them for Wednesday's selling. Come early for these; you'll not be disappointed. Values up to $6.00 at Hale's Wednesday $1.95

High-Grade Corsets From the Bon Marche At Half Price

A large assortment of ... corsets; a good range of ... each lot; all are strictly ... in good condition, but ... from the Bon Marche and ... to close them out.

Zeliena, a $15.00 French model at	$7
La Victoire, a $4.50 French model at	$3
Grecia, a $6.00 French model at	$4

(Wearers of good corsets ... take advantage of this offer.

7 1-2c Silk Ribbon 3c

All silk satin taffeta ribbon, ... inch wide; black, white and ... fine for corset trimming and ... work; Bon Marche 3c, ... ribbon at Hale's Wednesday, yard .....

Notion Bargains

4c skein pearl luster embroidery cotton	
10c spool linen thread, 200 yards	
5c cube black and white berry-headed pins	
35c silk garter elastic, fancy frilled	
10c piece bone casing tape	
35c and 40c Omo dress shields, all sizes, pair	
50c large bottle Sanford's ink	
10c box bone hair pins	

CHEAT.

AMERICAN "BARON."

One of Greatest of Modern Adventurers—Carl Ludwig von Veltheim, Soldier of Fortune and Daring Free Lance, Arrested in Paris.

[SPECIAL CORRESPONDENCE OF THE TIMES.]

LONDON, Sept. 24.—A daring soldier of fortune, whose doings ring from continent to continent; an adventurous free lance, whose deeds generally bad ones, savor more of the romantic novel than of these commonplace days of the twentieth century—such is Frank Kurtze, alias the Baron Carl Ludwig von Veltheim, who, as readers will have heard, has been arrested for attempting to blackmail S. B. Joel, the South African multi-millionaire, out of $30,000. As has been telegraphed already, the arrest was effected the other day at a café on the Grand Boulevard in Paris at the special instance of the British government. At the Guildhall Police Court in this city, the details of the alleged blackmailing probably will come out.

Von Veltheim, to give him the name he is known by in all the four quarters of the earth, is unquestionably one of the most bizarre personalities living. He is the reincarnation combined of a warrior king of ancient times, a rollicking solder of fortune of the Middle Ages, a bold buccaneer from the Spanish Main, a courtly Adonis of the Victorian era and a "good fellow" of the present day.

The Stars and Stripes Von Veltheim claims as his flag, for he is a naturalised American citizen, having taken out his papers in New Orleans some sixteen years ago. Indeed he has held office under the United States government, having been American Consul at a port in South America.

ALL OVER.

But, then, what has the man not been? From sailor and soldier in the ranks to command of a regiment of irregular cavalry; from a common dock walloper to Barney Barnato's confidential police agent; from an outlaw to the favorite of society's queens, he has run the whole gamut of occupations. Although doubly a bigamist, although once charged with murder, this is but his second experience of the inside of a jail. Nearly ten years ago he shot and killed Woolf Joel, head of the great Barnato firm, in the latter's office in Johannesburg. After an eight-day trial, Von Veltheim was acquitted amid wild applause. He had been married, as far as known, three times, and his wives are all living.

In appearance, Von Veltheim is an Adonis, though his strenuous life, now that he is 49 years of age, has left its mark on him. He is 6 feet 4 inches in height, but perfectly proportioned, and so has not the appearance of the giant that he is. He is essentially a woman's man. Women have raved over him, and he has been the pet of society in every section in which he has lived. Yet he is such a "good fellow" and has such a charming and interesting personality that the "glad hand" has been extended to him by nearly every man with whom he has come into contact.

During the sensational trial for the shooting of Joel, he was prosecuted by Dist.-Atty. Krauser. This is the same man who a year or two later was arrested by the British government and imprisoned in England for high treason.

PRINCELY LINEAGE.

Von Veltheim is said to be the son of a high-born German Princess as the result of a romantic attachment of hers for a handsome cavalry soldier, who was attached to the palace guard. The Princess, so far as physical charms went, was one of the most striking of regal figures in all Europe.

The story has often been denied and yet believed from the very likeness of the man to pictures of this Princess. While Von Veltheim was awaiting his trial for murder a woman novelist visited him in jail. She wrote an astonishing article about him from which the following is a quotation:

"Surely God must have made this German after a pagan tradition of Antinous—so tall, so straight of limb and features, so brown in hair and eyes. He advanced to meet me with the debonair gesture of one whose person is his passport. As he took leave of me by the prison gate with the same easy grace I was reminded of Ouida's Monodist of the sugared violet, of Casanova's herpes, and of other beautiful, pernicious and impossible things, meet rather for the page of romance than the prose of reality."

During the first day of the trial the District Attorney did his utmost to bring out the secret of the birth of the prisoner. It was a battle between two strong men. Von Veltheim answered willingly many questions of his early career as a boy, but refused to answer when directly questioned as to his birth and his parents.

It was a dramatic moment when the man in the prisoner's dock, raising his hands aloft angrily, cried: "Oh, I am so weary of all this. For Heaven's sake, Krauser, drop your childish questions about my childhood. It is my manhood that is in question at this trial, not my children. As man to man asked me any questions you like and I willingly will answer. My childhood concerns no one living but myself and on it my lips are sealed, now and forever."

The vehemence of this utterance had its effect on the District Attorney. He dropped the matter and went on with Von Veltheim's later history.

Von Veltheim served, as a boy, in the German navy. After some years he left it under the pretext of joining the army. Instead he became a youthful war correspondent in company with a well-known English artist and war correspondent during the Russo-Turkish war. Later he traveled through Russia with the same newspaper man. He hungered to do some real fighting and his chance came when he joined the Bulgarian army under Prince Alexander in the war against Servia. His deeds were valiant ones and he was soon in command of irregular cavalry. He was wounded twice and particularly distinguished himself at the battles of Tirnova and Pirot.

ROVING SOLDIER.

His personality got him an appointment as an officer attached to the royal body-guard at Bucharest. He had long ago changed his name to Carl Ludwig von Veltheim and claimed that he had earned the title of Baron for his services to Prince Alexander.

In Roumania he stayed but a very short time. There are stories of jealous troubles among women of high degree who fell in love with the handsome and stalwart soldier. So he came to London and, having good introductions, mixed in society. There was talk at the time about Australia and the Never-Never Land. Von Veltheim offered to lead an expedition. London people financed it to the tune of some thousands of dollars and Von Veltheim sailed for West Australia. There by arrangement he met Capt. Noyes of the Royal Artillery and the two successfully crossed the central deserts of the continent on foot from Perth to Port Darwin. Of course Von Veltheim then became one of the heroes of the moment. It was in Perth that he married for the first time, his wife being a Miss Yearsley, a wealthy and beautiful woman. The couple apparently settled down to a happy life.

But the roving spirit was in Von Veltheim. Stanley's Emin Pasha relief expedition was about to start. Von Veltheim hastened to Zanzibar, hoping to join it, but arrived too late. He had practically deserted his wife, for he at once started on a search for adventure, going to Java, Borneo, Cape Town and at last, in search of fighting, with the "Lost Legions" of France, to Algiers. But there was little chance of promotion in the Foreign Legion and being penniless Von Veltheim used his knowledge as a sailor and got a job on a China steamer.

In Hongkong he was paid off and traveled China and Japan in search of adventure and money. Things were quiet and so he decided on a trip to the United States. He entered at San Francisco as able seaman aboard an American vessel trading with Japan.

There was talk of another tin-pot revolution in Honduras and Von Veltheim hastened to New Orleans. But he could not connect. He tried newspaper work without much success and was finally driven to take odd jobs along the levee, dock-walloping or being tally-man to a gang of negroes unloading banana vessels.

IN AMERICA.

In some way he attracted the attention of Remy Klock and other of the old-time Louisiana politicians and got a job in a shipping office. He also became an American citizen and in a few months was sent to Santa Marta in Argentine, South America, as resident agent for a shipping house in New Orleans. Soon afterwards he was appointed American Consul at that little port.

But things were not lively enough there for the daring free lance. So he took ship again and voyaged around the world. A year or so later he arrived in Germany and gave out that he was an American official traveling on pleasure. Miss Paula Schiffer fell in love with him but her parents opposed a marriage so the couple eloped to London and here were married at a registry office. This, his second living wife, was also a woman of wealth. A mystery there is about the result of this marriage. The wife was not a beauty yet she was willing to get rid of her handsome husband, for she paid him $7500 in hard cash in return for this document:

"I, Carl Ludwig von Veltheim hereby formally renounce all my matrimonial rights to the position and fortune of my wife, Paula Schiffer."

Probably the girl's parents had a hand in the separation. Soon afterwards Von Veltheim married Miss Marie Navrogordato, a Greek girl, who was also wealthy. The marriage was at a London registry office and the husband gave his name as Franz Platen. He told her that he was the owner of a large banana plantation in Santa Marta and secured a large sum of money from her to put into it. Then he disappeared. This third living wife made many inquiries, discovered the previous marriage, went to law and had hers annulled.

Von Veltheim's Australian wife had arrived in England on the track of her missing husband and met him one day face to face in the street. Then they lived for some months at the Hotel Metropole here. But again Von Veltheim suddenly disappeared. There was trace of him at a sailors' home in the East End. A few days later the nude body of a big man was found in the Thames. It was enwrapped in ropes and it looked as if foul murder had been committed. The police were nonplussed and the body was buried as that of an unknown.

But Mrs. Von Veltheim, hearing of the affair, secured special permission from the Home Secretary and had the body disinterred. In the morgue she identified it as the body of her husband. Her recognition was instant. She was positive.

But the curtain had by no means rung down on the adventurer. The police made further inquiries and discovered that Van Veltheim was alive and in a hospital in South Africa as a wounded member of the Bechuanaland Police. On discovery he resigned and went to Cape Town. There the ex-trooper once more posed as Baron Von Veltheim and was received in good society.

THE JOEL TRAGEDY.

It was at this time that he met Barney Barnato. Von Veltheim is a marvelous linguist. Johannesburg was in the zenith of its glory. It was the most cosmopolitan and the gayest city on earth. The I.D.B., or illicit diamond buying was also at its height. The Barnato firm had its own band of private police and Von Veltheim became a valuable member of this.

He was, however, too good a man to be long a mere detective and was employed by the firm in a confidential position on many secret affairs. Political plots of all kinds were brewing.

It is generally agreed that one of these political schemes led to the Joel tragedy. Those who ought to know in Johannesburg say that Von Veltheim had tired of his job, that he wanted a big stake and that he demanded $40,000 or $50,000 from the Barnato firm on the threat that he would "squeal" to the British government about a projected coup d'etat. Others again declare that the Rand multi-millionaire firm found that one of its schemes had miscarried and intended to denounce Von Veltheim as the chief plotter and thus clear its own skirts.

At any rate Von Veltheim had an appointment with Woolf Joel. Harold Strange, the manager of the Barnato office in Johannesburg, conducted Von Veltheim into the inner sanctuary of the Rand magnate. When the trouble came Strange pulled his gun and fired, wounding Von Veltheim slightly on the lip. His next cartridge stuck and he took cover behind his desk. Woolf Joel opened a drawer and grabbed his revolver but Von Veltheim's spoke three times and each bullet entered Joel's body at a fatal spot.

The Baron was one of the best-liked men in the city. So was Joel. The latter was always the most popular member of the big firm. The public opinion was with Von Veltheim. The courtroom was jammed with people, mostly women. Von Veltheim was the darling of society. His "affairs" were the talk of the town. And the women are some of those who now are leaders in London society.

When the jury pronounced the words "not guilty," there was a scene seldom enacted at any courthouse. Women wept and shrieked and laughed with joy. The judge censured the verdict, but the public gave the acquitted man an ovation.

And now "Von" is once more in the limelight. The coming trial may, if it takes place, add chapters to Von Veltheim's history. But they cannot be more stirring than those which have gone before.

BRIDE OF JAILBIRD.

Rich and Devoted Religious Worker Weds Man Pardoned While Serving Embezzlement Sentence.

[BY DIRECT WIRE TO THE TIMES.]

WORCESTER (Mass.) Oct. 8.—[Exclusive Dispatch.] Miss Clara Cecelia Leach, rich, and a devoted religious worker, was married today in St. John's Catholic Church to John W. Maher, recently pardoned from the County Jail, where he was serving a four-year sentence for embezzlement. Maher declares he will live down the past.

Mrs. Maher is one of the richest women in Worcester, and she has given large sums to St. John's Church.

A Mile With Me.

Oh, who will walk a mile with me,
Along life's merry way?
A comrade blithe and full of glee,
Who dares to laugh out loud and free,
And let his frolic fancy play,
Like a happy child, through the flowers gay,
That fill the field and fringe the way,
Where he walks a mile with me.

And who will walk a mile with me,
Along life's weary way?
A friend whose heart has eyes to see
The stars shine out o'er the darkening lea,
And the quiet rest at the end of the day—
A friend who knows, and dares to say
The brave, sweet words that cheer the way
Where he walks a mile with me.

With such a comrade, such a friend,
I fain would walk till journeys end,
Through summer sunshine, winter rain,
And then? Farewell, we shall meet again!

—[Henry Van Dyke.

Metals in Japan.

Copper, with a value of $12,000,000, stands first on the list of metals of Japanese production. Gold follows with $2,000,000; then silver with $1,650,000, and iron with $1,300,000. Lead shows $160,000; antimony, $45,000, and manganese, $40,000. The value of the sulphur output was $287,000, and the value of other mine products is trifling. The future of Japan's mining industry, with the exception of coal, is entirely speculative, with the chances against its important development in any line. Yet probably as long as there are indications of metals there will be hope and holes in the ground.—[Wall Street Bulls and Bears.

Buy Sample Shoes.

Ladies—Visit my sample shoe shop on the fifth floor of the Merchants Trust Bldg., No. 207 South Broadway. I sell the finest shoes made, in the latest styles and in all sizes, for $2 a pair. Harry Magill, the Sample Shoe Man.

Drink Crystal Spring Water.

Pure, soft, natural, sparkling. The ideal table water. Five gallons, 35c. Main 2849, E2752.

Auction —FINE JEWELRY—

Sales 2:30 and 7:30 p.m. daily.

C. J. WALTFR

Est. 1883. 419 So. Spring St.

Exclusive Woolens for

I want you t... new fall w... They are th... est, the smar... terns to h... anywhere—T... new tones o... are swell.

Glad to s... the line w... have a spar... ent.

B. Gorda...

DRAPER AND ...

104 South Spri...

Watch for Announce...

of our opening in our new ... 404 S. Broadway, about ...

J. Abramso...

Jeweler and Silversm...

133 S. Spring St.

Safes A... Va...

Fire and Burglar P...

CHENEY-WEST CO...

316-18 So. Los Angeles ...

FRUITS OF CR...

(Continued From Five ...

be no faltering. If we ... destroyed we must ... stroyer.

CHURCH'S NEGLI...

"What has the Chestnut ... doing while the powers of ... plunder have been gathering ... and spreading their net of ... up their spoils?

"Where was the Chestnut ... when the grafters were ... cities, and the rebate ... frenzied financiers, and the ... sharks were getting in their ...

"It seems to me that the ... ity now resting on the ... ica is something tremendous ... nation is destroyed, the ... at the door of the church.

"I do not think that the ... America is promoting ... tian social order; she is ... mitting one to exist. ... vent its existence or the ... in the ruin that is sure to ...

"That society cannot ... old basis of selfishness ... becoming increasingly ... many outside the ... church will fail to ... discern this fact and ... opportunity I cannot ...

FREIGHT CARS.

THE PROFIT END OF RAILROADS.

PASSENGER TRAINS HAVE THE RIGHT OF WAY.

Freight Cars Earn More Money for the Railroad Company Than the Passenger Traffic—Enormous Number of Freight Cars in the Country.

[Washington Star:] Hitting it up at a forty-mile gait with iced cantaloupe and cup of coffee before him, the Pullman traveler glances out of the window as the train rattles clamorously by a long train of freight cars standing motionless on the siding and wonders if that was the "limited thing" that halted the flyer at the preceding block station. "Rotten management," he murmurs, "to let a passenger train by a freight." The train crew of the flyer feels the same way about it, as will also the traveler when he hears it. In railroading the passenger service gets the preference over everything else. Scheduled passenger trains rule the road. Mails and "extras" must give them the right of way.

It is undoubtedly because of this disposition that the average traveler has learned to look contemptuously upon the humble box car. But there is a man to whom the true value of "Box Kats," as Kipling calls her, is known. These are the railroad magnates and the keen, level-headed men employed to handle the great freight business of the service. To them an empty car is something more than a dead mass of wood and iron, a mere load carrier. It is an integral part of the profit-making end of railroading. In such is given as much if not more individual attention than one finds in the plush and brass-trimmed sisters of the passenger service. Indeed, it is the freight car that earned the $10,000,000 for the stockholders of the Pennsylvania Railroad, as well as $21,000,000 earned by the passenger car. On the New York Central freight car earned $55,000,000 and passenger service brought in but $36,000,000. It is because of the immense value of the homely old freight car that the big railroad systems that in the last year or so a new rule has been in effect to put an end to the "detention" of another road's freight cars. This practice so extensive in the past that a special class of railroaders called "tracers" was developed.

Under the new rule was adopted by the associations of railroad systems cars were constantly getting back, which means that cars were loaded and for local service by some road the rightful owners of the cars were securing the country for them. Under the new rule a railroad finding the car of another road has to pay 50 cents a day, with a daily increase of charge until the car is returned to the owning road.

The new rule has benefited every woman and child in the United States by checking the old practice of "detention," as the railroad men call it, although "stealing" would perhaps be a truer, shorter and uglier word. The railroads have provided a remedy for the epidemics of car shortage. Where up traffic and cause millions of dollars' loss to shippers and railroads. The new rule has a wonderful effect. It concerns the railroads with structural steel in the box car loaded with grain on the prairies, the fruit car loaded with oranges to New York or the empty gondola car on the line at Portland, Me. Its advantages, due to curtailment of abuses, have their effect upon all concerned. The sufferers are not confined to the big contractors putting up buildings in lower New York or the owner of a southern mill who sees his cotton piled idle in the warehouse because he cannot obtain cars to send to market. The millionaire who cannot use his country house in time to have scheduled house party because indispensable household goods are delayed in transit is another sufferer through the confiscated car. Even the disconsolate young man hanging around the freight depot in Washington waiting for their trunks from Grand Rapids to furnish a flat on Columbia Heights, all share the heads of the great railroads have tried in vain to put an end to car pilfering.

The need for the average citizen to comprehend the immense importance of the freight car to the railroad company. A few figures may help. For instance, the Pennsylvania lines, west of Pittsburgh has 263,000 cars of road. Its equipment cost $75,465,672 a mile. The gross earnings of this part of the system last year were $160,539,882. Of this, $31,... or 20 per cent., was received for passenger service, and $109,... or 73 per cent., from freight. The income came from express traffic, transportation of mails and miscellaneous sources. The operating expenses were $101,000,000. The passenger service did not pay one-third of the cost of locomotives, passenger and freight cars owned by the railroads be kept in a standstill on their respective lines and an even better idea may be obtained of the relative importance of the freight and passenger service. There are over 220,028 miles of railroad in the United States. According to the Interstate Commerce Commission report for 1906, there were 1,692,... freight cars, or between seven and eight for every mile of track. To revert to the passenger roads close at hand, the Southern Pacific look where he would see a train standing on every mile of New Mexico track at least one locomotive and one car in the passenger service. There are twenty-one cars in the freight service, or more locomotives than passenger cars on the Pennsylvania lines west of Erie and Pittsburg. The 6397 locomotives means nearly two for every mile of track. The 8379 passenger cars mean equipment of about one and a half for every mile of track. The Pennsylvania operates 236,156 freight cars. These were gathered together from all over the country, covering one-half of every mile of track. To run to end to end the cars would make a freight train over 2000 miles long, extending from New York to Chicago.

The extent to which cars are interchanged by railroads is shown by the fact that the New York Central system alone has approximately 60,000 cars of its own on other roads. Of these, in a recent week, 30,000 were on foreign lines, one-third, were on foreign roads, however, 35,600 cars were on the Vanderbilt lines, and had apparently gained 9300 more than it had lost.

Despite the wanderings of the cars as indicated by the car account bureau of the New York Central system, which has 4000 miles of distant lines. On this system the Southern Pacific had 264 New Orleans cars on its road, the Illinois Central had forty-seven cars—a loss of 217 cars for the month. The Great Northern had 1000 New York Central cars, the Union Pacific had 1000 cars of the J. J. Hill road

FREIGHT CARS.

PROFIT END OF RAILROADS.

TRAINS HAVE THE RIGHT OF WAY.

Freight Cars Earn More Money for Railroad Company Than the Passenger Traffic—Enormous Number of Freight Cars in Service.

[Special Dispatch to The Times.] Hitting it up at a mile a minute with iced cantaloupe and other delicacies before him, the Pullman passenger glances out of the window as the train rattles clamorously by a long train of freight cars standing idly on the siding and wonders if that was the "extra" that halted the flyer at the preceding block station. "Rotten arrangement," he murmurs, "to delay a passenger train by a freight." The chief cook of the flyer feels the same about it, as will also the engineer when he hears it. In railroading passenger service gets the right of way over everything else. Scheduled passenger trains rule the road. Only "extras" must give them the right of way.

Principally because of this disregard the average traveler has for the freight car. But there is a man who thinks contemptuously upon the "side door car." But there is a man to whom the true value of the freight car is known. He is the railroad magnate, the level-headed man who knows how to handle the great freight business of the country. To them an empty car is something more than a number of wood and iron, a mere piece of rolling stock. It is an integral part of the money-making end of railroading. Every car earns so much if not given an unusual attention; that one car and brass-trimmed sisters need special service.

Take the freight car that earned $55,000,000 for the stockholders of the Pennsylvania Railroad, as $55,000,000 earned by the passenger traffic on the New York Central lines. That car earned $55,000,000 and passenger service brought in but little more because of the immense size of the homely old freight cars. The railroad systems that have not year or so a new rule in effect to put an end to the "hogging" of another road's freight cars. The rule so extensive in the use of the special class of railroad "tracers" was developed.

The last rule was adopted by the railroads of railroad systems that were constantly getting the cars that were home for local service by some of the rightful owners of the cars. Under the new rule a railroad that is using the car of another road has to pay a dollar a day, with a daily increase until the car is returned to the owning road.

The rule has benefited every man and child in the United States by ending the old practice of "stealing" as the railroad men call it. "Stealing" would perhaps be shorter and uglier, but words have provided a solution to the problems of car shortage, of freight traffic and cause millions of dollars to shippers and railroads. The new rule has a perfect effect. It concerns the car with structural steel in the side, the box car loaded with fruit for Eastern cities, the fruit car from California oranges to New York and the gondola car on the Maine coast. Bath, Me.

Of course, due to purloined cars, the rule has their effect upon all shippers are not contractors putting up a never New York or the southern mill who sees a car idle in the warehouse cannot obtain cars to send them. The millionaire who lives in country house in time for a house party because his valuable household goods are delayed in transit is another victim of the confiscated car. Even the disconsolate young man around the freight depot waiting for their car from Grand Rapids to furnish a home on Columbia Heights.

The average citizen to whom the immense importance of the freight car to the railroad. A few figures may help. The Pennsylvania Railroad of Pittsburgh has 3819 miles. Its equipment cost $60,000 a mile. The gross earnings of this part of the system last year were $55,000,000. Of this, 331,- per cent., was received for passenger service, and $109,- per cent., from freight. The rest from express traffic, transportation of mails and miscellaneous sources. The operating expenses were $30,000,000. The passengers did not pay one-third of the cost of the locomotives, passenger and freight cars used by the railroads be maintained on their respective lines as well as even better. Idea of the relative importance of the freight and passenger cars: There are over 220,000 miles of railroad in the United States. According to the Interstate Commerce Commission, there were 1,692,- cars in use, or between seven and eight cars to the mile of track. To revert to the practical side at hand, the car in the yard where he would be switched on every mile of New York track, at least one locomotive and one car in the passenger service and one-fifth of the 22,000 cars in the freight service. Of the locomotives than passenger engines, the Pennsylvania lines own nearly two for every mile of track. The 6297 passenger cars are in the neighborhood of about one and one-half miles of track. The 220,154 freight cars would be gathered together in a train forty-two cars long covering every inch of forty-two miles of track. If all the cars would be gathered together they would cover over 2000 miles of track from New York to Chicago.

The manner in which cars are interchanged by the railroads is shown by the fact that the New York Central system has 22,000 cars in the freight service, and that it receives approximately 40,000 cars from connecting lines. The Pennsylvania system has a total of 220,000 cars in the freight service, and in a recent week, when the Vanderbilt lines, which are not on foreign connections, had 25,000 cars on the Vanderbilt lines, the Pennsylvania had approximately 40,000 cars on its own lines. The Vanderbilt lines, however, have a total of 220,000 cars in the freight service, and the Pennsylvania has a total of 220,000 cars in the freight service

ALL THE NEWS OF SPORT, LOCAL AND TELEGRAPHIC.

HURRAH!

SCORE IS TIED IN FIRST GAME.

Great Crowd Goes Wild Over Twelve-Inning Battle.

Detroit Makes Great Rally and Evens Accounts.

Chicago Fills Bases But Is Unable to Score.

[BY THE ASSOCIATED PRESS—P.M.]

CHICAGO, Oct. 8.—Detroit and Chicago, leaders of the American and National leagues, respectively, played twelve strenuous innings to a tie, here, today, in the first game of the series for the baseball championship of the world. The contest was replete with sensational situations, and when Umpire O'Day, of the National League, called the play off on account of darkness, most of the 24,377 spectators sighed with relief and went home well satisfied with the outcome.

Overall and Donovan were the opposing pitchers, but the former was taken out when Chicago had tied the score in the ninth inning, and had men on bases waiting to score the winning run. Moran was sent in to bat for Overall, but before the latter had time to deliver the needed hit, Evers tried to steal home, and was out by a narrow margin, retiring the side. Ruelbach finished the game, and for three innings retired Detroit's heavy hitters without the semblance of a hit.

The work of all the pitchers was first-class, but Donovan had a shade on his rivals in that he struck out twelve men. His second base on balls was costly, but with good support he would have won his game.

The contest was watched by an immense crowd, the enlarged stands being packed to their capacity, while a thin fringe of enthusiasts occupied standing room in deep center field. Whatever ground rules may have been formulated were not evidenced, as none of the nineteen hits went outside the playing space. The stands were built close up to the foul lines, and all around the field except in deep right, where the space was left open.

Capt. Chance of Chicago, having been fearful lest Detroit's star batters should drive the ball into the seats in right, caused the space to be left open. As it turned out, only one hit went in that direction, and it fell far short of the barrier.

The game was called at 3:20 p.m., but four hours before that time long lines of would-be spectators were besieging the gates, and good-naturedly struggling to be first through the turnstiles so as to secure points of vantage. The crowd was remarkable for its spirit of fair play and courtesy, and the fifty police had no trouble at all in keeping the spectators within bounds.

HATS OFF, EVERYBODY.

When play started the spectators in the field seats were unable to see over the heads of the persons in front, whereupon men and women alike removed their hats and tied handkerchiefs about their heads, sitting with this slight covering through two and a half hours of baseball, and in a breeze that was at times chilly.

The game was evenly contested. Both teams broke under fire, Chicago mixing two of its errors with two hits in the eighth inning, until Detroit scored all their runs, while the visitors returned the compliment in the ninth inning, allowing Chicago to tie up the game. Capt. Coughlin's error came in this round and was costly. With runners on first and second, he let an easy grounder from Evers's hat get away from him, filling the bases. After that two runs came across, one on a passed ball, Schmidt failing to hold Howard's third strike.

While this was going on Overall retired from the game, and when the visitors went to bat in the extra innings they had to face Ruelbach, and his terrific speed in the growing darkness. The tall pitcher was in rare form, having good control, and against his curves and shoots such batsmen as Schaefer, Crawford and Cobb were helpless.

The game was scheduled to start at 1:30 o'clock, but nearly ten minutes were consumed while Cobb, Detroit's right fielder, was presented with a huge gold medal, set with diamonds, as a reward for leading the American League in batting the season just closed.

A long conference between Managers Chance and Jennings and Umpires O'Day and Sheridan also delayed the start.

Overall was visibly nervous when Jones, the first batsman up, faced him, and failed to get any one of the first four balls pitched over the plate. The Detroit contingent had its first chance to cheer as their left fielder trotted to first, and took full advantage of it. Schaefer tried to sacrifice, but his bunt was too fast and Steinfeldt, by quick work, forced Jones at second. Crawford drove a long fly to extreme center, but Slagle was watching for it. Schaefer tried out Kling's throwing arm and found it good, being an easy out at second.

CHANCE STRIKES OUT.

In Chicago's half Sheckard brought cheers from the Chicago partisans by hitting sharply to left. He stole second and went to third on the first of a series of bad throws by Catcher Schmidt. Capt. Chance struck out, however, and Steinfeldt could not drive the ball past Donovan.

Detroit did nothing in the second, but Chicago threatened again. Kling walked to start it off; was sacrificed to second, and went to third on an out at first, where he stood while Tinker registered the first of three strike-outs.

Detroit took its turn at looking dangerous in the third session. Schmidt hit cleanly to left and went to third on a sacrifice and Jones's infield hit. Donovan had struck out, meanwhile, and Schaefer's grounder to Tinker ended the inning. Chicago scored the first run of the game in the next inning. Chance drew a base on balls; Steinfeldt put him on second, and Kling came forward with a short fly to left, which Jones could not reach. Chance had turned third as the ball struck the ground and tore for home. He had to slide to beat the throw, but accomplished the trick, and then Schmidt relayed the ball to Schaefer, retiring Kling, who had tried to take an extra bag on the throw to the plate. Evers followed with another hit, and stole second, but Donovan tightened up and struck out Schulte.

Detroit tried to get the run back at once, but after Crawford had hit safely to left and gone to second on an out, he was doubled up with Coughlin, when Evers captured the latter's short fly back of second and relayed the ball to Tinker. Crawford was so sure that the hit was safe that he was almost home when the ball was caught.

In the fifth and again in the sixth inning Detroit had runners on first and third bases with two out. In each case the man on third was caught off that station on an attempted double steal, Schmidt in the fifth and Schaefer in the sixth. In both cases Kling looked toward second base and threw to third, his apparent lack of aim deceiving the runners.

TIGERS SHOW CLAWS.

In the eighth the visitors looked like victors. Donovan was an easy out, but Jones beat out a hit to Evers, stole second, went to third when Tinker failed to field Schaefer's hard grounder. With the infield drawn in, Schaefer had no trouble in stealing second, and both runners scored when Crawford made his third hit, a sharp liner past Evers. Schulte's throw to the plate was away wide and Crawford went all the way to third on it, scoring when Rossman drove a long fly to center. Cobb had reached second while Overall, Kling and Steinfeldt were vainly trying to catch Crawford off third, but he was left there when Coughlin struck out.

Meanwhile Chicago had done nothing with Donovan's delivery, and the Detroit pitcher looked an easy winner when the home team came to bat for the ninth time. Chance was up, and he had struck out twice. This time, however, he drove the ball on a line to right field. Then Donovan lost control and hit Steinfeldt in the ribs. Kling popped a little fly to Rossman in trying to sacrifice, and when Evers rolled an easy bounder to Coughlin a possible double play loomed up. The captain of the Detroits, however, booted the ball and the bases were full. Schulte hit down the first base line and was thrown out, Chance scoring. Then Howard was sent to bat for Tinker, who had struck out three times. The substitute followed suit, but the third strike got away from Schmidt, and the tying run came in. Moran was sent to bat for Overall, but Evers' ill-judged attempt to steal home retired the side and left the contest a tie. Slagle nearly scored the winning run in the next inning when he came home from third on a passed ball. Steinfeldt was at bat and O'Day ruled that Steinfeldt interfered with the play, Slagle being called out.

DARKNESS INTERFERES.

In the eleventh, with one down, Kling, Evers, and Schulte singled in succession, but neither Zimmerman nor Reulbach was equal to the emergency. Detroit failed to get a man past first in the last three innings. Schaefer came to the rescue in Chicago's half of the twelfth with a sparkling double play. Steinfeldt had reached first through being hit with the ball, after Slagle had gone out. Chance hit a fast liner over second base and Schaefer jumped in the air, caught it in one hand and threw it to Rossman for the third out. This ended the long contest. Score:

CHICAGO.

	A.B.	R.	B.H.	P.O.	A.	E.
Slagle, cf	5	0	1	2	0	0
Sheckard, lf	4	0	1	1	0	0
Chance, 1b	4	0	1	12	0	0
Steinfeldt, 2b	4	1	1	1	4	0
Kling, c	4	0	0	7	1	0
Evers, rf	4	0	1	2	0	0
Schulte, rf	4	0	1	2	0	0
Tinker, ss	4	0	0	1	2	0
**Howard	1	0	0	0	0	0
Zimmerman, 2b	1	0	0	0	0	0
Overall, p	1	0	0	0	1	0
Reulbach, p	1	0	0	0	0	0
Totals	41	1	5	28	8	0

DETROIT.

	A.B.	R.	B.H.	P.O.	A.	E.
Jones, lf	5	1	1	1	1	0
Schaefer, 2b	5	0	1	1	4	0
Crawford, cf	4	1	2	3	0	0
Cobb, rf	4	0	1	2	0	0
Rossman, 1b	4	0	0	9	0	0
Coughlin, 3b	4	0	0	3	3	1
Schmidt, c	4	0	0	12	0	0
O'Leary, ss	4	0	0	1	3	1
Donovan, p	3	0	0	0	1	0
Totals	41	2	5	32	12	2

*Batted for Overall in ninth.
**Batted for Tinker in ninth.

SCORE BY INNINGS.

Chicago	0	0	0	1	0	0	0	0	0	0	1
Detroit	0	0	0	0	0	0	2	0	0	0	2

SUMMARY.

Hits—Off Overall, 5 in nine innings; Reulbach, 0 in three innings; Donovan, 5 in eleven innings.

Sacrifice hits—O'Leary, Steinfeldt, Evers.

Stolen bases—Slagle (2), Sheckard, Chance, Steinfeldt, Evers, Howard, Jones (2), Schaefer, Rossman.

Double plays—Evers to Tinker, Schaefer to Rossman.

Left on bases—Chicago, 9; Detroit, 4.

First base on called balls—Off Overall, 3; off Donovan, 2.

First base on errors—Detroit, 1.

Hit by pitched ball—By Donovan, 2 (Steinfeldt and Sheckard.)

Struck out—By Donovan, 12; by Overall, 2; by Reulbach, 2.

Passed ball—Schmidt, 1.

Time of game—2h. 30m.

Umpires—O'Day and Sheridan.

SCORE BY INNINGS.

First inning: Detroit—Jones was passed. Schaefer forced Jones, Steinfeldt to Evers. Crawford flew out to Slagle. Schaefer out stealing, Kling to Evers.

Chicago—Slagle flew out to left. Sheckard singled to left. Chance struck out. Sheckard stole second and went to third on Schmidt's wild throw. Steinfeldt out, Donovan to Rossman.

Second inning: Cobb grounded out to Chance. Rossman out, Tinker to Chance. Coughlin fanned.

Kling walked. Evers sacrificed, Donovan handling his bunt. Schulte went out, Schaefer to Rossman, Kling taking third. Tinker struck out.

Third inning: Schmidt singled to center. O'Leary sacrificed to Chance, who was unassisted. Donovan struck out. Jones singled, Schmidt taking third. Schaefer went out, Tinker to Chance.

Overall struck out. Slagle flew out to Schaefer. Sheckard fouled to Coughlin.

Fourth inning: Crawford singled to left. Cobb sacrificed. Rossman walked. Coughlin flew out to Evers, who doubled Crawford at second, Tinker taking the throw.

Chance walked. Steinfeldt sacrificed, Rossman to Schaefer. Kling singled to left and Chance scored. Kling was out at second, trying to stretch the hit, Schmidt to Schaefer. Evers singled to left center, Evers stole second. Schulte fanned. One run.

Fifth inning: Schmidt singled to left. O'Leary went out, Steinfeldt to Chance. Schmidt taking second. Donovan struck out. Jones singled. Schmidt took third on the hit. Kling threw Schmidt out at third, catching him off the base while Jones was trying to steal second.

Tinker struck out. Overall went out, Rossman to Donovan. Slagle singled to left. Slagle went out, trying to steal second.

Sixth inning: Schaefer singled to left. Crawford singled to left, Schaefer taking second. Cobb flew out to Tinker. Rossman forced Crawford at second, Tinker to Evers. Schaefer reached third, but was run down between the base and home, Tinker getting the put-out on a throw from Kling.

Sheckard was thrown out at first. Steinfeldt singled to center. Chance fanned. Steinfeldt took second, but Kling fanned.

Seventh inning: Coughlin went out, Tinker to Chance. Schmidt out at first, Overall to Chance. O'Leary fanned.

Evers flew out to left. Schulte out, Schaefer to Rossman. Tinker fanned.

Eighth inning: Donovan out, Overall to Chance. Jones was safe on first on an infield hit. Jones stole second. Schaefer was safe on Tinker's error, Jones reaching third. Schaefer stole second. Crawford doubled to right, scoring Jones and Schaefer. Crawford reached third when Kling fumbled the throw. Cobb batted to Overall, who tried to catch Crawford at the plate, but Crawford managed to reach third when Steinfeldt dropped Kling's throw. Cobb reached second on the play. Crawford scored on Rossman's out to center. Coughlin fanned. Three runs.

Overall flew out to center. Slagle flew out to left. Sheckard fanned.

Ninth inning: Schmidt was safe on Evers' fumble, O'Leary went out, Evers to Chance. Schmidt went to second. Donovan flew out to Schulte. Jones out, Tinker to Chance.

Chance singled to right. Steinfeldt was hit by the pitcher, Chance taking second. Kling was out on a bunt to Rossman, Chance scored on Schulte's out, Rossman to Donovan. Howard batted for Tinker. Schmidt dropped the third strike on Howard, and Steinfeldt scored, Howard taking first and Evers reaching third. Moran batted for Overall. Howard stole second, but Evers was out trying to steal home. Two runs. Score—Detroit, 2; Chicago, 2.

Tenth inning: Schaefer went out, Zimmerman to Chance. Crawford fanned. Cobb out to Chance, unassisted.

Reulbach went in to pitch for Chicago, and Zimmerman played second. Evers went to short, Ruelbach grounded out, Schaefer to Rossman. Slagle was safe on an infield hit. Slagle stole second. Sheckard struck out. Slagle stole third. Chance walked. Chance stole second. Slagle came home on a passed ball, but was declared out on the ground that he interfered with the ball. The crowd ran onto the ground thinking the game over, but were forced back of the barriers by policemen.

Eleventh inning: Rossman flew out to left. Coughlin flew to Chance. Schmidt was safe on Evers' low throw to Chance. O'Leary flew out to Schulte.

Steinfeldt flew out to Schaefer. Kling was safe on an infield hit. Evers hunted safely, Kling taking second. Schulte beat out an infield hit, and the bases were full. Zimmerman struck out. Ruelbach forced Schulte at second.

Twelfth inning: Donovan fanned. Jones flew out to second. Schaefer grounded out to Chance, unassisted.

Slagle went out, short to first. Sheckard was hit by a pitched ball. Schaefer speared Chance's liner with one hand and doubled Sheckard at first.

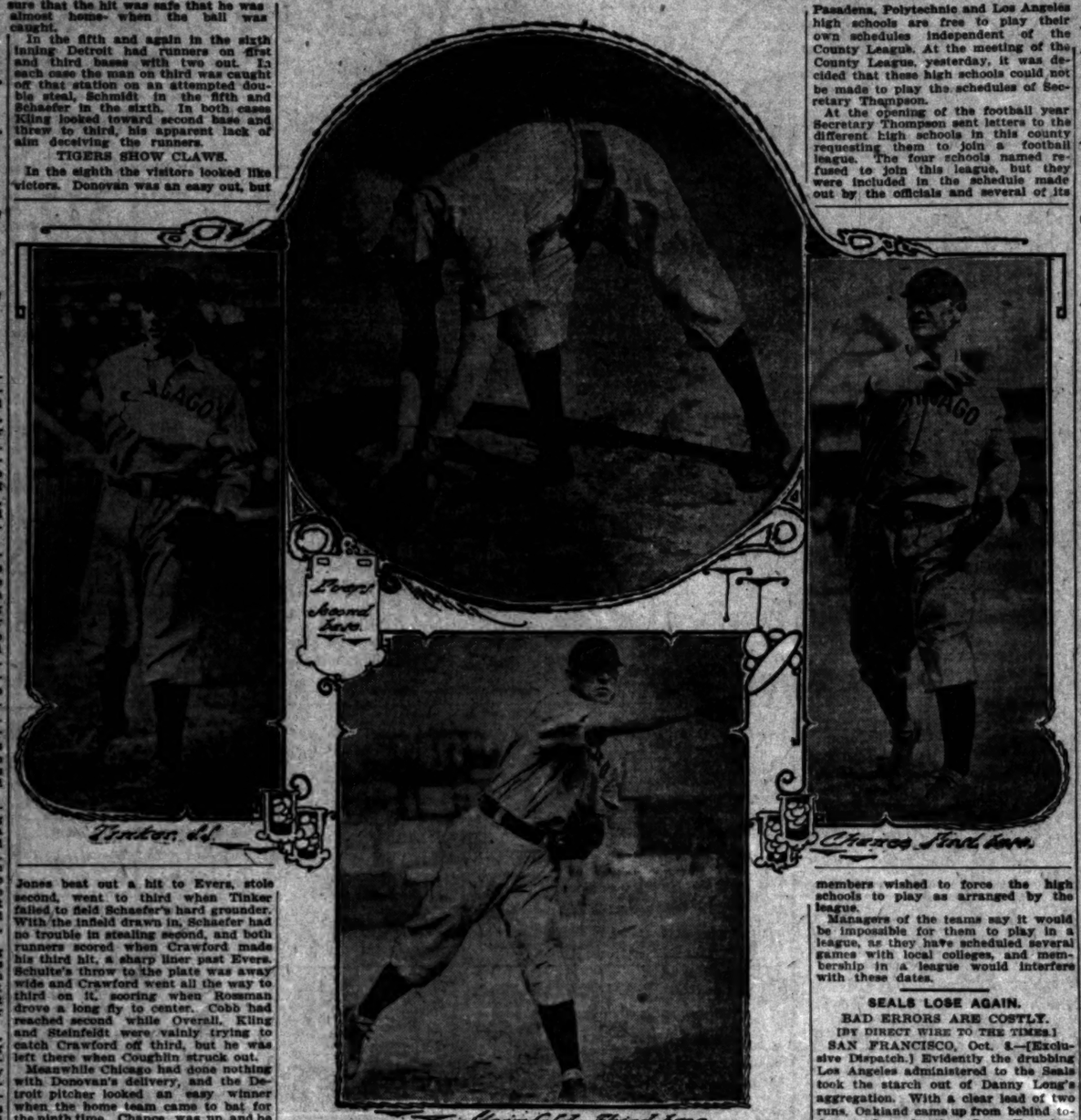

Great Infield of Chicago Cubs,
which put up a fine defense against the Detroit Tigers in the first of the world's championship series, yesterday.

MATCH GOLF BEGINS.

Miss Curtis Defeats Mrs. Deering in First Contest for National Championship.

[BY THE ASSOCIATED PRESS—P.M.]

CHICAGO, Oct. 8.—Match play began today in the women's golf tournament at Midlothian.

Miss Marguerite Curtis of Essex defeated Mrs. Deering by a score of 7 up and 6 to play.

Miss Steele of Homewood defeated Miss Wetmore of Newport, 2 up and 1 to play.

Miss Adams of Woolsaton defeated Mrs. Alexander of Exmoore, 6 up and 4 to play.

Miss Porter of Brooklyn defeated Miss Allen of Oakley, 3 up and 2 to play.

Miss Young of Calumet defeated Mrs. Brafette of Lagrange, 3 up and 2 to play.

Miss Phelps of Fairburn, defeated Miss Ayres of Merion, 2 up.

Races at Belmont Park.

NEW YORK, Oct. 8.—Belmont Park results:

Five and a half furlongs: Masquer won, Lotus second, Ardri third; time, 1:12 4-5.

Corinthian open steeplechase, handicap, two and a half miles: Jimmy Lane won, Garrett second, Follow On third; time, 5:45.

Six and a half furlongs: Sanguine won, Bridgewhat second, St. Ilario third; time, 1:24.

Fairview, one and a sixteenth miles: Temaceo won, Kolony Boneo second, Acrobat third; time, 1:46 3-5.

Handicap, one and a half miles: Missouri Lad won, Good Luck second, D'Arkle third; time, 2:35.

Mile: Chief Hayes won, Golden Shore second, Tipango third; time, 1:39 4-5.

HIGH SCHOOL TEAMS FREE.

County League Has no Jurisdiction Over Football Managers or Their Schedules.

Football teams of Throop Institute, Pasadena, Polytechnic and Los Angeles high schools are free to play their own schedules independent of the County League. At the meeting of the County League, yesterday, it was decided that these high schools could not be made to play the schedules of Secretary Thompson.

At the opening of the football year Secretary Thompson sent letters to the different high schools in this county requesting them to join a football league. The four schools named refused to join this league, but they were included in the schedule made out by the officials and several of its members wished to force the high schools to play as arranged by the league.

Managers of the teams say it would be impossible for them to play in a league, as they have scheduled several games with local colleges, and membership in a league would interfere with these dates.

BARRING ACCIDENTS.

LOS ANGELES TEAM WINS PENNANT.

WITH the defeat of the San Francisco team by Oakland yesterday and the victory of Los Angeles over Portland, the pennant for the season of 1907 will come to Los Angeles, if the unexpected does not happen. In order to win easily, all the Los Angeles players have to do is to win one-half of their remaining games. It is more than possible that the team will do this, unless the pitchers go wrong. If the San Francisco team should win three-fourths of its games, they might grab the pennant.

Los Angeles is practically assured of the glad rag, if the luck breaks right. As stated in these columns some days ago, the series here last week between San Francisco and Los Angeles really decided the pennant, and as Los Angeles won four out of five games, the pennant went with those games, barring accidents.

The credit for the pennant is due largely to Frank Dillon. If it is won by the locals, for with a valuable lot of men under him, he has so placed them that they have won, even though a number of them were out of their regular places.

Illustrating the way the local team was placed yesterday, an outfielder played first base, a pitcher and a sub man played in the outfield, an outfielder was at second base, and a second baseman at third base. It is not an all-star team, but it wins the games and that counts.

San Francisco has practically little chance to beat Los Angeles out of first place, and the local fans can thank Dillon and Manager Berry for the honor of being the league champions.

CEREMONY INTERRUPTED.

MR. GROOM IS HANDED HIS.

Looloos Make All Kinds of Hits Off Him.

Cravath Gets Three Doubles and a Daring Steal.

Portland Secures Only Three Swats Off Hosp.

Los Angeles, 14; Portland, 6.

After all the arrangements had been made and a large number of guests had allowed themselves to be touched for real money to see the show, the Groom didn't arrive and the ceremony of uniting Miss Beaver to a higher element in the percentage column had to be postponed indefinitely and the guests had to take themselves home.

All this was very embarrassing, but while they stuck there, they saw a lot of things thrown around and a lot more knocked out into the pulsating atmosphere in a manner that must have been painful to the expectant friends.

The Groom started himself, but it was soon ascertained that he started something he didn't have to finish, for the Looloos did it for him with but little effort. There is no telling what might have occurred in the eighth inning, if the locals had tried. They did exert themselves in the first, sixth and seventh innings and pecked out eleven hits and twelve runs and made two extra scores just for the fun of the thing. Any run was enough to win, for the Beavers got only one man as far as third base. One other reached second, and, counting everything, seven got to first base.

This was all on account of Hosp, who allowed but three scattered hits, but was unlucky enough to pass one man and hit another. The Beavers couldn't do a thing to him, except in the third inning, and then Mott, the only man who had a chance to score, was easily thrown out at the plate while trying to score from second on a single back of that bag.

Carlisle, Nagle, Cravath and Brashear had all the fun they wanted with Groom. Ellis hit a long fly to center that bounced over the fence in the seventh inning. Cravath had three doubles; Nagle a triple, double and a single; and Carlisle and Brashear two singles each. There is not much history of such a game to record, unless one could put down what Manager McCredie said to himself about Groom's pitching. It was simply kill the ball, and the locals certainly did it.

The features of the game were daring steals by Cravath and Brashear in the first inning. In this round Bernard and Carlisle bunted safely towards third base and beat the ball. Nagle bunted to Groom and when he threw the ball to Mott at third to force Bernard, Mott dropped the ball. Cravath scored Bernard and Carlisle with a hard swat through Mott's hands; went to second on the throw-in of the ball and to third when Brashear singled to center.

Then, with Ellis at bat, Groom stood for a moment holding the ball in front of him and while he posed Cravath dashed for the plate and actually beat Groom's throw to Byrnes. Byrnes looked around in an astonished manner and then rolled the ball to Groom. As he did this, Brashear stole from second to third. It was an awful shame that such good baseball as the locals played yesterday could not have been saved for some game where the score was close.

Portland showed three new players in Shortstop Johnson and Center-fielder Raftery of the Charleston team of the South Atlantic League, and Eddie Kennedy of the Burlington, Iowa, State League team. They had no chance to extend themselves. Old Jimmy Byrnes was the catcher.

Owing to the awful score there was about as much enthusiasm as a man shows when he pays 25 cents for a sack of kindling and then opens it to find about a dozen strawberry boxes.

The score:

LOS ANGELES.

	A.B.	R.	B.H.	S.B.	P.O.	A.	E.
Bernard, lf	4	2	1	0	4	0	0
Carlisle, rf	4	2	2	0	1	0	0
Nagle, rf	4	1	1	0	1	0	0
Cravath, 1b	4	3	3	2	11	0	0
Brashear, 3b	4	2	2	1	1	3	0
Ellis, cf	4	1	1	0	2	0	0
Delmas, ss	4	1	1	0	1	3	0
Hogan, c	4	1	1	0	5	0	0
Hosp, p	3	1	1	1	0	3	0
Totals	39	14	14	4	27	9	0

PORTLAND.

	A.B.	R.	B.H.	S.B.	P.O.	A.	E.
Donahue, 2b	4	0	0	0	2	4	0
Rafferty, cf	4	0	1	0	1	0	0
McCredie, rf	4	0	0	0	1	0	0
Johnson, ss	4	0	0	0	1	3	1
Kennedy, 1b	4	0	0	0	11	0	0
Basey, lf	4	0	0	0	1	0	0
Mott, 3b	4	1	1	0	0	3	0
Byrnes, c	4	0	0	0	6	0	0
Groom, p	3	0	0	0	0	2	0
Totals	35	1	2	0	24	12	1

SCORE BY INNINGS.

Los Angeles	1	2	1	4	0	1	2	3	0	0	14
Base hits	4	1	0	2	0	1	2	3	1	0	14
Portland	0	0	0	0	0	0	0	0	1	0	1
Base hits	0	0	2	0	1	0	0	0	1	0	3

SUMMARY.

Home run—Ellis.

Three-base hit—Nagle.

Two-base hits—Cravath (2), Nagle.

Sacrifice hits—Nagle, Ellis, Bernard.

Left on bases—Los Angeles, 1; Portland, 5.

First base on called balls—Off Hosp, 1; off Groom, 4.

Struck out—By Groom, 5; by Hosp, 1.

Wild pitch—Groom.

First base on errors—Portland, 1.

Hit by pitched ball—Donahue, Hosp, Bernard.

Time of game—1h. 45m.

Umpire—Quigg.

SEALS LOSE AGAIN.

BAD ERRORS ARE COSTLY.

[BY DIRECT WIRE TO THE TIMES.]

SAN FRANCISCO, Oct. 8.—[Exclusive Dispatch.] Evidently the drubbing Los Angeles administered to the Seals took the starch out of Danny Long's aggregation. With a clear lead of two runs, Oakland came up from behind today, and made the San Francisco bunch look like the tail-end team of a weak league. Wheeler's inability to head off Bigbie, when he stole second, was the start of the trouble, and Tay Streib's wild throw to the plate, that let in two runs, was the big factor. That demoralized the Seals, and they were lucky to finish with the score 4 to 3.

The two San Francisco scores came at the outset of the game in the third. Street walked and Jones reached first on an attempted sacrifice that was dropped by Bigbie. Hildebrand laid down a pretty bunt, and Piper's drive to the outfield scored Street, Hildebrand touching the home plate after Williams had forced Jones. Wheeler flew to Van Haltren, and Piper, who was on second, let himself get caught off the bag because Van Haltren dropped the ball. That double play put the team out of business.

Oakland waited until the seventh, when Bigbie singled, and stole second. Haley hit safely and Devereaux walked, filling the bases. Hopkins retired to the infield, and Smith hit one down to Streib. Tay winged the ball so hard that it went through to the stand, and two runners scored. Devereaux made the third on Van Haltren's long fly to right.

A couple of hits earned the Commuters a score in the eighth, and Zeider made the circuit for the Seals in the first of the ninth on Street's two-bagger.

SAN FRANCISCO

	A.B.	R.	B.H.	S.B.	P.O.	A.	E.
Hildebrand, lf	4	1	1	0	3	0	0
Piper, cf	4	1	1	0	1	0	0
Williams, 1b	4	0	1	0	9	0	0
Wheeler, ss	4	0	0	0	1	3	1
Meichior, rf	4	0	2	0	0	0	0
Zeider, 2b	4	1	1	0	1	3	0
Streib, 2b	0	0	0	0	1	0	0
Street, c	3	1	1	0	6	0	0
Jones, p	3	0	1	0	0	2	0
**Ezola	1	0	0	0	0	0	0
***Spencer	1	0	0	0	0	0	0
Totals	32	3	8	0	24	8	1

OAKLAND.

	A.B.	R.	B.H.	S.B.	P.O.	A.	E.
Smith, lf	4	0	0	0	1	0	0
Van Haltren, cf	4	0	0	0	1	0	0
Heitmuller, rf	4	0	1	0	1	0	0
Eagan, ss	4	1	1	0	2	2	0
Bliss, c	4	1	1	0	6	0	0
Bigbie, 1b	4	1	1	1	10	0	0
Haley, 2b	4	0	1	0	2	3	0
Devereaux, 2b	3	1	1	0	1	3	0
Hopkins, p	3	0	0	0	0	1	0
Totals	34	4	7	1	27	14	0

*Batted for Streib in ninth.
**Batted for Jones in ninth.

SCORE BY INNINGS.

San Francisco	0	0	2	0	0	0	0	0	1	3
Base hits	1	0	1	0	0	0	0	0	1	3
Oakland	0	0	0	0	0	0	1	1	2	4
Base hits	1	0	0	1	0	2	1	2	0	7

SUMMARY.

Two-base hits—Heitmuller, Eagan, Street.

Sacrifice hits—Hopkins.

First base on called balls—Off Hopkins, 2; off Jones, 1.

Struck out—By Hopkins, 1; by Jones, 2.

Double plays—Hildebrand to Wheeler, Van Haltren (unassisted.)

Time of game—1h. 55m.

Umpire—Perrine.

PACIFIC COAST LEAGUE.

	Played.	Won.	Lost.	P.c
Los Angeles	198	96	70	.578
San Francisco	179	93	86	.520
Oakland	173	88	87	.503
Portland	167	64	98	.395

"Ramona Acres."

Helen Hunt Jackson, the author of "Ramona," gave to the world a great novel, but the excellency is well sustained in the beautiful villa tract that bears the name "Ramona Acres." These "Acres" are only twenty minutes away from the heart of Los Angeles, on the new Covina line. Every lot an acre. Every lot supplied with purest artesian water. Taxes less than one-tenth what they are in the city. Cement sidewalks and curbs. Maps and tickets free. "No trouble to show goods." Local agent on the tract. The Emerson Realty Company, No. 428 South Spring street, 201-202 Delta building, Los Angeles, Cal.

Buy Land.

10,000 acres selected lands at Corcoran, Kings county, proven unsurpassed for raising sugar beets, alfalfa, raisin grapes and fruits. $25 per acre and up. Abundance of water for irrigation. Healthful climate; easy terms; close to railroad. Several hundred thousand dollars being expended in improvements makes values and profits assured.

SECURITY LAND & LOAN COMPANY, owners and developers, NEWPORT & MILNER, general agents, 327 S. Spring st.

"FLUFFY RUFFLES," famous throughout the East, will make her appearance in Los Angeles on October 28.

Automobiles.
Pierce-Ra
4-Cylinder, 40
Touring Car
$2750 EQUIPP
1048 South Main
FRANKL
MOTOR CARS.
4-CYLINDER, AIR CO
R. C. Hamlin, agent for
fornia.
Home B4402.
1806 South Main
Thomas, Packard, Stevens-Duryea automobiles. Western Motor Co.
"Simplicit
The MOTOR CAR WITHOUT A
Before buying an Auto, co
Office, Room 615, 611 S. Main
POPE
White Steam C
WHITE GARAGE
H. D. RYUS, Manager
ROYA
(Built in Cleve
MORLEY AUTO CO
Salesroom 1136 S.
Both Phones
Studebaker Auto
Gasoline and
Cars with a reputation
LORD MOTOR CA
Southwestern Distr
1044 S. Main St.
way 3470.
THE PACIFIC AUTOM
Has Moved T
1676 West Wash
Phone West 1379
The Maxwe
"Perfectly Simple and Sturdy"
MAXWELL, BRISCOE, W
Western Distributing
Phone Broadway 4
1251-1253 South Main
RAMBLER
Several Rambler owners
cars and they want us to
for them. You can get a
For Little M
W. K. Cowan
830-34 So. Broa
Reo Motor
LEON T. SHET
633 S. Grand A
Sunset Ex. 633.
1908 MITCHELL
ARRIVES OCT.
Three Mode
14-H.P. Runabout
24-H.P. Roadster
36-H.P. Touring Car
Fully Equipped
B'way 5408; Home
DRAG
The easiest riding
DRAGON MOTOR CAR
120 E. 9th st. Home
Phones: Main 9075; Home
W. E. BUSH
Southern California
AUTOMOBILE REPAIRING
933-5 South Main Street, Los
Tourist
AUTO VEHICLE
Our Spec
Port Wine
60c Gal.
A splendid
quality
port wine
only 60c a
We make a
specialty of
You've tried the
or $1 per
for wine
ter. Free
erry.
ders
their
Edw. Seaman
635 S.
HOME
SILK Exhibit.
Silks and
Curtin
Cor. Buena Vista
Take Garvanza

BERRY FOR PRESIDENT.

LOCAL FANS WANT HONOR.

As the time draws near for the annual election of officers of the Pacific Coast League, the local fans are talking Henry Berry of Los Angeles for president of the league, and the talk may result in something. Fans believe he would make an ideal president, for he would be broad-minded toward both players and the fans.

Los Angeles has been in baseball for five or six years, and never yet has it been honored with having the president, secretary or treasurer of the league. For this reason the local fans always have contended that San Francisco was "getting the best" of things, and very likely this same feeling of antagonism will be manifested until the league officers are selected from this city.

Fans say that next year would be a good time to honor Los Angeles, and the northern magnates will do a good thing for the game on the Coast if they will vote the offices of the league to this city, as it has voted for the men in the North for years. The business of the league could be handled from here as well as from San Francisco.

Tehachepi Wants Game.

Tehachepi wants a ball game for Sunday, October 13, on the home grounds, with a [illegible] place of the [illegible] canceled its date [illegible] penses for ten [illegible] transportation [illegible] Good, formerly [illegible] seats the Teha[illegible]

SCRIMMAGES.

PREP BOYS PLAY AGAINST SAINT

VALUABLE PRACTICE SECUR BY SAINTS AND KIDS.

Line Bucking Proves Ineffective an Open Plays Are Spectacular Mitchell Takes Off Splints o Broken Hand and Takes Part i Scrimmage—Results.

St. Vincent's and Los Angeles Hi[illegible] football teams lined up in [illegible] practice game at Fiesta Park yesterd[illegible] afternoon. Though no goal lines wa[illegible] and the ball was bucked up a[illegible] the length of the field, and s[illegible] gals were made for field goals. [illegible] coaches followed behind the [illegible], advising the players and shif[illegible] the men so all might be given [illegible] ance. Both squads broke about eve[illegible] weight.

Two fifteen-minute periods wer[illegible] played, and it was evident before the [illegible] that the collegians were in fa[illegible]

Parker Holton,
School football player who broke his arm.

[illegible] condition physically. As might [illegible] noted, the playing at times was [illegible] both teams offending. Stan [illegible] was in the play for a time. [illegible] Coach Sorenson afterward. [illegible] few minutes were given up [illegible] ently to buckling, with lit[illegible]. Forward passes came next, [illegible] playing out of luck, the [illegible] generally recovering the [illegible] the end to prevent the [illegible] from backs got away with [illegible] end runs, while Lull at full [illegible] at end did good work for [illegible]

[illegible] ring of the Saints on the of[illegible] was fast and snappy, and on [illegible] the line was strong, the High [illegible] being making little headway [illegible] it during the second period. [illegible] Rose showed flashes of his old [illegible] and with Galt hit the line hard. [illegible] at end is one of the most valu[illegible] on the Vincentian line-up. [illegible] work was classy and his tackling [illegible] hard. The Saints' back field [illegible] to fast and under cover of [illegible] interference, the halves advanced [illegible] for long gains around the [illegible] ends.

U.S.C. PRACTICE.

HARVARD GAME IS OFF.

[illegible] football enthusiasts are won[illegible] what the chances of a weakened [illegible] squad have against the husky [illegible] school squad, whose team aver[illegible] the weights of the 'varsity [illegible] and who have had three weeks of [illegible] practice.

[illegible], the star halfback, who was [illegible] injured in one of the inter[illegible]games, has taken a turn for the [illegible] blood poisoning having set in, [illegible] speedy half will be unable to [illegible] the coming game. Because of the [illegible] appearance of some of the veteran [illegible] of last year's squad, two play[illegible] some forward to fill the gap[illegible] vacancies on the eleven. Brides[illegible], who played such a strong game [illegible] interclass contests, has con[illegible] to don the moleskins for the [illegible] game, and in all probability [illegible] placed at right half. Runyon, [illegible] guard, has also given his [illegible] play against the preps and oc[illegible] a guard position for a short [illegible] the first team last evening, [illegible] proves but one weak place in the [illegible] center. Goodenow is playing [illegible] position at present, but is new at [illegible] and is hardly heavy enough [illegible] the center firm.

[illegible] was shifted to tackle, yester[illegible] and he did find at the position. The [illegible] Rooster is able to hold his [illegible] against Capt. Haigler, and [illegible] to develop into one of the [illegible] tackles of the south.

[illegible] team was given considerable [illegible] at blocking punts, last night, [illegible] by being able to stop about [illegible] scrub efforts in this line. [illegible] School will not be on hand to [illegible] 'varsity this afternoon and the [illegible] will continue similar tactics of [illegible]

[illegible] probable line-up of the team [illegible] will be: Carp

Automobiles.

rce-Racing

4-Cylinder, 40 H.P. Touring Car $750 EQUIPPED

48 South Main Street

RANKLIN MOTOR CARS. CYLINDER, AIR COOLED

...ania, agent for Southern...

...ne B4402. South Main 1806 South Main St.

...Packard, Stevens-Duryea, Buick, Western Motor Car Co., 411 S. Main.

Simplicity

...TOR CAR WITHOUT A G... ...ore buying an Auto, see us... ...m 66, 421 S. Main—Gara...

...OPE HARTF... TRIBUNE TOLEDO

White Steam Car

GARAGE 718 S... Phone 6...

H. D. RYUS, Manager

ROYAL

(Built in Cleveland)

...LEY AUTO CO... ...ooms 1108 S. Main St. Both Phones Ex. 2...

...baker Automobile

Gasoline and Electric

...th a reputation back of it... ...RD MOTOR CAR CO... ...outhwestern Division... ...Main St. Phone F...

...CIFIC AUTOMOBILE ...Has Moved To ...6 West Washington ...ne 1319

The Cadillac

...ity Steam and Steady Power... ...WELL, MEACOCK, WILSON... ...Factory Distributing Agents... ...Headquarters and Service Station... ...1302-1308 South Main...

RAMBLERS

...Gasoline owners and dealers... ...they want us to sell you... ...You can get a bargain... ...For Little Money... ...K. Cowan ...30-34 So. Broadway

...o Motor ...ON T. SHETTLER ...633 S. Grand Ave. ...Ex. 633. Home...

...08 MITCHELL ARRIVE OCT. 8 Three Models.

...Runabout ...Touring Car ...Fully Equipped ...Exhibit, Rooms ... 2nd S...

...Exhibit, Automobile Supplies and Accessories

...TO VEHICLE CO...

Our Special

Port Wine 60c Gal.

A splendid quality pure port wine for only 60c a gal. We make a specialty of it. You've paid $1 per gal. for wines no better. Free delivery. Phone or store. Send for other prices.

...Exhibit. Automobile Supplies and Accessories

...Main Street, Los Angeles

...SCRIMMAGES.

...EP BOYS PLAY AGAINST SAINTS.

...PRACTICE SECURED ...SAINTS AND KIDS.

...Kicking Proves Ineffective and ...Plays Are Spectacular. ...Takes Off Splints of ...Hand and Takes Part in ...Results.

...Normal's and Los Angeles High ...football teams lined up in a ...game at Fiesta Park yesterday ...Although no goal lines were ...the ball was bucked up and ...the length of the field, and at... ...were made for field goals.

...followed behind their ...advising the players and shift... ...so all might be given a ...Both squads broke about even ...eight.

...three-minute periods were ...and it was evident before their ...that the collegians were in far

Parker Holton, ...football player who ...broke his arm.

...C. PRACTICE. ...BALL GAME IS OFF.

...football enthusiasts are won... ...the chances of a weakened ...would have against the husky ...second, whose team aver... ...pounds of the 'varsity ...who have had three weeks of ...practice.

...the star halfback, who was ...injured in one of the inter... ...has taken a turn for the ...poisoning having set in, ...shortly half will be unable to ...coming game. Because of the ...services of some of the veteran ...last year's squad, two play... ...moved forward to fill the gap... ...on the eleven. Bride... ...showed such a strong game ...practice contests, has con... ...on the moleskins for the ...game, and in all probability ...at right half. Runyon, ...guard, has also given his ...against the preps and oc... ...a position for a short ...the final tussle last evening.

...Another weak place in the ...line is Goodenow in playing ...position, but is new at ...and is hardly heavy enough ...center men.

...started to tackle, yester... ...a feel at the position. The ...is able to hold his ...Capt. Haigler, and ...develop into one of the ...of the south.

...was given considerable ...kicking punts, last night, ...being able to stop about ...long efforts in this line. ...will not be on hand to ...this afternoon and the ...similar tactics of

...line-up of the team ...be: Carpenter and S. ...Capt. Haigler and Woolin, ...and Stocker, guards; ...Abney, quarterback; ...halves; Burek,

...BREAKS ARM. ...PLAYER INJURED.

...broke his left arm ...practicing with the Los ...High School football team. ...playing as full on the ...and on an end-run was ...Gladstone. Holton fell ...arm and broke the ...above the wrist.

...need man to break a ...High School team this ...being the other ...third man who ...team on account ...and this loss ...keen in the game ...Monday.

...WOOD GAME. ...BEATS SECOND.

...High School football ...second eleven by a

...score of 47 to 0 yesterday afternoon on the Hollywood gridiron.

The smaller boys made some clever plays, but were unable to break through the line of their heavier opponents. Capt. Taylor of the first team was well pleased with the work of his men.

The second team will play the Jefferson-street school on the Hollywood grounds Friday, October 11. The line-up:

First Team.		Second Team.
Slaughter	R. E. L.	Lewis
Spencer	R. T. L.	Morgan
Eastman	R. G. L.	Snyder
D. Malin	Center	Alberts
Peters	L. G. R.	James
Priester	L. T. R.	Stevens
Candee	L. E. R.	Grass
Taylor (c.)	Quarter	Banks
Brower	L. H. R.	Hill (c.)
Wallace	R. H. L.	W. Malin
Knowles	Full	Claypool

POMONA PASSIVE.

UNABLE TO PLAY SAINTS.

(SPECIAL CORRESPONDENCE OF THE TIMES.)

CLAREMONT, Oct. 8.—St. Vincent's withdrawal from athletic relations and cancelling of the Pomona football game will be met with no opposition from Pomona College.

Owing to the fact that Hempel formerly coached here, the college men were especially desirous of a gridiron meeting with the Catholics. Still, the Claremonters feel that it would be poor policy to require eligibility rules of one school and none from another.

Prof. Sumner and Manager Hartsell are both positive in their stand that no overtures of peace will be made from the Pomona end. While Hempel's withdrawal will affect somewhat the Blue and White schedule, a game with Whittier will likely come off on the date set for the Catholic conflict.

Plans for Soccer.

Officers are to be elected and plans for the season outlined at a meeting of the Victoria soccer football team, to be held Thursday night, in room 501, Johnson building. More than thirty players turned out for the first practice at Agricultural Park, Sunday. Two teams played a fast game, and the men were found to be in good condition and enthusiastic over the prospects.

BACK TO BALTIMORE.

LOWSLEY QUITS HIGH SCHOOLS.

TO GO EAST NEXT SPRING TO STUDY MEDICINE.

Physical Director Appointed to Similar Position With a Baltimore Athletic Club—Poly Gym Club Aids in Entertainment for Benefit of the Athletic Fund.

Oswald S. Lowsley, head of the physical department of the two Los Angeles high schools, has accepted a position with a Baltimore athletic club as physical instructor next year. At the close of the present school year next May, he will go East to take his new position, and at the same time will enter Johns Hopkins University to study medicine.

Lowsley graduated from Stanford two years ago and came to Los Angeles to take up physical-culture work in Los Angeles High and Polytechnic. He was made head of the department in both schools at the beginning of the present term.

"I am very much in love with my work here," said Mr. Lowsley last night, "and am well satisfied with the way I have been treated, but I intend to take up the medical profession and prefer to prepare myself at what I consider the best school available for me. While East with the California National Guardsmen last month, I made all arrangements for taking up my work at Baltimore, and have so notified the school authorities here."

Yesterday afternoon Lowsley's Polytechnic gymnasts participated in an entertainment at the school to raise funds for athletics. The feature was an exhibition of different forms of wrestlers by seven pairs of contestants, all on the stage at one time.

A boxing exhibition of two rounds was given by Ned Manning and Arthur Burris. Blackened gloves were used, so that every blow struck left a mark. No decision was given. Exhibition tumbling also formed part of the programme.

After World's Record.

NEW YORK, Oct. 8.—The latest victory of James R. Keene's two-year-old Colin in the Matron Stakes at Belmont Park brings the total earnings of Mr. Keene's horses this year up to $377,000, nearly $100,000 in excess of the American record for a single stable in one year and only a few hundred behind the world's record of $377,554, held by the stable of the Duke of Portland. As there are nearly six weeks of the New York season for racing left, the Keene stable is practically certain to gain the world's winning record this year.

BIG RACES POSTPONED.

Kentucky Todd Rules Favorite for Great Futurity—Track Drains of the Rain.

(BY DIRECT WIRE TO THE TIMES.)

LEXINGTON (Ky.) Oct. 8.—(Exclusive Dispatch.) Because of heavy rains, which fell here most of Monday afternoon and night, the opening of the trotting meeting here was postponed until tomorrow, when today's programme, including the classic Kentucky Futurity and the Tennessee Stakes, will e contested for. The meeting will be pushed forward one day to make up lost time.

Douglas, owned by Davis Nymans of Canton, Mass., has been withdrawn as an entry in the Kentucky Futurity because of a severe cough.

Kentucky Todd was a hot favorite tonight. The track is dry now, and should be lightning fast. Horsemen say tomorrow's Futurity will be the greatest in the thirty-five years of its existence.

Gardener Wins Tennis.

PHILADELPHIA, Oct. 8.—G. P. Gardener of Harvard won the intercollegiate lawn tennis championship in singles on the courts of the Merion Cricket Club at Haverford, this afternoon. He defeated N. W. Niles of Harvard, 6-4, 4-6, 6-1, 6-2.

DO YOUR MEALS FIT?

Do You Feel Snug and Comfortable Around Your Waist Line After a Hearty Meal?

Did your last meal taste deliciously good to you, and did you eat all you wanted? Could you have patted your rotundity in glee and felt proud of your appetite and of your good strong stomach? Do you feel rosy now because your last meal gave you no inconvenience whatever? If not, you have dyspepsia in some form, and probably never realized it.

If you have the least trouble in your stomach after eating, no matter how little or how much you eat, there is trouble brewing and you must correct it at once.

Most all stomach troubles come from poor, weak, scanty gastric juice, that precious liquid which ought to turn your food into rich, red blood.

If you have nausea, your gastric juice is weak. If you have sour risings or belchings, your food is fermenting; your gastric juice is weak. If you have loss of appetite, your gastric juice is weak. If you have a bloaty feeling of aversion to food, your gastric juice is weak.

You need something in your stomach to supply the gastric juice which is scanty, and to give power to the weak gastric juice. Stuart's Dyspepsia Tablets do this very thing.

Now think; one grain of one of the ingredients of these wonderful little tablets digests 3000 grains of food. They are several times more powerful than the gastric juice in a good, strong, powerful stomach. They actually digest your food for you. Besides, they increase the flow of gastric juice, just what you need to get all the good possible out of everything you eat. You will never have that "lump of lead" in your stomach nor any other stomach trouble after taking Stuart's Dyspepsia Tablets. Then everything you eat will be digested, it will give you strength, vim, energy and a rosy disposition. You'll feel good, all around your waist line after every meal and it will make you feel good all over.

Stuart's Dyspepsia Tablets will make you feel happy after eating a good, hearty meal. Take one or two after eating. You'll feel fine—then your meals will fit, no matter what or when you eat.

We want to send you a sample package of Stuart's Dyspepsia Tablets free of charge, so you can test them yourself and be convinced. After you have tried the sample, you will be so satisfied that you will go to the nearest drug store and get a 50c box.

Send us your name and address today and we will at once send you by mail a sample package free. Address F. A. Stuart Co., 150 Stuart Bldg., Marshall, Mich.

Bon Ami

The Best Scouring Soap Made

A Scouring Soap
A Metal Polish
A Glass Cleaner

The Shadow of a Man

45 per cent of the people you meet on the street are mere shadows of what they should be—they are too thin for their height. They look in vitality—they are more open to attacks of disease—and they are not attractive, and often less popular, than their fleshier friends. If you are too thin it is due to one or more of the following four reasons: 1. You cannot digest starch. 2. You cannot digest fats. 3. You do not assimilate what you eat. 4. You have a poor appetite. Peptol, the new food remedy, overcomes the difficulty in each case.

It adds flesh at a remarkably rapid rate. This has been proven on hundreds of cases by eminent physicians, prominent in the profession of others who have used it. Peptol is not a secret remedy from the very elements that build flesh. It helps to digest other foods. It creates appetite. Peptol will increase your weight in 30 days. This we absolutely guarantee. If it does not we will refund your money without question. Ask your druggist for free booklet telling why Peptol acts. Let it prove its worth. Start today using

Peptol — A Food—Not a Medicine

THE PEPTOL COMPANY, First National Bank Building, Chicago, Ill. (Laboratory: Battle Creek, Mich.)

FOR SALE BY THE OWL DRUG CO.

All Seneca Plate Cameras 1-4 Off

Our entire stock. An opportunity no one who wants a new camera should overlook; Wednesday, 25 per cent. off.

MAIL ORDERS FILLED SAME DAY AS RECEIVED.

Bullock's

Broadway at Seventh

EITHER PHONE EXCHANGE 1500

Take Lunch at Bullock's Today

Splendid service, unexcelled cuisine, music 11:30 to 1:30, by Wiedoeft's famous orchestra.

That New Fall Hat

Buy it on Wednesday. Buy it right, at Bullock's. The new blocks, all of them $2, a favorite price. Compare the hats it stands for with usual $2.50 and $3.00 values.

New Suits, Coats, Skirts

Are deserving of as much prominence as the waists, and all the styles are worthy a whole page full of room, for seldom have we seen such a gathering of bright, perfect models.

The Semi-Fitting Coats 28 in. long, at $6.75 are of mixtures. Others of plain kersey at $10.00. Corrugetted Skirts at $7.50 are very late models. 2nd floor.

"The Prettiest Flannels You Ever Saw"

It's justifiable to capture a phrase like that, and it was overheard Sunday, exactly as stated. There has been great enthusiasm over the beauty of the new flannels at Bullock's. Have you seen them? Especially those from Arnold's. Fourth floor.

KIMONO FLANNEL 18c

In dainty colorings of tan, blue, pink and green. Floral effects.

OUTING FLANNEL 10c

Soft and fleecy; plain colors and baby stripes and checks.

A "Palatial" Go-Cart for "His" Majesty . . . Baby

Or is it for "Queen" Baby—this news is meant?

Elegant $28.00 Go-Carts—upholstered with silk damask or corduroy, with fine rubber tires and springs, satin shade; very special, 3d floor, $21.25.

$14 Go-Carts Very Few at $11.75

Complete with shade, and a very complete line of other go-carts—from serviceable everyday, handy-on-the-car kind—to the most elaborate carriages, 3rd floor.

Our Special Boys' Shoes at . . . $2.25

Are making a record this school season. They are made to wear better, and every pair is insured, hand welted rock oak sole; all leathers; perfect fitting styles. Buy the boy his shoes at his shoe store. Fourth floor, $2.25 or $2.50.

Girls' Shoes and Oxfords $1.75

Advance styles, modern lasts, perfect fitting. Turned and Goodyear welted soles; all leathers; shoes we guarantee to satisfy, $1.75.

No store shows Baby's Footwear in like variety.

High and low cuts, 25c to $2.00.

Apron Ginghams at 8 1-3c

Blue and white checks—large and small—Fourth floor.

Just One Of the Shoes

That is making women enthusiastic over Bullock's shoe store.

An exclusive style, made of fine patent colt, plain toe, short vamp last.

The topping of English twill worsted; a beautiful golden brown or black.

Shell sunburst buttons.

The picture illustrates, but hardly does justice to the beauty of the fashion; $5.00. Section F. Then there are boots and oxfords, $3.50.

And men's shoes at $3.00 that are not rivalled.

The supreme care we take in selecting right styles in shoes that fit, and are built right for comfort, is an important feature.

Then specialists are here to fit you.

$10.00 Suits That Are Winning Men

That's the kind Bullock's $10 suits are—smart, snappy examples of perfect tailoring. Better because we had to have them better. $15 and $20 suits the same way.

The man who is wearing a Bullock suit is the best advertisement this clothing store has.

The man who has been in the habit of paying $35 and $40 for custom made clothing is the man who most thoroughly appreciates Bullock's suits at $25.

High-class tailoring has set a new standard for Ready-to-Wear clothing, and the best of high-class tailoring has been put into every Bullock suit. We're so careful some dealers call us cranky. We're going to keep on being cranky, if we have to, to get better values for you.

BULLOCK'S BOYS' SUITS AT $5

Each suit with 2 pairs of pants, one Knickerbocker, one straight. The best $6.00 value in the city.

BOYS' WOOL SWEATERS $1

Time for a sweater now, and every boy should have one; styles for boys 2½ to 16 years.

SILVERWOOD'S

221 South Spring St., Broadway and Sixth; also Bakersfield and Long Beach.

Why is $3 Famous?

—famous because the Silverwood special Hat made it so. Think of $3.00. It suggests a Silverwood hat, the best quality, best workmanship, best fabric, best leaf ever sold for the price. Every style that fashion sanctions.

Two Great Specials

$20 and $25 Ready-and-Right Suits

$20 ought to buy a good suit. The fact that it hasn't, hitherto, convinced us that here was a weak point in Los Angeles clothing circles. We saw the possibilities for a store that could successfully supply them and we turned loose the full strength of the Silverwood organization.

--We are ready now to pass them out. Suits at $20 and $25--the like of which have never been sold at these prices. They're not "near good"--not "passable"--but strictly high character, as clever and excellent as you could demand. "Ready-and-Right" standard in fabric and style.

--Other suits at prices up as high as you'd care to go. Chief fact to remember "Silverwood's for Suits."

DIAMONDS—Lowest prices for cash. MORRO, 342 South Spring Street

Capable of varied and infinite arrangement. Globe-Wernicke "Elastic" Bookcase. California Furniture Co. Broadway, 639-645

UNIQUE Cloak and Suit House 245 South Broadway

"WESTERN" ENGINES. Use least of the cheapest fuel. Western Gas Engine Co. 908 N. Main Street, Los Angeles, Cal.

Classified Liners.

Times Classified Rates: The rate for inserting "Want" ads in The Daily Times is 1c per word for each insertion; in the Sunday issue 1½c per word, each insertion; minimum charge 25c; except under following classifications the rate for which is 10c per line, minimum charge 30 cents: "Lost and Found," "Personals," "Special Notices," and "Baths and Massage."

Sunday real estate advertisements, to be classified properly, must be in The Times office before 10 o'clock Saturday nights. Rates, 1½ cents per word.

The Sunday circulation of The Times exceeds 70,000 copies, and more "liners" are regularly printed in its columns than in five other Los Angeles newspapers combined.

Telephone your want advertisements. Ring up "The Times" any time of day or night and secure prompt and careful attention.

The Times cannot guarantee accuracy or assume responsibility for errors of any kind occurring in telephoned advertisements.

SPECIAL NOTICES

PAINTERS, ATTENTION— I AM GOING to give away 3000 gallons of Allen's Patent-ed Rubber Roof Paint, patented Aug. 4, 1903. In order to introduce this paint it will give 50 gallons to any one wanting to test its merits; first come, first served. Call and examine the paint and leave your order. Two-year wash guaranteed for 10 years. Try it on your tin and iron roofs, paper roofs, steel ceilings, city roofs and tanks. State rights for sale. Call and learn further at 124 South Broadway, GEO. W. ALLEN, Patentee. Phone A4718, Sunset Main 2144.

THIS IS TO INFORM OUR CLIENTS AND friends that we have moved our office from the Mercantile Trust Building to suite 502 Security Savings Bank Building, southeast corner of Fifth and Spring streets, just across the street from the Alexandria Hotel. Kindly call on us at our new location. CRENSHAW REALTY INVESTMENT CO., Suite 502 Security Savings Bank Building, phone Main 8120.

DR. HENRY'S DRUGLESS SANATORIUM, 2108 E. Fourth st., cor. St. Louis st. One of the largest and best equipped on the Pacific Coast; overlooking one of the most beautiful parks in the West. Take Boyle Heights car; get well. Phones Home D1266, Boyle 924. Take Boyle Heights green car.

REDUCED RATES FOR THE SHIPMENT OF household goods both east and west. JUDSON FREIGHT FORWARDING CO., 140-12 Stimson Bldg., 3rd and Spring. Phone Home C2830. Sunset Main 734.

FOR SALE — 25c; 100 VISITING CARDS, printed; worth $5; from 8 to 5 Wednesday only; printing by SAYED MEHREM, the Egyptian writer and printer, at Hamburger's.

DEAFNESS RELIEVED. By the use of the Manzone 37 Acoustic tone; satisfaction guaranteed; free trial at general agents, MARSHUTZ OPTICAL CO., 128 S. Spring. Catalogue mailed free.

DISSOLUTION SALE—75 PER CENT. OFF on all shades, 'phone, bulbs; 10 per cent off on paper, etc., 20 per cent to 50 per cent off on all wallpapers. WALTER BROS., 427 S. Spring. Home F2686; Main 1056.

I HEREBY GIVE NOTICE THAT I INTEND to apply to the Board of State Prison Directors at San Quentin, for parole, according to law. [Signed:] W. HARVEY.

LADIES, BUY YOUR DRESS AND WALK-ing skirts at 37 ½ SAMPLE SKIRT AGENCY, 469 S. Hill, upstairs, $1.50 and up.

GREAT EASTERN STEAM CARPET CLEANING WORKS, 1117 San Julian. 24yr. exp. Fine. J. Brenton, Prop. Rug cleaning specialty.

HARRIS INSTITUTE OF DERMATOLOGY, complexion and skin specialist. Home treatment (special.) Complete line at 247 S. BDWY.

CALIFORNIA STEAM CARPET CLEANING WORKS, cleans carpets, refitting, sewing and laying. 239 E. 4TH ST. Main 118. Home A6264.

FEATHER PILLOWS RENOVATED AT ACME FEATHER WORKS, 722 San Pedro. Phone Sunset Main 1198, Home 6041.

CASH PAID FOR DIAMONDS AND GOLD. BIRNBAUM BROS., jewelers, 457 S. Spring.

MADAME KAY, A NEW FREE CLASS OPENS Oct. 10, 2:30 p.m., on "Health and Breath," 326 MERCANTILE PLACE, room 32.

MANICURING, CHIROPODY, FACIAL MASsage, scalp treatments. MRS. M. HERBERT, 324 W. 3rd st.

ANDRY ALEYANICH, CONTRACTOR FOR cellars and cesspools, 261-263 Ord st. Phone Broadway 3682.

INTERIOR DECORATING, TINTING. L. OTTO SELAU, 329 Grand ave. Home Ex. 621, Sunset Exchange 6.

CALIFORNIA GEM CO., GEM STONE CUTting, manufacturing jewelers, 440 S. Spring.

IF YOUR ROOF LEAKS, SCOTT, THE ROOFER, 53 MAIN ST., will fix it.

NOTICE—DERBY ON WHEELS MADE like new, 50c up. Factory, 214 N. BDWY.

LACE CURTAINS LAUNDERED BY HAND; west 861. Home B6719. MRS. HEATH.

PERSONAL—Business.

PERSONAL—
THE WORLD'S GREATEST ASTRAL

SEER AND PSYCHIC.
MILBURN.

WHEN CONSIDERING A PSYCHIC

ALWAYS CONSULT THE BEST.

Prof. Milburn is the acknowledged leader of all. Permanently located in Los Angeles. He advises you with a power higher than human. He can bring sunshine and success in your life, telling you how to overcome enemies and obstacles. Work guaranteed.

28 WEST SIXTH STREET.
Hours, 9 to 8 daily and Sundays.

PERSONAL—

MRS. MARSON,

the noted palmist of London Eng., may be consulted at
324 S. SPRING ST. (Suite 31.)
by those desiring careful, conscientious and reliable hand readings from one of the foremost readers of the day. Investments, changes of business, losses and gains, lawsuits, deaths, marriages, separations and in fact all that life holds for you is plainly written in your hand; it is simply a question of correct interpretation. HIGH-CLASS PATRONAGE SOLICITED.

PERSONAL — PROF. ALTHOUSE, CELEbrated palmist and astrologer, acknowledged by the best intellects as the most remarkable reader of hands in this country; also casts complete horoscope; advice on all questions of life. His readings, scientific, absolutely correct, must be so wise be classed with those of the late Cheiro, Arthur Benham and astrological reading. High class patronage. Beware of unreliable readers. 307½ S. SPRING.

WANTED — CANADIAN ORGANIST AND choirmaster, graduate of Toronto College of Music and thesis, accepted for doctor of music, Toronto University, Licentiate Associate, and Fellow of first class Associate Associate, London College of Music, and Canadian examiner for above colleges, desires a position; highest references. Address, J. T. DORAN, Mus. Bac., per residence, 1 Phone Home 1139 Pasadena.

PERSONAL—
J. FRANCIS BALDWIN,
253 SOUTH HILL ST. 308.
WORLD'S GREATEST PSYCHIC.
Consult this wonderful man on all affairs of life, honest fearless and capable, he will guide you in all affairs of life.

PERSONAL—JOIN CAPT. LESLIE PEACOCK'S dramatic club; social fee, frequent performances; no fake dramatic school; practical stage work and good social time; club meets Wednesday and Friday evenings at ANGLO-AMERICAN EXCHANGE, 241 Stockton Block, Home Phone Exchange 62.

PERSONAL—HENLEY,
Business and life reading parable.
305 SOUTH HILL STREET.

PERSONAL—MME. ORA, PALMIST, CARD reader; ladies, 25c; gents, 50c. 307½ S. Spring.

WANTED—Help, Male.

WANTED—BOY WITH WHEEL. GILBERT-JONES RUGG CO., 327 E. Second st.

WANTED—WINDER AT PACIFIC DRIVERS' ASS'N. LAUNDRY, 773 Clanton st.

WANTED—GOOD ALL-AROUND PAINTER. Call between 8 and 12. 644 DEXTER ST.

WANTED—ERRAND BOY WITH WHEEL, $5 per week. 368 S. LOS ANGELES.

WANTED—PANTRY BOY AT THE HEINKE-MAN HOTEL, 639 S. Grand ave.

WANTED—4 FINISH CARPENTERS AT 644 E. FIGUEROA ST., this morning.

WANTED—BOY FOR GROCERY, SOME EXperience. 746 E. 9TH ST.

WANTED—DELICACY COOK; MUST BE able to wait on trade. Call 321 W. 4TH.

WANTED—A WOMAN DISHWASHER. 1229 S. MAIN.

WANTED—SMITH & HARRIS EMPLOYMENT AGENCY. We can send you help at once. We make a specialty of selecting good cooks, laundry, house girls, chambermaids, porters and laborers; male or female. 452 CENTRAL AVE. Phone Main 5668.

WANTED—DESIRABLE POSITIONS SECURED FOR
Office men, Assistant bookkeepers,
Bookkeepers, Hotel clerks,
Cashiers, Grocery clerks,
Stenographers, Shipping clerks,
Railroad clerks, General office clerks,
Timekeepers, Electricians,
Collectors, Engineers,
Traveling salesmen, Firemen.
Useful men for wholesale and warehouses.
General office and mercantile assistants.
AMERICAN BUSINESS BUREAU,
420 Copp Bldg., 213 S. Broadway.

WANTED—
SWANSEN EMPLOYMENT AGENCY,
204 E. Second st. Phone A4805, Main 321.
2 married men for ranch, $30 month and house, must milk few cows; ranch hands, $26 month; milkers, $40-$45-$50 month; ranch hands, good place, $30 month; must milk few cows; camp blacksmith, $2.75 day and board; all-round blacksmith, $3.50 day; wagon teamsters, $2.25 day; rough carpenters, $2.75 day; carpenters, $3.50 day; mill foreman, $45.00; camp blacksmith, $3.50 day; married man, dairy, $40; and house; married man, ranch, $35 and house; ranch hands, $26 etc.; men for orchard, $25 etc.; millers, $40-$45 etc.; man for log camp, $40 and $45 etc.; laborers, near city, $2.25.

HOTEL DEPARTMENT.
Broiler and short order cook, $60 etc.; chef beach, $50 etc.; second cook, beach, $70 etc.; camp cook, free fare, $30 etc.; 3 camp waiters, and do vegetables, $25 etc.; cake and pastry man, country, $30; second cake baker, country $15; bench hand, baker, $14; colored cook, New Mexico, $40 etc.

WANTED—SMITH & HARRIS EMPLOYMENT AGENCY. We can send you help at once. We make a specialty of selecting good cooks, laundry, house girls, chambermaids, porters and laborers; male or female. 452 CENTRAL AVE. Phone Main 5668.

WANTED—DESIRABLE POSITIONS SECURED FOR
Office men, Assistant bookkeepers,
Bookkeepers, Hotel clerks,
Cashiers, Grocery clerks,
Stenographers, Shipping clerks,
Railroad clerks, General office clerks,
Timekeepers, Electricians,
Collectors, Engineers,
Traveling salesmen, Firemen.
Useful men for wholesale and warehouses.
General office and mercantile assistants.
AMERICAN BUSINESS BUREAU,
420 Copp Bldg., 213 S. Broadway.

WANTED—
SWANSEN EMPLOYMENT AGENCY,
204 E. Second st. Phone A4805, Main 321.
2 married men for ranch, $30 month and house, must milk few cows; ranch hands, $26 month; milkers, $40-$45-$50 month; ranch hands, good place, $30 month; must milk few cows; camp blacksmith, $2.75 day and board; all-round blacksmith, $3.50 day; wagon teamsters, $2.25 day; rough carpenters, $2.75 day; carpenters, $3.50 day; mill foreman, $45.00; camp blacksmith, $3.50 day; married man, dairy, $40; and house; married man, ranch, $35 and house; ranch hands, $26 etc.; men for orchard, $25 etc.; millers, $40-$45 etc.; man for log camp, $40 and $45 etc.; laborers, near city, $2.25.

HOTEL DEPARTMENT.
Broiler and short order cook, $60 etc.; chef beach, $50 etc.; second cook, beach, $70 etc.; camp cook, free fare, $30 etc.; 3 camp waiters, and do vegetables, $25 etc.; cake and pastry man, country, $30; second cake baker, country $15; bench hand, baker, $14; colored cook, New Mexico, $40 etc.

WANTED—
RED CROSS EMPLOYMENT AGENCY,
134 N. Second st.

Main 8230. A7638.
One of the best and most reliable employment agencies in the city, doing business in this locality for years; conducted by responsible people; we have work of all kinds too numerous to mention. Call and see our billboards.

WANTED—
JAPAN A. B. C. EMPLOYMENT AGENCY.
Oldest and largest agency in the city.
302 S. OLIVE ST.
Phone Main 1947; Home F2713.
We furnish all kinds of first-class help promptly, with responsibility, house-cleaning department.

WANTED—
JAPAN A. B. C. EMPLOYMENT AGENCY.
Oldest and largest agency in the city.
302 S. OLIVE ST.
Phone Main 1947; Home F2713.
We furnish all kinds of first-class help promptly, with responsibility, house-cleaning department.

WANTED—
LOOKING FOR WORK?
Why search the city or haunt the offices of the big daily papers, awaiting the edition containing the daily "help wanted ads" in order that YOU may be the FIRST APPLICANT for a position. We have what you want.
HARTER & CASH,
228 Trust Bldg. 2nd and Spring.

WANTED — YOUNG MAN WITH KNOWLEDGE OF BOOK-KEEPING; MUST ALSO BE FAIRLY RAPID TYPIST; CHANCE FOR ADVANCEMENT; STATE SALARY WANTED TO START. ADDRESS X, BOX 38, TIMES OFFICE.

WANTED—
GEO. SUMI'S
JAPANESE EMPLOYMENT AGENCY,
MOST RELIABLE IN THE CITY.
PHONES MAIN 146; HOME F1128.
668 SOUTH WALL ST.

All kinds of first-class help promptly furnished; city or country.

WANTED—THE SERVICES OF A FIRST-class salesman for a new and novel real estate proposition which already has proven a success; young man with industrial insurance or correspondence school experience preferred; only responsible parties of first-class and suitable references will be considered. See MR. PHILLIPS, with Golden State Realty Co., 418 S. Spring st. Both phones EX. 62.

WANTED—JAPANESE
PACIFIC EMPLOYMENT BUREAU,
Largest and most popular agency,
621 W. Sixth st., Los Angeles, Cal.
House cleaning department.
'Phones—Home F1978, Main 1714.
General labor contractors. Every department insured, responsible.

WANTED—GOOD MEN, BRIGHT AND ENergetic to solicit for a combination Hospital, Physician, Medicine and Burial policy combined; a good salary and commission will be given after you have worked two weeks. An experienced canvasser will assist men in learning the business on starting. Experience unnecessary. Apply Suite 216, CITIZENS' NAT. BANK BLDG.

WANTED—A NURSERYMAN WHO HAS had experience in fruit tree nurseries and understands budding and grafting. A good position for the right man. A man who is anxious to advance on his merits. Also a young man who is familiar with ornamental plants in greenhouse works. Address box 2697, FRESNO, CAL.

WANTED — PRACTICAL EXPERIENCED farmers with some means or teams and implements to rent lands at Corcoran, Kings County, for cash or crop rental. Liberal terms. Building furnished. SECURITY LAND & LOAN CO., 257 S. Spring st. 13

WANTED—JAP HELP.
JAP. CHRISTIAN EMPLOYMENT AGENCY.
JAP. HOUSE CLEANING CO.
Cooks, waiters, porters, gardeners.
Phone Main 8478.
924 WEST SIXTH STREET.

WANTED—
JAPANESE EMPLOYMENT AGENCY,
923 W. Sixth st. Home 3223, Main 3320.
Best help; WAITERS, COOKS,
Ranch Hands, House and Window Cleaners.
HOUR, DAY OR CONTRACT.

WANTED—IF YOU WORK FOR A LIVING and the position is to be found that fits you in Los Angeles or surrounding towns, we can find it for you. Pay us after you go to work. NATIONAL DIRECTORY COMPANY, 725 Bryson Blk.

WANTED — ACTIVE MAN FOR POSITION of trust with local corporation. Only man with money and absolute responsibility considered. Salary to start, $150. Position permanent and high-class. Address W, box 9, TIMES OFFICE. 11

WANTED — EDUCATED GENTLEMAN TO travel in Southern California and write short articles for publication. Transportation and $100 per year. References required. Address box 35, TIMES OFFICE.

WANTED — AT ONCE, A RELIGIOUS, bright and intelligent colored man; will guarantee to the right party $120 to $500 per month. Call tonight 6 to 9 p.m. 2046 W. 37TH ST. West 1524.

WANTED—SMART INTELLIGENT YOUNG man for position in grocery store; must have knowledge of the business and come well recommended. Apply 2022 W. 7TH ST.

WANTED—FIRST-CLASS SHOE SALESman for first-class trade. $20 to $100. MIDDLETON'S EXCHANGE, 414 Union Trust.

WANTED—A TINNER, HAVING HAD EXperience on furnace work, and who is also a good soldierer. SUPERIOR LIGHT & HEAT CO., 151 N. Clarence st.

WANTED—BOY HUSTLER TO MAKE HIMself useful and learn remunerative business; $6 to start. Apply 7 a.m. 407 S. SAN PEDRO ST.

WANTED—GOOD, RELIABLE DRIVER FOR fruit and grocery store; also a good man for inside work; must know how to wait on trade. Apply at HORE & GWYNN'S, corner Broadway and 3rd.

WANTED—RELIABLE YOUNG MAN WITH some hotel experience, for night work. Call at the PORTSMOUTH HOTEL, between 9 and 12, 516½ S. Hill.

WANTED—BRICKLAYERS; 10 NON-UNION pressed-brick layers, long job; $6 for 10 hours. Apply between 6and 7 p.m., 349 BUENA VISTA ST.

WANTED—BOYS OR MEN TO DELIVER telegrams; good wages. Apply WESTERN UNION TELEGRAPH CO., First and Spring streets.

WANTED — GOOD MECHANICAL draughtsman. Address stating experience and salary. Address V, box 138, TIMES OFFICE.

WANTED—YOUNG MAN 8 TO DO LIGHT janitor work for his tuition. WOODBURY BUSINESS COLLEGE, 346 S. Hill st.

WANTED — EXPERIENCED WRECKERS for work on brick buildings. SUPPLEE CO., 720 San Fernando st.

WANTED — YOUNG MAN TO TIE BUNdles and learn business. LAUNDRY, 773 Clanton st.

WANTED—DRAPERY HANGER; MUST BE first-class man. LYON-M'KINNEY-SMITH CO., 353 S. Broadway.

WANTED—MAN, A1 BARBER, AT ONCE; $15 per week guarantee. Address J. FELDMAN, Corona, Cal.

WANTED—EXPERIENCED MAN TO TAKE contract for cleaning up furniture. E. D. BRONSON DESK CO., 542 S. Spring.

WANTED — STRONG BOY TO WORK IN store and run errands. AMERICAN, FLORence and Main sts.

WANTED—MEN TO DISTRIBUTE CIRCUlars, samples, tack signs; good pay; no canvassing. OLIVER, Monroe Bldg., Chicago.

WANTED—CARPENTER WHO UNDERstands building. California Improvement LOAN CO., 253 Huntington Bldg.

WANTED—TWO BOYS IN CANDY DEPARTment, not under 18 years of age. BISHOP & CO., 7th and Alameda.

WANTED—2 GOOD TEAMSTERS TO HAUL brick; must be good drivers. SIMONS BRICK CO., 1238 W. Third st.

WANTED—FIRST-CLASS LADIES' TAILor, from $15 a week up. 207 S. HILL ST. F. Lewis, A5699.

WANTED—REAL ESTATE AGENTS IN LOS Angeles and surrounding town to work for us. P. O. BOX 64, Sta. C, Los Angeles. 10

WANTED—GOOD, BRIGHT REAL ESTATE tract salesman. Apply 207 S. BROADWAY, room 311.

WANTED—YOUNG MEN FROM 17 TO 30, to learn the machine business. Apply 1171 E. 22ND ST.

WANTED—2 NEAT APPEARING MEN, $2 per day, guaranteed. Apply at once. 437-7 E. 9TH ST.

WANTED—FIRST-CLASS AND EXPERIenced cost makers. TERRELL, 318-40 S. Hill.

WANTED—DELIVERY BOY WITH WHEEL, wages 17 a week. OPP & VAUGHN DRUG CO., 232 S. Spring.

WANTED—FIRST-CLASS JOB PRINTER. Call at the DOLTON PRINTING CO., 211 Pacific Electric Bldg.

WANTED — STENOGRAPHER FAMILIAR with railroad work. $70 to begin. MIDDLETON'S EXCHANGE, 414 Union Trust.

WANTED—GOOD DRESSMAKER OR GOOD seamstress at once; must understand Singer machine. 518 TOWNE AVE.

WANTED—2 DELIVERY BOYS WITH wheels. E. C. COLLINS, 249 S. Broadway.

WANTED — SALESMAN FOR OUR CURtain and oriental rug department; only thoroughly experienced salesmen with extensive knowledge of the business need apply after 9 a.m. to manager, VILLE DE PARIS, 317 S. Broadway.

WANTED—WE HOVE WORK FOR YOU. GUARANTEE EMPLOYMENT ASSOCIATION, 229 I. W. HELLMAN BLDG. 411 S. MAIN. 9

WANTED—SALESMAN ABLE TO PRESENT a fast-selling proposition to the retail merchant; positively new on the Coast, and good for $30 a week or better; it will pay you to investigate this. SMITH, 240 S. Spring st. 2 p.m. 9

WANTED — STENOGRAPHER, WITH H. W. Hellman Bldg. 9

WANTED—EXPERIENCED CANVASSER, for out of town position; salary $65. Apply THE COMPANY OF PUBLIC STENOGRAPHERS, Suite 227-8-9 H. W. Hellman Bldg.

WANTED—A GOOD WOMAN TO DO CHAMber work and answer the bell and 'phone in rooming-house; must have good appearance and recommended. Such may call at 217½ W. FIRST ST. Others need not apply. Mrs. Justis.

WANTED—ENERGETIC MAN, GOOD APpearance, with business ability, to drive laundry wagon; salary $18 per week; chance for advancement; cash bond required. Apply DOMESTIC LAUNDRY, 16th and Central.

WANTED—A RELIABLE MAN TO HANdle a commission bakery route; established trade; opportunity for right man. Address P. O. box 18, HOLLYWOOD, CAL.

WANTED — FIRST-CLASS CARPENTERS; must be good mechanics. Will pay $3.50; bring tools to 717 W. 42ND ST. Take Grand ave. (Vermont Square) car. See MR. BROWN.

WANTED — TEACHER OF MATHEMATics and elementary science, $900 and home; no teachers' certificate required. THE FISK TEACHERS' AGENCY, 225 Douglas Bldg.

WANTED — SOLICITORS OF GOOD APpearance can make big money on new proposition. Call between 10 and 11 a.m. 626 DELTA BLDG., 428 S. Spring st.

WANTED—STENOGRAPHER, MUST BE Smith-Premier operator and thoroughly experienced; salary $75. Apply THE COMPANY OF PUBLIC STENOGRAPHERS, Suite 227-8-9

WANTED—LADY LIVING IN PASADENA for doctor's office; good appearance and address, not too young; salary, MIDDLETON EXCHANGE. Union Trust.

WANTED—NEAT, CAPABLE MAID FOR general housework and cooking, 3 in family; wages $30. Inquire before 10 a.m. or after 2:30 p.m., at 2230 WILSHIRE BLVD.

WANTED — DRY GOODS SALESMAN knowing silks and woolens, with trade; $100. INDUSTRIAL & COMMERCIAL BUREAU, 628 Bryson Blk.

WANTED—$100 PER MONTH AND TRAVELing expenses paid salesmen to sell goods to dealers; established concern; experience unnecessary. PURITY CO., Chicago.

WANTED—A GOOD RELIABLE PERSON to represent our business house. Good salary to right party. Call at 253 S. JOHNSON. Take Downey ave. car.

WANTED—CAPABLE LOCAL MANAGER to represent manufacturing corporation; exclusive contract. W. F. A. CO., 1805 Gough street, San Francisco.

WANTED—YOUNG STRONG BOY IN bakershop, to learn the bakery trade, $9 a week; good position for the right boy. 3419 PASADENA AVE.

WANTED—YOUNG MAN, GENERAL DRY goods, Modesto, Cal.; $75; two months, $60. INDUSTRIAL & COMMERCIAL BUREAU, 628 Bryson Bldg.

WANTED—YOUNG MAN, 14 TO 17 YEARS preferable, with wheel; opportunity to learn optical trade. MARSHUTZ OPTICAL CO., 128 S. Spring.

WANTED—DRUG SALESMAN AND PREscription clerk, Fresno, $90 and percentage. INDUSTRIAL & COMMERCIAL BUREAU, 628 Bryson Bldg.

WANTED—A MAN IN EVERY HOUSE IN city or country; can make from $2 to $5 a week. Address P. M., box 95, TIMES OFFICE.

WANTED—SALESMAN FAMILIAR WITH talking machine business; one speaking Spanish preferred; must furnish satisfactory references. J. F. DAVIS, The Angelus.

WANTED—YOUNG MAN, COLLEGE EDUcation, for collector, splendid chance for advancement; must know the city. Apply 213 BYRNE BLDG.

WANTED—BOY ABOUT 18 YEARS OLD, with wheel, to work in wholesale jewelry house. Apply E. W. REYNOLDS CO., 342 S. Broadway.

WANTED—A GOOD SOLICITOR, $12 PER week and commission to begin; send references and state experience. Address BOX 123, Long Beach, Cal.

WANTED—DRUG SALESMAN AND PREscription clerk, Merced, $90 and percentage. INDUSTRIAL & COMMERCIAL BUREAU, 628 Bryson Block.

WANTED—CLOTHING AND FURNISHINGS salesman, able to trim windows; Globe, Ariz., $100 to $125. INDUSTRIAL & COMMERCIAL BUREAU, 628 Bryson Blk.

WANTED—YOUNG MAN TO DRIVE GROcery wagon; must take care of horse and wagon; young man from the east preferred. Apply at 811 CENTRAL AVE.

WANTED—AT ONCE, RELIABLE AND INtelligent man; will guarantee to right party $100 to $150 per week. Call tonight 6 to 9 p.m. 2046 W. 37TH ST. West 1524.

WANTED—SMART INTELLIGENT YOUNG man for position in grocery store; must have knowledge of the business and come well recommended. Apply 2022 W. 7TH ST.

WANTED—FIRST-CLASS SHOE SALESman for first-class trade, $20 to $100. MIDDLETON'S EXCHANGE, 414 Union Trust.

WANTED—A TINNER, HAVING HAD EXperience on furnace work, and who is also a good soldierer. SUPERIOR LIGHT & HEAT CO., 151 N. Clarence st.

WANTED—BOY HUSTLER TO MAKE HIMself useful and learn remunerative business; $6 to start. Apply 7 a.m. 407 S. SAN PEDRO ST.

WANTED—GOOD, RELIABLE DRIVER FOR fruit and grocery store; also a good man for inside work; must know how to wait on trade. Apply at HORE & GWYNN'S, corner Broadway and 3rd.

WANTED—RELIABLE YOUNG MAN WITH some hotel experience, for night work. Call at the PORTSMOUTH HOTEL, between 9 and 12, 516½ S. Hill.

WANTED—BRICKLAYERS; 10 NON-UNION pressed-brick layers, long job; $6 for 10 hours. Apply between 6and 7 p.m., 349 BUENA VISTA ST.

WANTED—BOYS OR MEN TO DELIVER telegrams; good wages. Apply WESTERN UNION TELEGRAPH CO., First and Spring streets.

WANTED — GOOD MECHANICAL draughtsman. Address stating experience and salary. Address V, box 138, TIMES OFFICE.

WANTED—YOUNG MAN 8 TO DO LIGHT janitor work for his tuition. WOODBURY BUSINESS COLLEGE, 346 S. Hill st.

WANTED — EXPERIENCED WRECKERS for work on brick buildings. SUPPLEE CO., 720 San Fernando st.

WANTED — YOUNG MAN TO TIE BUNdles and learn business. LAUNDRY, 773 Clanton st.

WANTED—DRAPERY HANGER; MUST BE first-class man. LYON-M'KINNEY-SMITH CO., 353 S. Broadway.

WANTED—MAN, A1 BARBER, AT ONCE; $15 per week guarantee. Address J. FELDMAN, Corona, Cal.

WANTED—EXPERIENCED MAN TO TAKE contract for cleaning up furniture. E. D. BRONSON DESK CO., 542 S. Spring.

WANTED — STRONG BOY TO WORK IN store and run errands. AMERICAN, FLORence and Main sts.

WANTED—MEN TO DISTRIBUTE CIRCUlars, samples, tack signs; good pay; no canvassing. OLIVER, Monroe Bldg., Chicago.

WANTED—CARPENTER WHO UNDERstands building. California Improvement LOAN CO., 253 Huntington Bldg.

WANTED—TWO BOYS IN CANDY DEPARTment, not under 18 years of age. BISHOP & CO., 7th and Alameda.

WANTED—2 GOOD TEAMSTERS TO HAUL brick; must be good drivers. SIMONS BRICK CO., 1238 W. Third st.

WANTED—FIRST-CLASS LADIES' TAILor, from $15 a week up. 207 S. HILL ST. F. Lewis, A5699.

WANTED—REAL ESTATE AGENTS IN LOS Angeles and surrounding town to work for us. P. O. BOX 64, Sta. C, Los Angeles. 10

WANTED—GOOD, BRIGHT REAL ESTATE tract salesman. Apply 207 S. BROADWAY, room 311.

WANTED—YOUNG MEN FROM 17 TO 30, to learn the machine business. Apply 1171 E. 22ND ST.

WANTED—2 NEAT APPEARING MEN, $2 per day, guaranteed. Apply at once. 437-7 E. 9TH ST.

WANTED—FIRST-CLASS AND EXPERIenced cost makers. TERRELL, 318-40 S. Hill.

WANTED—DELIVERY BOY WITH WHEEL, wages 17 a week. OPP & VAUGHN DRUG CO., 232 S. Spring.

WANTED—FIRST-CLASS JOB PRINTER. Call at the DOLTON PRINTING CO., 211 Pacific Electric Bldg.

WANTED — STENOGRAPHER FAMILIAR with railroad work. $70 to begin. MIDDLETON'S EXCHANGE, 414 Union Trust.

WANTED—GOOD DRESSMAKER OR GOOD seamstress at once; must understand Singer machine. 518 TOWNE AVE.

WANTED—2 DELIVERY BOYS WITH wheels. E. C. COLLINS, 249 S. Broadway.

WANTED — SALESWOMAN FOR OUR STATIONERY department; only persons having had experience in buying and selling this class of goods need apply to manager, VILLE DE LEAVITT, 317 S. Broadway.

WANTED—MIDDLE AGED WOMAN FOR light house work; three in family; no washing; good home for the right party, $15 per month. Call 2119 CROCKER ST. Phone BROADWAY 5288.

WANTED—GIRLS TO WORK IN BINDERY; experience not necessary. DILLINGHAM PRINTING CO., Bairdstown, Cal. Take Monrovia, Alhambra, San Gabriel or Pasadena Short Line cars.

WANTED—LADIES TO MAKE SOFA PILlow tops at home for wholesale house; steady work, good pay, experience unnecessary; instruction free. IDEAL ART CO., room 14, 615½ S. Spring st.

WANTED—TWO GIRLS, ONE TO DO COOKing, the other to take care of two children, aged 2 and 5, and assist with second work; good home, good wages. E2319, HOLLYWOOD 251.

WANTED — COMPETENT BOOKKEEPER; prefer one who can use typewriter; trained business woman; between 25 and 35. INDUSTRIAL & COMMERCIAL BUREAU, 628 Bryson Block.

WANTED—CLOTHING AND FURNISHINGS salesman, able to trim windows; Globe, Ariz., $100 to $125. INDUSTRIAL & COMMERCIAL BUREAU, 628 Bryson Blk.

WANTED—YOUNG MAN TO DRIVE GROcery wagon; must take care of horse and wagon; young man from the east preferred. Apply at 811 CENTRAL AVE.

WANTED—AT ONCE, RELIABLE AND INtelligent man; will guarantee to right party $100 to $150 per week. Call tonight 6 to 9 p.m. 2046 W. 37TH ST. West 1524.

WANTED—SMART INTELLIGENT YOUNG man for position in grocery store; must have knowledge of the business and come well recommended. Apply 2022 W. 7TH ST.

WANTED—FIRST-CLASS SHOE SALESman for first-class trade, $20 to $100. MIDDLETON'S EXCHANGE, 414 Union Trust.

WANTED—A TINNER, HAVING HAD EXperience on furnace work, and who is also a good soldierer. SUPERIOR LIGHT & HEAT CO., 151 N. Clarence st.

WANTED—BOY HUSTLER TO MAKE HIMself useful and learn remunerative business; $6 to start. Apply 7 a.m. 407 S. SAN PEDRO ST.

WANTED—GOOD, RELIABLE DRIVER FOR fruit and grocery store; also a good man for inside work; must know how to wait on trade. Apply at HORE & GWYNN'S, corner Broadway and 3rd.

WANTED—RELIABLE YOUNG MAN WITH some hotel experience, for night work. Call at the PORTSMOUTH HOTEL, between 9 and 12, 516½ S. Hill.

WANTED—BRICKLAYERS; 10 NON-UNION pressed-brick layers, long job; $6 for 10 hours. Apply between 6and 7 p.m., 349 BUENA VISTA ST.

WANTED—BOYS OR MEN TO DELIVER telegrams; good wages. Apply WESTERN UNION TELEGRAPH CO., First and Spring streets.

WANTED — GOOD MECHANICAL draughtsman. Address stating experience and salary. Address V, box 138, TIMES OFFICE.

WANTED—YOUNG MAN 8 TO DO LIGHT janitor work for his tuition. WOODBURY BUSINESS COLLEGE, 346 S. Hill st.

WANTED — EXPERIENCED WRECKERS for work on brick buildings. SUPPLEE CO., 720 San Fernando st.

WANTED — YOUNG MAN TO TIE BUNdles and learn business. LAUNDRY, 773 Clanton st.

WANTED—DRAPERY HANGER; MUST BE first-class man. LYON-M'KINNEY-SMITH CO., 353 S. Broadway.

WANTED—MAN, A1 BARBER, AT ONCE; $15 per week guarantee. Address J. FELDMAN, Corona, Cal.

WANTED—EXPERIENCED MAN TO TAKE contract for cleaning up furniture. E. D. BRONSON DESK CO., 542 S. Spring.

WANTED — STRONG BOY TO WORK IN store and run errands. AMERICAN, FLORence and Main sts.

WANTED—MEN TO DISTRIBUTE CIRCUlars, samples, tack signs; good pay; no canvassing. OLIVER, Monroe Bldg., Chicago.

WANTED—CARPENTER WHO UNDERstands building. California Improvement LOAN CO., 253 Huntington Bldg.

WANTED—TWO BOYS IN CANDY DEPARTment, not under 18 years of age. BISHOP & CO., 7th and Alameda.

WANTED—2 GOOD TEAMSTERS TO HAUL brick; must be good drivers. SIMONS BRICK CO., 1238 W. Third st.

WANTED—FIRST-CLASS LADIES' TAILor, from $15 a week up. 207 S. HILL ST. F. Lewis, A5699.

WANTED—REAL ESTATE AGENTS IN LOS Angeles and surrounding town to work for us. P. O. BOX 64, Sta. C, Los Angeles. 10

WANTED—GOOD, BRIGHT REAL ESTATE tract salesman. Apply 207 S. BROADWAY, room 311.

WANTED—YOUNG MEN FROM 17 TO 30, to learn the machine business. Apply 1171 E. 22ND ST.

WANTED—2 NEAT APPEARING MEN, $2 per day, guaranteed. Apply at once. 437-7 E. 9TH ST.

WANTED—FIRST-CLASS AND EXPERIenced cost makers. TERRELL, 318-40 S. Hill.

WANTED—DELIVERY BOY WITH WHEEL, wages 17 a week. OPP & VAUGHN DRUG CO., 232 S. Spring.

WANTED—FIRST-CLASS JOB PRINTER. Call at the DOLTON PRINTING CO., 211 Pacific Electric Bldg.

WANTED — STENOGRAPHER FAMILIAR with railroad work. $70 to begin. MIDDLETON'S EXCHANGE, 414 Union Trust.

WANTED—GOOD DRESSMAKER OR GOOD seamstress at once; must understand Singer machine. 518 TOWNE AVE.

WANTED—2 DELIVERY BOYS WITH wheels. E. C. COLLINS, 249 S. Broadway.

WANTED—Help, Female.

Note—Applicants for positions are advised not to enclose original recommendations in answer to ads. Send duplicates only.

WANTED—
HANSEN EMPLOYMENT AGENCY,
204 E. 2ND ST. Phones A4805; Main 321.
Waitresses, city and country, $25 month and $5 week; woman wash 2 days, $1.75 and car fare; short order cook, $14 week; girl assist house work, $25 month; chocolate dipper, $10 week; cafeteria kitchen girls, $7 week; second hospital cook, $20 month; experienced linen girl, $25 month; German cook, $30 month; cook, small place, $40 month; house girl, beach, $20 month; family cook, $30 month; woman to do laundry and cleaning and help the cook, $40 month; house girls, city and country, $25 to $35 month; other good positions.

WANTED—
HUMMEL BROS. & CO.,
114 E. Second st.
2 waitresses, near San Francisco, $30 etc. and fare; waitress, Visalia, $27.50 etc.; waitress, country hotel, $25 etc.; 2 waitresses, commercial hotels, $22 etc.; waitress, Long Beach; chambermaid, hot springs, $20 etc.; chambermaid, $25 month; restaurant waitress, $11 week, many other good places; second girl, institution, $25 etc.

HUMMEL BROS. & CO.

WANTED—COOK AND SECOND GIRL, Redlands, $30 and $25, employer here; family coast country, $35; waitress and parlor maid, city, $30; second girl, $20; another, Pasadena, $25; family laundress, $35; upstairs girl, $25; child's nurse, $20; laundry, small institution, $20; waitress, private school, $20; general house girl, no laundry, $25; another, 2 in family, $25; long list of house work places, city and country, $20 to $35; janitress, light work, $25. HENDERSON EMPLOYMENT AGENCY, 455 S. Broadway.

WANTED—
LOOKING FOR WORK?
Why search the city or haunt the offices of the big daily papers, awaiting the edition containing the daily "help wanted ads" in order that YOU may be

...ANTED— ... Classified Liners.

...SPANISH WOMAN, wife ... ...ants position with ... ...Address S, box 31, TIMES ...

...YOUNG WOMAN ... ...in city or country; ... ...child's nurse or ... ...Address Z, box 34, TIMES ...

...PLATS AND ... ...PROPERTY. ... ...MICA FOR ALL ... ...HAVE THE BEST TO OF... ...GIVE LISTING PLAN ... ...BUYING BASHER.

...AND MAINTENANCE ... ...DEPARTMENT. ...POSITION AS OFFICE ... ...Excellent penman and ... ...no objection); ... ...Address Y, box 31, TIMES OFFICE.

...CHANGE OF PROPERTY. ...BENEFIT AND ... ...ASSESSMENTS. ...AFFAIR BILLS LOW. ...MONEY GENERALLY. ...A STUDY AND EXPE... ...NAME OF BUSINESS ...ED YEARS. ...NUMBER OF BUSINESS ...

...STENOGRAPHER; ... ...ED ASSISTANCE; ... ...AND SUPERIOR MANAGE... ...Address Y, box 31, ...

...VIOLINIST OF ... ...will furnish ... ...room; piano ... ...and less ... ...to come beginning ...4 Nov. 1, for $30. PHONE ...

...SITUATION AS ACCO... ...as manager; ... ...reference; ... ...TIMES OFFICE.

...ROCKWALTER & ... ...A2501; Main 2752. ...

...ANY KIND OF JOB ... ...Phone; ... ...prompt first-class ... ...Address S, box 31, ...

...GOOD HOUSE AT RIGHT ... ...Can find ... ...SONDEKKER CO., 429 Wil...

...RELIABLE GOOD ... ...worker without ... ...etc); wages $20. Address ...

...EXPERIENCED LADY ... ...as head waitress in ... ...small city hotel. Address ...

...COMPETENT BOOK... ...and ... ...ledger, ...Address ... ...work and typewriting ... ...Phone SOUTH 1424.

...YOUNG LADY WHO ... ...desires ... ...Address ...

...YOUNG WIDOW OF ... ...old citizen would like ... ...Address ...

...A GOOD PLACE ... ...Call ... ...Phone ...

...SITUATION BY ... ...and ... ...wife are waiting ... ...Address ...

...A MAN WITH ... ...as ... ...CASH BUYER; WANT ... ...Young & Adams.

...HOUSE & CO., 43 ...

...LOT THAT SUITS ... ...to ... ...American or sub... ...Address X, box ...

...PARTICULARS OF ... ...etc., to orchards, ...M. MONT, room ...

...PARTNER WITH ... ...can ... ...Address ...

...PARTNER TO ... ...Main 8788. ...

...AGENT TO ... ...Call ... ...Phone ...

...GIRL OR WIDOW ... ...to cook; will sell ... ...Call, 2nd ...

...PARTNER TO ... ...of property. Ad... ...Pedro st. ...

...FIVE A GOOD PROPO... ...man in or near ... ...Boston C. ...

...Miscellaneous.

...AND HOUSEHOLD ... ...other firm in ... ...FURNITURE CO., ...

...CAPITAL FOR ... ...that must be paid ... ...the right kind of ... ...have spare ... ...to invest under above con... ...Call 418 GRAND ...

...AGENTS TO SELL ... ...and Sheet ... ...CO., 347 Lissner Bldg. ...

...BUYER FOR 10 TO 40 ... ...business buildings, not too ... ...reasonable walking dis... ...and wanting city; where ... ...W. THARP, ...

...PURCHASER FOR MOD... ...home to $4000—Gen... ...must be a bargain; ... ...MAIN REALTY CO., 206 ...

...SOLICITOR; ... ...UNION SCHOOL ...

...FAMILY SOLICITOR ... ...to ... ...Call 1107 ...

...PARTNER WANTED— ... ...Main and Norman... ...W. for $700 cash, ...Address X, box 75, TIMES ...

...PARTNER IN ... ...Main 8788. ...

...PARTNER WITH ... ...can ... ...Address ...

...PARTNER TO ... ...Main 8788. ...

...AGENT TO ... ...Call ... ...Phone ...

...GIRL OR WIDOW ... ...to cook; will sell ... ...Call, 2nd ...

...PARTNER TO ... ...of property. Ad... ...Pedro st. ...

...FIVE A GOOD PROPO... ...man in or near ... ...Boston C. ...

...Miscellaneous.

...AND HOUSEHOLD ... ...other firm in ... ...FURNITURE CO., ...

...CAPITAL FOR ... ...that must be paid ... ...the right kind of ... ...have spare ... ...to invest under above con... ...Call 418 GRAND ...

...AGENTS TO SELL ... ...and Sheet ... ...CO., 347 Lissner Bldg. ...

...BUYER FOR 10 TO 40 ... ...business buildings, not too ... ...reasonable walking dis... ...and wanting city; where ... ...W. THARP, ...

...PURCHASER FOR MOD... ...home to $4000—Gen... ...must be a bargain; ... ...MAIN REALTY CO., 206 ...

...SOLICITOR; ... ...UNION SCHOOL ...

...FAMILY SOLICITOR ... ...to ... ...Call 1107 ...

...PARTNERS IN ... ...Main and 9th sts. ... ...WILSON-PATTER... ...Bldg., 9th and Spring. ...

...5-ROOM BUNGALOW, ...Sacrifice, ...Address ...

...FURNISHED, 2-ROOM HOUSE- ... ...keeping suite; ... ...piano; $18 a month. 139 SOUTH ...FIGUEROA.

...HOUSEKEEPING SUITE LARGE ... ...rooms, plain, convenient, rent nominal and ... ...sweep, bath, verandas, washing ... ...WEST NINTH.

...SUNNY, WELL FURNISHED ... ...room, with fireplace; also sunny rooms, with ... ...housekeeping privileges; close in. 1234 ...HILL.

...TO LET—TO NEAT REFINED GENTLE... ...man, well furnished room on Pico Heights; ... ...location. 1321 PEDORA ST. Phone ...

...NICELY FURNISHED HOUSE- ... ...keeping rooms, single rooms, everything ... ...clean, low rent; nice home place. 3822 TEM... ...PLE ST.

...FURNISHED ROOMS AT THE ... ...Tabets, all modern; at reasonable rates, near ... ...P.O. ast. Central Park. 721½ W. 6TH ST.

...CONNECTING ROOMS, SUITABLE ... ...for two gentlemen, with private bath. ...OWENS APARTMENT HOUSE, 502 West 1st.

...BEAUTIFUL LARGE ROOM, ...suitable for two or four persons, with or ... ...without board. THE BRUNSON, 347 S. Grand.

...ONE S-ROOM SUITE, VERY ... ...well furnished, first floor; single rooms, $1.50 ... ...per week up; free baths; no car fare. 333 S. ...FLOWER ST.

...NICE ROOMS FOR GENTLEMEN ... ...only. 827 W. NINTH. Call between 2 and ... ...5 p.m.

...THE SEWARD, 413 TEMPLE ST., ...furnished rooms, modern house, $2 a week ... ...and up; one block west of Courthouse.

...NICELY FURNISHED ROOMS, ...all conveniences for 2 or 3 gentlemen, or ... ...gentleman and wife. PHONE E2896.

...LARGE, SUNNY ROOMS, NEWLY ... ...furnished; summer rates. 1256 S. LOS AN... ...GELES ST.

...COSY 3-ROOM HOUSEKEEPING ... ...suite; gas range, air-tight heater; ground ... ...floor; close in. 922 W. 6TH ST.

...ONE LARGE ROOM, BUFFET ... ...kitchen, private bath; also a large single ... ...room. 329 S. OLIVE.

...FURNISHED ROOMS, HOUSE- ... ...keeping, single or en suite; absolute clean... ...liness; reasonable. 903½ S. FIGUEROA.

...FURNISHED DOUBLE PARLORS ... ...and kitchen; use of piano; also 2-room ... ...cottage, furnished. 125 E. 87TH. Main 2064.

...SUNNY NEWLY FURNISHED ... ...housekeeping rooms, running water, bath, ...yard, $20 including gas. 1217 S. OLIVE.

...LARGE NICELY FURNISHED ... ...front room, Angels Flight; handiest location ... ...for business man. 2306 S. OLIVE.

...FURNISHED HOUSEKEEPING ... ...rooms, cooking gas included; adults; $2 week; ... ...$7 month. 548 EAST PICO.

...4 AND 3-ROOM HOUSEKEEPING ... ...suites, $12 and up; walking distance; also ... ...single rooms. 236 W. TEMPLE.

...FURNISHED ROOM, NEWLY ... ...furnished, beautiful surroundings, close in, ...$8 S. FIGUEROA, $2 per week, up.

...4 NICELY FURNISHED ROOMS, ...with bath and every conveniences; walking ... ...distance. 1223 W. 16TH.

...2 NEWLY FURNISHED ROOMS ... ...for light housekeeping. 1513 S. LOS AN... ...GELES ST.

...LARGE PARLOR, LIVING-ROOM ... ...and kitchen; single or en suite. 1023 S. ...HILL.

...3 OR 2 WELL-FURNISHED SOUTH ... ...front housekeeping rooms, modern house, ...1023 FLORIDA ST. Home E5288.

...PARLOR, BEDROOM AND OTHER ... ...rooms, close; and houselike. Call 1121½ S. ...GRAND AVE.

...NICELY FURNISHED FRONT ... ...parlor and alcove bedroom, no children. 1224½ ...S. BROADWAY.

...NICE ROOM FOR GENTLEMAN; ... ...close in. 730 OTTAWA ST.

...THREE NEWLY FURNISHED HOUSE- ... ...keeping rooms. 1404 MAPLE AVE.

...TWO NICELY FURNISHED ROOMS ... ...cheap. 326 S. FIGUEROA.

...ROOM AND BATH, WITH PRI... ...vate family, close in. Call up E2054.

WANTED— ... To Purchase—Miscellaneous.

WANTED—WE HAVE $20,000 TO BUY ... furniture; we will pay the highest cash ... prices or sell it for you on commission. ... If you have anything in this line, bring ... it to the L. A. AUCTION HOUSE, 254 ... S. Main st. Phone Broadway 1567.

WANTED—TO BUY FURNITURE AND ... household goods; if you are going to sell we ... will pay you 1-3 more than others, or let us ... move you with our new modern furniture ... vans. Storage, separate locked iron rooms, ... $2 per month. Phone us. MAIN 1217; HOME ... A1264. COLYEAR FURNITURE & WARE... HOUSE CO., 324 S. Main st.

WANTED—WE ARE IN THE MARKET TO ... contract for final off for all that we may ... need, delivered on our spur track at the mill, ... in carload lots, opposite Eastlake Park, this ... city; we use at present about 600 barrels per ... month. LOS ANGELES PAPER MFG. CO.

WANTED—THE LARGEST HOTEL OR ... rooming house that $5000 to $6000 cash pay... ment will handle; must be first-class, clean ... and show it; give location. Address Y, box ... 137, TIMES OFFICE.

WANTED—WE BUY LIFE INSURANCE ... policies and pay more in cash than the ... companies issuing them. We also buy policies ... carrying loans. Write for terms. Address H. ... H., box 128, TIMES OFFICE.

WANTED—TO PURCHASE, I HAVE 3 CUS... tomers waiting for grocery stores; prices ... from $800 to $2500; if you have a nice clean ... stock and want to sell it right, telephone ... A1580, or call and see MR. CLARK, 218 S. ...Broadway, room 201.

WANTED—HOUSEHOLD GOODS, FURNI... ture, carpets, any quantity. Highest cash ... price paid. RHOADES & RHOADES, 730 S. ...Spring st. Phone Main 1269; F1269.

WANTED — HAVE YOU THOUGHT OF ... selling your second-hand clothing? If so, ... ring up SOUTH 4063, or call 1206 S. 16TH ... ST., as we are paying top prices.

WANTED—HIGH GRADE HAT STOCK ... for $1.50 hat store. 519 S. MAIN. 11

WANTED— Miscellaneous.

WANTED—I WANT TO MEET PARTY WHO ... has a few hundred dollars to invest; I have ... a first-class clean-cut, gilt-edge proposition; ... big rebates; lady preferred. Write G. R. C., ... Box 514 TAJO BLDG., corner First and Broad... way. 11

WANTED — TO RENT BY THE MONTH, ... safe, sound horse and light wagon; owner to ... feed and care for outfit; reasonable; party ... state rental. Address X, box 8, TIMES OF... FICE. 13

WANTED—TICKET TO SAN FRANCISCO; ... must be for cash. Send description and ... price; give full particulars with price. Ad... dress X, box 88, TIMES OFFICE. 9

WANTED—TO BOARD AND CARE FOR ... child in quiet, refined home; also room for ... parents; terms reasonable. 1027 W. 12TH. 9

WANTED—JOB TYPEWRITING AT HOME; ... will call and deliver; perfect satisfaction. ... Address O, box 190, TIMES OFFICE. 14

WANTED — ELECTRIC THERAPEUTIC ... treatment for nervous prostration, etc. 1511 ... W. SEVENTH ST. Phone E1527. 14

WANTED—CESSPOOLS; WE PUMP THEM ... out. 'Phone E2146, or North 252. LOS AN... GELES SANITARY CO.

WANTED—CASH PAID FOR DIAMONDS ... and gold. BIRNBAUM BROS., 457 South ...Spring.

WANTED—GOOD HOME IN COUNTRY FOR ... a gentle Shepherd dog. B4256.

TO LET— Furnished Rooms.

TO LET—ELEGANTLY FURNISHED ... rooms; HOTEL OHIO; every modern conve... nience; phone in each room; low summer rates; ... call and see before looking elsewhere. $2.50 & ... $3 week up; bathrms 25c a day and up. 217 N. ...BROADWAY. opp. Courthouse. 2d entrance.

TO LET—IN LARGE, BEAUTIFUL PRI... vate residence, two elegantly furnished, large ... front rooms, every home comfort; beautiful ... grounds and porches; telephone, electric ... lights, bath, use of parlor and piano; also ... breakfast if desired. TEL. B5264.

TO LET—FURNISHED ROOMS, PRIVATE ... residence, $5 up; furnished 3-room cottage in ... rear, nice yard, bath, instantaneous heater, ... shower bath electricity. Fine bachelor quar... ters or light housekeeping. 1817 S. FLOWER ST.

TO LET— THE MAYNARD, 325½ W. PICO ST. ... Housekeeping rooms with buffet kitchens; ... also above rooms, single rooms for gentle... men; attractive, homelike, walking distance.

TO LET—BRANNAN HOTEL, 525½ S. MAIN, ... half block from P. E. Bldg. Both 'phones. ... New, clean, elegantly furnished rooms, with ... or without bath; running hot and cold water; ... elevator and boy service at all hours; first-... class transient solicited. Rates reasonable.

TO LET—3 LARGE ROOMS AND BATH... room, kitchen, every convenience for house... keeping, in exchange for keeping 2 rooms ... for owner and minding 2 children during mo... ther's absence; nice corner house. 921 W. ...16TH ST., cor. Albany.

TO LET—FOR $10 YOU CAN RENT HOUSE... keeping apartments, furnished complete, ... new gas range, bath, 'phone, at 324 ... Crocker st.; $11, at 311 Diamond st.; $15, with ... private bath, 322 W. Fourth st.

TO LET—SUITE OF 3 LARGE OUTSIDE ... furnished rooms for housekeeping, plenty ... of fresh air and sunshine, bath, close in; ... private residence. 129 E. FLOWER ST. ... Phone main 2520.

TO LET—3 ROOMS AND BATH IN NEWLY ... furnished apartments in fashionable West... moreland district, for two months only, at ... $25 per month; parties going away. Address ... H, box 134, TIMES OFFICE.

TO LET — NEW HOUSE, ALL BRIGHT, ... outside rooms, housekeeping and single, $2 ... to $4 each; hot bath and laundry; walking ... distance and cars direct to depots. THE TEN ...BUCK, 113 E. Figueroa.

TO LET—LARGE, AIRY ROOMS, IN NICE ... home, Catalina district; ground ladies, ... cially inclined and musical, preferred; special ... price if taken before November 1. 1314 OR... ANGE ST.

TO LET—NICELY FURNISHED SUNNY ... rooms for the winter, $20 & $25. 2 Figueroa. ...THE GRAY.

TO LET—ROOMS, 306 S. GRAND AVE. An... gel's Flight.

TO LET— Unfurnished.

TO LET—HALF A COTTAGE, UNFUR... nished; 3 connecting rooms and kitchen; ... lawn, porch, gas and electric lights; res... trictions; also one furnished room, with pri... vate entrance, suitable for 1 or 2 gentlemen, ... $10 a month. 732 S. FIGUEROA.

TO LET—1 VERY NICE UNFURNISHED ... room; will rent cheap to right party. 241 ...ALPINE. Take Bell Line car.

TO LET—44, UNFURNISHED LARGE, ... healthful basement room. 223 S. HOPE, near ...4th.

TO LET—LOWER FLOOR OF FOUR ROOMS ... close in. 434 E. 15TH ST., near Maple ave.

TO LET— Furnished or Unfurnished.

TO LET—EAST FRONT ROOM, FUR... nished or unfurnished. 111 N. BEAUDRY.

TO LET— Flats.

TO LET— ELEGANT NINE-ROOM UPPER CORNER ... FLAT, EXCEPTIONAL LOCATION FOR ... DENTIST OR DOCTOR. EVERYTHING MOST ... MODERN AND COMPLETE. TWO BATHS, ... SHOWER, HOT AND COLD WATER, ... ELECTRICITY, CLOSETS, BUFFET, CHINA ... CLOSET, BOOKCASES, INLAID FLOORS. ... LEAD TO BE THE FINEST FLAT IN THIS ... CITY. RENT $25. ... COR. SEVENTH AND VALENCIA. ... KEY AT 1200 W. SEVENTH ST.

TO LET—CHOICE COTTAGE FLATS, ... $17.50; CALL 1855 Short, upper. ... 826—5 rooms, 1354 S. Hope, lower of double. ... 838—4 rooms, 1215 W. 7th, lower. ... 838—4 rooms, 1221A W. 7th, upper. ... 806—10 rooms, 1221A W. 7th, upper. ... BRAINERD, Pay Bldg. A2329; Main 251.

TO LET — CLOSE IN TO COURTHOUSE, ... modern 6-room flat, 315 Pavilion Place, water ... and gas free, $17.50; furnished; rent only $25. ... HUBBELL, 502 Bullard Blk. Phone A2724.

TO LET—A 5-ROOM FLAT, ALMOST NEW, ... gas range, cold-air shaft, tinted walls, hot ... and cold water; nice lawn and back yard. ... 257 W. 15TH.

TO LET — NEW 4-ROOM UPPER FLAT, ... bath and all modern improvements, $12.50. ... 3612½ S. OVERTON ST. 'Phone Glendale ... 1202. Sunset 4th car.

TO LET — FIVE-ROOM MODERN FLAT, ... bath, toilet, hot and cold water; rent $12.50 ... per month. J. T. HOPKINS, 6th and Cen... tral ave.

TO LET—UNFURNISHED DINING-ROOM, ... bedroom and kitchen, all adjoining, sunny ... upper flat. Ingraham st. 'PHONE MAIN 4194.

TO LET—WESTLAKE DISTRICT, FOUR 4... room flats, new and modern, all floor and ... cement porch and steps. Owner at 3217 W. ...8TH ST.

TO LET — NEW 5-ROOM APARTMENT, ... wall beds, gas range, hardwood floors, lino... leum, kitchen, bath. 1304 HOOVER. Sunset ...674 Hollywood.

TO LET—NEW, MODERN 4-ROOM AND 3... room lower flats, nice location and within ... walking distance. Call 944 N. HILL ST. ...Main.

TO LET—NEW 4-ROOM MODERN, SUNNY ... flat, walking distance, 642 N. Grand; rent ... $12 per month. T. L. KERR, 214 Frost Bldg.

TO LET—5-ROOM MODERN FLAT FOR ... rent, 1746 W. Washington st. Inquire ... at 408 S. BROADWAY. 'Phone F6115.

TO LET—$20 MONTHLY, 5-ROOM FLAT UN... furnished, at 229 North Figueroa st. T. ... WIESENDANGER, 207 S. Broadway.

TO LET—MODERN 4-ROOM APARTMENT, ... $15, water paid. 548 E. 23D ST. Owner. Ad... dress BOX 97, R. F. D., No. 3, Station K.

TO LET—MOST DESIRABLE FIVE-ROOM ... flat in city at price ($16-417;) every modern ... convenience. 1131 E. 9TH.

TO LET—PLEASANT UP-TO-DATE 5-ROOM ... flats, private bath, 3 Marshall beds. 1038 ...W. 16TH ST.

TO LET—WESTLAKE PARK FRONTAGE, ... 4 rooms, superior flat, corner Sixth and ... Lucas ave. owner on premises. 2158½.

TO LET—$16 MONTHLY, 5 ROOM FLAT, ... unfurnished, at 1013-1015 Diamond street. T. ... WIESENDANGER, 207 S. Broadway.

TO LET—ELEGANT 5-ROOM FLATS, $17.50, ... $18.50; CALL BELOW. Sunset, private bath, ... gas stoves, cast front. 4614½ LUCAS AVE.

TO LET—MODERN 6-ROOM FLATS, CLOSE ... in, walking distance, $15 month. RIGBY, ...2062 Temple st.

TO LET — $16; 6-ROOM MODERN FLAT; ... bath, heater, stove; walking distance, north ... west. CALL A1151.

TO LET—4 ROOM UNFURNISHED FLAT, ... modern, electric lights and bath. Apply 928 ...S. FIGUEROA.

TO LET—SANTEE ST., 5-ROOM FLAT, ... modern, water paid. Inquire 1613 SANTEE ...ST.

TO LET—MODERN 5-ROOM FLAT, UNFUR... nished. Apply 1403½ N. HOPE. Dr. Minney.

TO LET—UNFURNISHED FLAT OF FOUR ... rooms. 819 W. 3RD ST. No children.

TO LET— Furnished Flats.

TO LET— IN WESTLAKE SECTION. ... A 5-room cottage flat, completely furnished, ... strictly first-class, large rooms and plenty ... of sunshine; between 2 car lines. Apply 718 ...Valencia st.

SMITH & DIETER, ... Second floor, Union Trust Bldg.

TO LET—ELEGANT FLAT, COMPLETELY ... furnished, everything first-class; walking ... distance; adult; only. 1411 CONNECTICUT ... ST., between 10th and 11th, near Albany, $25, ... water paid.

TO LET—NEW, FINELY FURNISHED 5... room flat; large kitchen; all outside doors; ... choice location; close in; hill section; clean, ... sunny, airy, reasonable rent. 212 N. GRAND ...AVE.

TO LET—ATTRACTIVE, MODERN, FUR... nished flat; 5 large rooms; would accommo... date 4 or more adults; reasonable rent. Own... er, 227 E. ADAMS, near Main. Phone, Main ...2066.

TO LET — VERY DESIRABLE AND VERY ... well furnished flat; everything modern; ... special rate to good tenant; furniture can be ... purchased if desired. Inquire 617 W. 9TH ST.

TO LET—COSY FURNISHED HOMES, ... 5-room Elegant; 1223 W. Seventh, 6 rooms, ... $25—Dainty little home, 8. Hope, 4 rooms. ... $20—Stylish modern, 8. Hope, 5 rooms. ... BRAINERD, Pay Bldg. A2329; Main 251.

TO LET—FURNISHED, CHARMING 7 OR 8... room house, housekeeping or not, modern, ... 519 E. 23RD ST., near Maple. 14

TO LET—$16; FURNISHED 5-ROOM SUN... ny flat; nice chicken yard and barn 2720 ...CENTRAL AVE.

TO LET—4-ROOM, MODERN FLAT, FULLY ... furnished, sun in every window, $25; no ... children. 544 S. HOPE. 7

TO LET—6-ROOM FURNISHED FLAT, 1 ... block from Westlake Park, $25. 2253 W. ...SEVENTH.

TO LET— Apartments—Furnished.

TO LET — MODERN HOUSEKEEPING ... apartments, furnished complete; new; the ... nicest, neatest to be found anywhere, and at ... the lowest rent; phone, bath, gas range, hot ... water; pleasant yard and flowers; these apart... ments are specially ventilated, sunny, very ... homelike and neat; go and see them; you will ... like them; no car fare; walking distance.

...1½ ... 412 W. Fourth st.
$16—324 S. Figueroa st.
$16—331 West First st.
$16—1137 W. First st.
$14—1132 West First st.
$18—1128 Mignonette st.
$14—150 North Beaudry ave.
$12—1029 Colton st.
$12.50—294 N. Fremont ave.
$12—312 North Fremont ave.
$14—318 North Fremont ave.
$16—322 North Fremont ave.
$11—941 Diamond st.
$16—324 Crocker st.
$14—1068 East Ninth st.
$14—1011 East Ninth st.
$16—1721 Cerez ave.
$16—1034½ Diamond st. 5-room flats, unf.

T. WIESENDANGER, 207 S. B'way. Main 2042.

TO LET—THE EDWARDS APARTMENTS, ... 1425-7 GRIFFITH AVE.; ELEGANT, LARGE ... 3-ROOM APARTMENTS; PRIVATE BATHS, ... $20; FINER THAN $60 APARTMENTS ON ... WEST SIDE; NEVER OCCUPIED; ARTISTIC ... FURNITURE; BEAUTIFUL RUGS, WIDE ... HALLS. COME TODAY FOR FIRST CHOICE.

TO LET—APARTMENTS, FURNISHED, ... THE MAYFAIR. ... Located inside of St. James Park. ... Los Angeles's most exclusive and most mod... ern apartments are now completed, furnished ... and in operation; being inside of St. James ... Park, one of Los Angeles's most exclusive ... residence centers. All outside rooms, in suites ... of from two to six, with baths. Steam heat, ... furniture and furnishings the best, artistic in ... all appointments; servants' quarters. Open ... for inspection.

THE MAYFAIR APARTMENTS, ... No. 6 St. James Park.

TO LET — THE CROWN HILL APART... MENTS, 1241 Arapahoe st. You are looking ... for us, because we have just what you have ... long searched for, an ideal home, with at... tractive surroundings; where known modern ... conveniences are in rooms, single or en suite, at ... living prices; sunshine, air, sea and mountain ... view, in a desirable residence section, within ... walking distance or Belt Line cars pass the ... door; business men and women; this is just ... what you want. We strive to please. PHONE ...E2391.

TO LET— CORONADO APARTMENTS, ... 675 Coronado street. ... Two blocks west of Westlake Park. ... All large, sunny, outside rooms. ... Private halls and private baths. ... Completely furnished for housekeeping. ... Rent reasonable. ... Look at them before locating elsewhere. ... See JANITOR, 675 Coronado st.

TO LET— THE BYRAM APARTMENTS, ... 1017 Byram st. ... New, elegantly furnished, plenty hot water, ... large kitchens, all outside rooms, guests' par... lor, private baths, steam heat, phone service, ... electric lights, front porches, residence loca... tion; low rates; walking distance to Broad... way; you will find this a very comfortable ... house. Take 11th-st. car west. HOME E2479.

TO LET—DON'T CARE WHERE YOU GO ... you cannot rent as fine an apartment, com... pletely furnished, new, as is offered right here ... in Los Angeles for monthly rent of $20 N. ... Fremont ave., 326 Crocker st., 1029 Colton st.; ... $13, 931 Diamond st., 325 S. Beaudry ave.; $14, ... 1132 W. First st.; $15, 327 W. Fourth st., 324 ... S. Ninth st.; $17 W. Fourth st., 324 S. ...Figueroa st. 'PHONES 2042.

TO LET—THE PARDUE APARTMENTS. ... Absolutely the most exclusive and modern ... apartments in the city, on Pico Heights, elo... gantly furnished, each apartment having pri... vate entrance, from spacious reception hall; ... private baths and sun porch; every room an ... outside room; Pico car lands you at the door. ... 2626 W. PICO. A4666.

TO LET—FOR $8 YOU CAN RENT NICE ... apartment, 3 rooms, gas range, bath, 'phone, ... walking distance; or $10, 4 rooms, bath, at 1029 ... Colton st., or for $10, completely fur... nished at 324 S. Figueroa st.; for $14, com... pletely furnished and two beds, at 218 N. ... Fremont ave., and for $12, at 2623 W. First st.

TO LET—THE MINNEWASKA, COR. 2ND ... and Grand ave. Housekeeping apartments, ... completely furnished; rooms single or en suite, ... with or without board; five minutes walk from ... business center, on the hill, where it is quiet. ... Best location in the city. Prices reasonable. ...TEL. A6791; Main 2516.

TO LET — WILSON APARTMENTS, 923 ... Charlotte ave., Monrovia. Two houses just ... opened. Furnished housekeeping apartments, ... three rooms and bath in each suite, also single ... rooms. Just like home. Close in, high loca... tion. For full particulars call or address Miss ... A. W. CALVIN, Monrovia, Cal. 'Phone 234.

TO LET—THE TOURAINE APARTMENTS, ... Edgar Haven, prop., 447 S. Hope st., ... under new management; 42 modern, finely ... furnished 2 and 3-room apartments, 29 private ... baths, Marshall-Steams wall beds, gas for ... cooking, steam heat, telephone in each apart... ment; large lobby; all outside rooms. 14

TO LET—GOLDEN WEST APARTMENTS, ... new house, new furniture, strictly modern; ... 2 and 3-room housekeeping suites, with or ... without private baths; every accommodation; ... easy walking distance; desirable location; ... reasonable rates, sunny rooms. 917 W. 6TH, ... near Figueroa.

TO LET—IT WILL BE COLD SOON, FOR ... the winter you want sunny rooms and steam ... heat. Nothing in the city better than at the ... MONTALVO. Single rooms or complete suites ... 632 HILL STREET, one block west of Figueroa, ... just north of Seventh st.

TO LET—IN LOVELY HOME, BEAUTIFUL ... 3-room suites, completely furnished, bath, vel... vet carpets, east, south and west exposure, ... heat, plenty of windows, hardwood floors, ... Westlake way. Take West 9th car. 920 GRAT... TAN ST. Reasonable.

TO LET—THE UPT, 1129 W. FIRST ST., ... walking distance, new building, new furni... ture, 2 and 4-room apartments, $15 to $20 ... month; bath, hot water; both phones free, ... large society hall; roof observation; cool and ... healthy for summer.

TO LET — SUNNY HOUSEKEEPING ... apartments, cosy, convenient and complete ... for couple; private residence, choice neigh... borhood, near St. James Park and Adams ... car; block of car; reasonable. 2324 THOMP... SON ST.

TO LET — HOPE APARTMENTS, 2023 S. ... Hope, corner 20th; 2-room furnished suites; ... buffet kitchens; private baths; everything new; ... strictly modern; all outside rooms; rents $20 ... up; 1 block Grand ave. cars; 15 minutes busi... ness center.

TO LET — THE ALTONA APARTMENTS, ... COR. 8TH AND FIGUEROA, 2 AND 3 ... ROOMS WITH BATH AND BUFFET KITCH... EN; ALSO SINGLE ROOMS AND SUITES ... WITH PRIVATE BATH. BROADWAY 6427.

TO LET—THE ROYCROFT, 923 WEST 6TH ... st. new and modern housekeeping apart... ments, with private baths, hot water, all ... time; steam heat, all outside rooms, close in.

TO LET—HOTEL ASTORIA, 340 S. OLIVE, ... near Third; best located and furnished apart... ment house in Los Angeles; one, two and 3-... room apartments with buffet kitchens, also ... rooms with and without private baths.

TO LET—NORTHWEST APARTMENTS, 928 ... North Beaudry ave., elegant 3 and 5-room ... suites, $18 to $25 per month. New house and ... new furniture; all outside large rooms; loca... tion ideal. Phone HOME A5627.

TO LET—$18; COMPLETELY FURNISHED ... apartments, new, 2 double beds, 2 sitting-... rooms, private bath, 'phone, gas ... range, children welcome, 1136 MIGNONETTE ...ST. W. Second st. car to Beaudry.

TO LET—FOR $10 YOU CAN RENT HOUSE... keeping apartments, furnished complete, ... new gas range, bath, 'phone, at 324 ... Crocker st.; $11, at 311 Diamond st.; $15, with ... private bath, 322 W. Fourth st.

TO LET — MISSION APARTMENTS; COM... pletely furnished outside suite and single ... rooms with private bath; steam heat, gas, ... electric lights. 202 N. Broadway.

TO LET—ST. REGIS. ... 227 S. Flower, 2 and 3 room apartments, ... all modern, 5 minutes' walk from business ... center.

TO LET—THE WARMAN, 934 W. 6TH. ... Something new, clean, close in, large, light, ... outside kitchens and private baths; must be ... seen to be appreciated. Come soon.

TO LET — PRINCETON APARTMENTS, ... beautiful, sunny, 4 and 5 room apartments; ... private baths, steam heat. 1513 GIRARD ST. ... Take Pico car. Phone E1149.

TO LET—BRIGHT SUNNY HOUSEKEEP... ing apartments, also single rooms, reason... able, on hill close in; excellent location. 422 ...S. GRAND AVE.

TO LET—FINELY FURNISHED 1 AND 2... room steam heated housekeeping apartments, ... $22 and up. 136 N VINE ST. Hollywood. ...Phone E2057.

TO LET — THE LYONS, FINE WINTER ... apartments, sunshine and steam heat, all ... outside rooms, walking distance. 928 S. HOPE. ...F2399.

TO LET—ARDMORE, 341 POTTER PARK ... ave., near 11th and Figueroa; fine furnished ... apartments; private bath, low rates. E2341.

TO LET — 5-ROOM APARTMENTS, GAS ... range, bath, 'phone, $14 to $25. 819 AL... BANY ST., new house, near Ninth st.

TO LET—THE HARGRAVE, 1G S. FIGUE... roa, apartments; modern, elegantly furnish... ed; on 2 car lines; rent reasonable.

TO LET — ELEGANTLY FURNISHED ... apartment, 2 rooms, private baths, OWENS ... APARTMENTS, 502 West First.

TO LET—5-ROOM APARTMENTS, $12 TO ... $16 per month. 332 S. CLARENCE ST. ...Phone F5802.

TO LET—HARLAND APARTMENTS, 322 E. ... 4th st., completely furnished for housekeep... ing, wall beds; new and clean.

TO LET— Apartments—Furnished.

WANTED—SECOND-HAND NO. 4 UNDER... wood typewriter in first-class condition; ... must be cheap. Answer quick and give best ... price. Will settle at once. Address W. box ...5, TIMES OFFICE.

TO LET—THE WAYLAND APARTMENTS, ... house new, furniture new, all beautiful and ... sunshiny suites; only a few left; reasonable ... rates; hot and cold water. Home F1417, Main ...4714, 329 S. HOPE.

TO LET—FURNISHED APARTMENTS, 3 ... and 4 rooms, strictly first-class; winter rates. ... DUDLEY APARTMENTS, Long Beach, Surf ... Line Place. One block west Magnolia ave., on ... Pacific Electric line.

TO LET—FOR $10 YOU CAN RENT 3 SEPA... rate rooms, completely furnished, bath, ... phone, gas range and two beds; walking dis... tance. 212, also 220 N. FREMONT AVE. W. ...Second st. car.

TO LET—GRAND VIEW APARTMENTS, 360 ... N. Hill st., new, elegantly-furnished house... keeping rooms, beautiful location; walking ... distance. 2 and 3 rooms, $13 to $25. A2241.

TO LET—SONITA APARTMENTS, 647 ... Towne ave.; new brick building; rooms ... clean, sunny and homelike; 2 and 3-room ... apartments, $12, and up. See them before ... locating. PHONE F2373.

TO LET—EL REABO APARTMENTS, 1421 W. ... 10th st.; private bath and toilet, 2 rooms, all ... conveniences of 3. Marshall & Stearns fixtures, ... strictly first-class; summer rates, $15 and $20.

TO LET—336 POTTER PARK, NEAR FIG... ueroa and 7th. Aberdeen Apartments. Are ... you particular about where you live? You will ... be pleased with our 2 and 3-room apartments.

TO LET — FOR SELECT, CONVENIENT ... homelike apartments, or single rooms, go to ... 1044 S. HILL, THE CLEMENT, ... Cor. Washington and Figueroa. B5519.

TO LET—THE ELDEN, COR. ELDEN AVE. ... and W. 11th st. Home E2139. New build... ing, newly furnished, heated, all outside ... rooms. W. Ninth st. car, one block south.

TO LET—FURNISHED APARTMENT OF 4 ... rooms, in very nice location, $25. OTIS ... JONES, 434 L. A. Trust Bldg. 'Phones A2159 ...and B2023.

TO LET—CALIFORNIA, 811 TEMPLE, NEW ... sunny 3-room suites, $14 month. HOME ...A2077.

TO LET— Rooms and Board.

TO LET—BEAUTIFUL, LARGE ROOM AND ... first-class board offered to 2 friends; gen... tlemen preferred; in an elegant, refined home ... on Pico Heights, close to Times Office; ... beautiful situation, with fine garden ... view; modern house, refined society. ... FORT HILL VILLA, 416 N. Broadway (above ...Sunset Hill).

TO LET — LARGE, COMFORTABLE FRONT ... room, suitable for 2 or 3, in fine new house, ... elegantly furnished, all improvements, with ... first-class table. 1114 S. GRAND AVE. Phone ...

TO LET—DESIRABLE SUNNY ROOMS, HOT ... bath, lawn, nice neighborhood, excellent ta... ble, home conveniences; also table board; ... walking distance; prices reasonable. Broadway ...2347. 142 W. PICO ST.

TO LET—NEWLY FURNISHED ROOMS, ... suitable for 2, with board; every modern ... convenience; easy walking distance; close to ... car lines. 134 BONNIE ST. A3841.

TO LET—A PLEASANT FURNISHED ... room, suitable for 2, with board, in pri... vate family; half block from Westlake Park. ...725 LAKE ST. Temple 138.

TO LET—LOVELY, SUNNY FRONT ROOM ... and board for gentleman; suitable for 2; ... beautiful location; all conveniences; 3 adults; ... reasonable. 1353 W. 8TH. Main 3458.

TO LET—SUITE OF 2 BRIGHT SUNNY, ... connecting rooms, single or together, with ... good table board; quiet place. B3490. 1230 S. ...HOPE ST.

TO LET—HOLLYWOOD, BONNIE BRIER ... HOTEL. Special inducements to permanent ... guests; make reservation now for winter. ...Phone E7181.

TO LET—TWO OR

Classified Liners.

FOR SALE— Houses.

FOR SALE—

ON WEST ADAMS HEIGHTS.

$3500 $4000 $5000
$4000 $4500 $6000
$4500 $5000 $7000

Here is a fine home, located just a block from the car line, in a fine growing neighborhood; in fact, within a block of Arlington and Washington sts.

Absolutely in perfect condition; less than six months has left no mars; it has polished floors, built-in bookcases, fine hardware; you could search throughout West Adams Heights in vain to find a greater bargain in every respect. Indeed, it is practically new and situated among other nice homes, with well-kept lawns, flowers and palms; a neat, natty home; owner is very anxious to sell. This property can be bought on terms—in fact, for $500 or more down and easy monthly payments.

IN WESTLAKE DISTRICT.

$3500 $4000 $5000
$4000 $4500 $6000
$4500 $5000 $7000

If you are looking for a perfect home in the sweet exclusive Westlake district, here is one which will meet all requirements. Substantially built on a well-located lot, this fine home has many unique and desirable features.

The reception hall, finished in antique oak to the very other room in the house, floored with parquetry of oak. Large, bright and attractive, it is just the kind of a room to make your guest feel at home. The crowning feature of the living-room is the fine brick chimney, which with the commodious built-in seats and fine weathered oak beamed ceiling and paneled walls make an exceedingly attractive picture.

The dining-room has a beautiful built-in buffet with art metal and art glass doors, which with attractive casement windows and beam paneled walls and woodwork finished in old oak make a room all that could be desired. The kitchen and the bathroom are supplied with the finest and most up-to-date plumbing. The sleeping rooms on the second floor are bright, attractive finished in ivory, are well supplied with closets.

A bargain this cannot be duplicated at the price.

HARVARD BOULEVARD MANSION.

Here is beyond question one of the best located and most beautiful homes in Los Angeles. The lot is 150x?, situated on a fine elevation and the ground is set out in all sides in the most charming manner; a fine panoramic view of the whole city can be gained from the property, and the location is one of the most charming pictures among Los Angeles' noted beautiful homes, with its Chatsworth stone and stained shingle exterior.

The house was built by day labor for a wealthy man, who planned to spare no price to secure a comfortable home, and for this reason compelled to go East and will make a big sacrifice in order to make a quick turn. The house is not yet wholly completed, so that you have the opportunity of personally selecting the tapestries and color lints. There are 12 rooms, including servants' room, giving 5 bedchambers and 3 bathrooms on the second floor; we have bedrooms on the third floor. The lower floor has a large hall, living-room, sun parlor, billiard-room, kitchen, pantry, servant's room and bath, and ample lavatories. In the large cellar is a big furnace and Rudd heater. The hardwood floors are of heavy stock and the finest material; the leading fixtures already designed are beautiful.

Supplied with perfect car service, the property is one of the most desirable in Los Angeles. If you are looking for a bargain in this class of a residence, you cannot afford to pass this by. The PRICE is right, if you are interested, come in and we will show you PRICE property and agreeably surprise you in the price.

ALTHOUSE BROS.
Suites 618-19-20-21-22-23.
BUMILLER BLDG.,
6th & Broadway.

FOR SALE— $14,000.

PALM PLACE. PALM PLACE.
NEW 10-ROOM MODERN RESIDENCE.

Recepion hall, quarter-sawed oak and beamed and ceiled similarly with oil finish, and ornamental plaster.

Living-room, finished in oak, heavily beamed; ceiling is practically covered and attractively decorated with the most exquisite mural decorations.

Dining-room, built-in buffet, with bevel plate glass front; a genuine turned onyx table is included in the price. The only one in California. Paneled wainscoting, in rich mahogany finish.

Den, paneled 5 feet wainscoting, finished and furnished as a gentleman's study.

Kitchen, tiled back over sink, built-in cupboards, with plenty of shelving. This will please every housewife who sees it.

Bedrooms, five bedrooms upstairs, four finished in hard enamel ivory, tastefully tinted.

Bathrooms, two elegant baths with most modern and expensive equipment, woodstone floors, medicine chest in each.

Toilets and lavatories, 3 toilets and 3 lavatories conveniently placed.

Linen closets, two extra large linen closets, with drawers, all fitted with glass knobs.

Hardware and fixtures, no expense has been spared in selection of these items.

Hardwood floors throughout the house, polished and waxed.

This is one of the most sumptuous and elegant homes ever offered for sale in this city. Built by day's labor and no expense has been spared to make it attractive. Owner is now in Europe and will leave for home soon and I now offer it for sale, with a small cash payment down and easy terms on the balance. See us at once for particulars. J. C. HEYLER CO., (A. L. Jameson,) 329 Bryson Bldg. A2630. F. M. WEBB, owner.

FOR SALE— INVESTIGATE

THIS GENUINE BARGAIN.

ONLY

NEAR ADAMS ON ROMEO.

MODERN 5-STORY 5-ROOM RESIDENCE.

5 BEDROOMS, TILE BATH.

FIRE PLACES, HARDWOOD FLOORS, AUTOMOBILE GARAGE, CHICKEN YARD, FLOWERS, PALMS, TREES, ETC.

WE CAN MAKE TERMS AND CONVINCE YOU THAT THIS IS THE BEST BUY IN THE CITY.

MYER & JOHNSON,
F2677. 522 Security Bldg.
Broadway 1222. 5th and Spring.

FOR SALE— $14,000.

PALM PLACE. PALM PLACE.
NEW 10-ROOM MODERN RESIDENCE.

Reception hall, quarter-sawed oak and beamed and ceiled similarly with oil finish, and ornamental plaster.

Living-room, finished in oak, heavily beamed; ceiling is practically covered and attractively decorated with the most exquisite mural decorations.

Dining-room, built-in buffet, with bevel plate glass front; a genuine turned onyx table is included in the price. The only one in California. Paneled wainscoting, in rich mahogany finish.

Den, paneled 5 feet wainscoting, finished and furnished as a gentleman's study.

Kitchen, tiled back over sink, built-in cupboards, with plenty of shelving. This will please every housewife who sees it.

Bedrooms, five bedrooms upstairs, four finished in hard enamel ivory, tastefully tinted.

Bathrooms, two elegant baths with most modern and expensive equipment, woodstone floors, medicine chest in each.

Toilets and lavatories, 3 toilets and 3 lavatories conveniently placed.

Linen closets, two extra large linen closets, with drawers, all fitted with glass knobs.

Hardware and fixtures, no expense has been spared in selection of these items.

Hardwood floors throughout the house, polished and waxed.

This is one of the most sumptuous and elegant homes ever offered for sale in this city. Built by day's labor and no expense has been spared to make it attractive. Owner is now in Europe and will leave for home soon and I now offer it for sale, with a small cash payment down and easy terms on the balance. See us at once for particulars. J. C. HEYLER CO., (A. L. Jameson,) 329 Bryson Bldg. A2630. F. M. WEBB, owner.

FOR SALE— BY STENTON & GROM.

Office corner E. 9th and Hooper-ave. car line.

$100 down, balance $10 monthly, buys a nice 4-room house, on a large east-front lot near school and car line.

$150—$200 down, buys a 4-room cottage on lot 60x175 ft., near school and car line.

Lots—Mr. Buyer, take notice. If you want to build yourself, buy your lot from us. We are agents for the subdividers and sell direct—no extra commissions to pay when you buy direct from us. Lots, $150 to $500, between Hooper-ave. car line, Central Ave. and E. 9th st.; price $150, $200, $225, $250 and $300; terms to suit the purchaser; come to our office and we will be glad to show you our different tracts.

We also build pretty houses on small payment down, balance like rent; remember, these are the cheapest lots in, for or near the property in city. Our motto, "QUICK SALES AND SMALL PROFITS."

See STENTON & GROM, office E. 9th and Hooper-ave. car line.

Heroes and busby await you.

STOP—STOP—STOP.

$500—CASH—$500.

DEXTER ST., near FIGUEROA, SPLENDID 8-room and modern 4-room cottage; hardwood floors, wash trays, etc., bargain. PRICE $1400, $500 CASH, balance $10 per month.

BUNGALOW—BUNGALOW.

$500—CASH—$500.

3, FLOWER ST. New and modern 5-room bungalow. PRICE $1900, $500 CASH, balance monthly.

EDWARD D. SILENT & CO.,
324-10 W. Second st.

Ex. 692, Main 966. 10

FOR SALE—3 MODERN 5-ROOM RESIDENCE just completed, situated at 1164 Prospect-ave., near Union Windsor car, South Pasadena. These houses have hardwood floors up and downstairs; walls are paneled with imported tapestries and burlaps; have beamed ceilings and mantels. There are large mantels, extra fine lighting fixtures, while the houses are connected and have good furnaces. The lots are improved with fine lawns, shrubbery, trees, etc. Call at our office for full particulars. ALTHOUSE BROS., room 618, 620 So. Broadway.

FOR SALE— ENORMOUS REDUCTION TO ONLY $3650.

Owner's brand-new 5-room modern home, southwest fine lot, very close in; has cabinet mantel, Mission sideboard and fixtures, paneled dining room, gas, electricity, cellar, barn and fenced lot. An amazing bargain. Owner will reduce to only $3650 if taken before Saturday, small amount down, easy terms. This is a genuine sacrifice; a gigantic reduction. THE STEPHEN INMES CO., 321 Citizens' Nat. Bank Bldg., 3rd and Main sts. Home A2135, Main 5746.

FOR SALE—NEW 5-ROOM MODERN 1½-story house, lawn, flowers, east front, cheap. 4405 SAN PEDRO.

FOR SALE— Houses.

FOR SALE—

—BY—

MINES & PARISH.

ON THE HIGH GROUND NEAR 36TH AND ARLINGTON, A CHARMING BUNGALOW, WELL BUILT AND ARTISTIC THROUGHOUT, AND AT COST.

OWNER MUST SELL, AND IT IS A BARGAIN. CALL US UP BY ALL MEANS MONDAY AND LET US SHOW YOU THIS HOUSE; OAK FLOORS, PANELED AND BEAMED; OPEN GRATE, BUILT-IN BUFFET; STATIONARY TUBS, PORCELAIN BATH.

~~$5250~~
~~$4750~~

$3500—ON BEAUTIFUL MENLO; 5-ROOM HOUSE; 4 BEDROOMS; ALMOST NEW; HARDWOOD FLOORS THROUGHOUT; HARDWOOD FURNACE AND LARGE BASEMENT.

OPEN GRATES AND BEAUTIFUL MANTELS. PORCELAIN BATH, TWO TOILETS, ELECTRICITY AND GAS.

BUILT-IN BUFFET AND VERY ATTRACTIVE. THIS HOUSE IS A BARGAIN AND IT ONLY TAKES $500 CASH TO HANDLES.

LOT 50x138 FEET.

ON WILSHIRE BLVD., CLOSE IN; GOOD CAR SERVICE; RESTRICTED SECTION; 5 ROOMS, BATH; ALL THE APPOINTMENTS AND FINISH OF THIS HOME ARE ELEGANT, SUBSTANTIAL AND CONVENIENT.

PRICE $?,???

FIRST FLOOR PROVIDES RECEPTION HALL, FINISHED IN QUARTERED OAK WITH ARTISTIC STAIRS; VERY LARGE LIVING ROOM, PANELLED AND BEAMED IN OAK, WITH OPEN GRATE AND HANDSOME MANTEL; A LARGE BILLIARD ROOM SPACIOUS DINING ROOM, WELL FURNISHED IN OAK; BUTLER'S PANTRY THAT IS ONE; AND A KITCHEN JUST RIGHT; VERY ROOMY BACK PORCHES; 3 CHAMBERS AND BOOK IN BIRDSEYE MAPLE, MAHOGANY AND OAK, WITH A LARGE BALLROOM ON THIRD FLOOR.

GARAGE WITH MAN'S QUARTERS AND TOILET AND LIGHTED; 2 CHICKENS.

THE FIXTURES ARE AS BEAUTIFUL AND EXPENSIVE AS YOU WILL FIND IN ANY OF THE BEST HOMES. THERE ARE TOO MANY IMPORTANT DETAILS IN THE CONSTRUCTION AND ARRANGEMENT TO ATTEMPT FURTHER DESCRIPTION. LET US SHOW IT TO YOU; IT WILL PLEASE YOU. IT IS ON THE RIGHT CORNER AND CHEAP.

LOT 80x138 FEET.

FOR EXCLUSIVE HOMES UP TO $25,000 SEE US. OUR LIST IS COMPLETE.

MINES & PARISH,
315 S. HILL ST.

FOR SALE— INVESTIGATE THESE RARE BARGAINS.

All in the popular Westlake-Wilshire district.

$6000—New 5-room, 2-story modern house, never occupied; bath, hot and cold water; built-in buffet and library, electric fixtures; hardwood floors, large high lot on improved street, east front, splendid view; two car garage; right neighborhood, refined neighborhood, carefully restricted.

$5000—5-room new modern bungalow; high-class, extra fine inside finish, quarter-sawed oak and birch floors, beautiful mosa fireplace with elegant polished heavy mantel; cabinet kitchen, cooling closet; screen porch; extra large front porch, with artistic railing; magnificent ocean and mountain view; two car lines; 15 minutes to city center; large, high, level lot. An elegant home, well worth the price.

$4250—Six-room new modern bungalow, never occupied; east front, large stone front with massive pillars; large level, high lot, with fine mountain view; well finished inside work; electric fixtures; bath, hot and cold water; near three car lines; quick service.

$1400—A high grade sightly lot, with unexcelled mountain and ocean view close by two car lines; 50x142, listed at $1750 and we will sell it for $1400, on condition that you build a $4000 home on it to be finished inside 60 days. This is a restricted, refined neighborhood with plenty of people living in near $4000 houses and more building. It will give you an elegant home and a first-class investment.

STRONG & DICKINSON,
Cor. Broadway and Second st.
Or agent afternoons, Forest Park, Second st. and Commonwealth ave.

FOR SALE— NEW, MODERN HOMES.

We are constantly building on our new SOUTHWEST TRACT.

And on our

ELDER PLACE NO. 2.

And are selling them at our special WHOLESALE PRICES.

Have averaged $9 sold per month for the last 2 months; selling before they are finished or even started.

THREE SPECIALS.

Only $2250—New modern, 5-room cottage.
Only $2350—New, modern, 5-room house.
Only $2750—New, modern, 5-room cottage.

We will also build to suit you, in either tract, and will give you 5 per cent.

OF 5 PER CENT.

If you buy or build in our

SOUTHWEST TRACT.

SMALL CASH PAYMENT.

Balance monthly, including interest.

LOS ANGELES INVESTMENT CO.,
327 S. Hill st.

Main 256. A2135.
Largest Co-operative Building Co. in America.

FOR SALE— MAGNIFICENT KINNEY HEIGHTS RESIDENCE.

A $10,000 HOME FOR $7500.

We can deliver for $7500, one of the finest new 9-room houses in the fashionable high-ground district; wide cement porch, supported by massive columns of pebble dash and redwood, spacious, beautiful reception hall and stairway, spacious living-room with broad stone mantel and plate-glass windows; large dining-room, paneled in selected wood; all hard-wood floors, parquetted with beautiful inlaid buffet in beveled leaded glass; roomy pantries, convenient, well-lighted kitchen; one very large bedroom and complete bathroom on lower floor; upstairs; 4 big bedrooms with immense closets and built-in wardrobes; complete bathroom and linen closets; large cement cellar and furnace; best oak floors throughout; solid bronze switch plates; handsome and expensive lighting fixtures; large lot, 50x152 ft., on clean side of street; there is no $10,000 house in the whole West Adams Heights district to compare with this place; price $7500; ¼ cash.

"IT PAYS TO SEE US."

EDWARDS & WINTERS COMPANY,
324 Laughlin Bldg. Main 2507. Home Ex. 797.

FOR SALE— TWO MAGNIFICENT HOMES.

4217, 9 rooms, and 4213 South Grand, 8 rooms. These are large houses on 50-foot east front lots, with porte cocheres and cement driveways to the rear suitable for automobiles, etc. The exteriors are very artistic both in style and color; the interior is beautifully finished in golden oak and white enamel, and trimmed in solid brass and nickel with hardwood floors, in fact each room is a "gem" in itself, with elegant electric light fixtures, furnace and gas, heat in all rooms—they are simply complete in fact they are perfect homes for the most fastidious. Come and see them, and hear the

BEAUTIFUL ELECTRIC MUSIC BOX that plays with them, whether you buy or not. For a few days only, will take $500 cash, balance monthly.

The time of small payments down is fast drawing to a close. Take advantage of the privilege before it is too late.

F. H. REDPATH, OWNER.
"Builder of Beautiful Homes."
Suite 500 Bryson Bldg.
Commission to agents.

Take Moneta ave. car to Thorpe st. 11

FOR SALE— HOME AND INVESTMENT.

$2800. TERMS.

Located on West 24th st., near the portofice at Hoover st. Modern cottage, hot and cold with all modern improvements; north front; lot 50x132, with barn, trees, etc. This property is located within 2 blocks of Union Square, and will soon be valuable as business property.

ROBERT MITCHELL CO.,
315 Collins Bldg. 333 W. Third st.

FOR SALE—

$1250. $1250. $1250.

A snap in a modern bungalow on 42nd st., near Moneta. It has large rooms, bath, toilet, pantry, screen porch, buffet, with large hall extending through the entire length of the house; large level lot; 40x120 to an alley; small barn; part cash, balance easy terms.

GEORGE C. PECKHAM & CO.,
208-9-10 Union Trust Bldg.

Main 8221, F8252. 9

FOR SALE—$2400, NEW BUNGALOW monthly payments, near Figueroa and 42nd st., Grand Avenue cars, 6 rooms. C. J. MOREY with Young & Adams, 354 S. Hill. A1906. 10

FOR SALE— Houses.

FOR SALE—

OWNER'S EAST FRONT.

Exceptionally well constructed, new, large and attractive residence in the "swell home district" near Wilshire boulevard and Vermont ave., where only high grade homes are permitted. My house was built by day labor, under personal supervision, and I knew it to be the "best built" in the city. All rooms are large; first story has oak floors; library is finished in mahogany; living-room, reception room and dining-room paneled with oak; second story has large, airy chambers and commodious bath; billiard room on upper floor; fine electric fixtures; good basement, with furnace; good barn. My business requires some ready cash, hence this opportunity for you to get a "decided bargain" on reasonable terms.

PRICE ONLY $16,000.
LOT EAST FRONT, 90x150.

Address X, box 120, TIMES OFFICE. Agents need not apply.

FOR SALE—

LOOK THIS UP AT ONCE.
FINEST SECTION IN CITY TO LIVE.
COSTS NOTHING TO INVESTIGATE.

Beautiful 8-room residence, imposing stone front on M. Occidental Blvd., lot 80x165, location ideal with rubble stone walls on each side of street.

THE RECEPTION HALL HAS BEAUTIFUL OAK entrance, ceilings and open into a LARGE LIVING-ROOM, WHICH HAS LOWER HALF of wall paneled, beam ceilings, built-in bookcases; window seats; connects with BEAUTIFUL DINING-ROOM, which is panelled; has beam ceilings; built-in buffet and beautiful mantel.

THE KITCHEN, BEDROOMS AND BATHROOMS have every appointment of the up to date modern house. The cement basement under half of the whole house with large furnace, is fine. Price $7,500. Terms if desired.

Call at once and inquire about the house and improvements in this section.

ELVIN J. CURRY, 422-B Pay Bldg. Home Ex. 7171; Main 8271. 9

FOR SALE—

$1400

BUYS A HOME.

Yes, it just takes that sum to place you in a cozy, comfortable home—not 1 don't want it all in cash, either. If you have saved a small amount of money and can pay me a reasonable amount monthly, I'll place you in one of my houses.

It's just 20 minutes' ride to my place from First and Spring streets; 2 cent fare, free transfer. Situated on high and sightly corner block from cars. Schools, churches, store. Lots 60x132, streets graded. Cement walks and curbs in and paid for. Street of water in abundance. Houses contain four rooms, all large and roomy; fine closet, bat, also cupboard with glass doors and cooling closet; sink and drain board, screen porch. Front yard fenced. All windows and outside doors screened. My friends, I tell you, stop the rent habit. Come out where there is room, where oxygen is free, air is pure and wholesome. Just take the East First street car and get off at my office.

W. I. BANKS, Brooklyn and Rowan Boyle Hts. Home D4494. 4

FOR SALE— A BARGAIN FOR HOME OR INVESTMENT.

2-STORY 7-ROOM MODERN HOUSE ON LARGE, WELL-LOCATED, SIGHTLY LOT; EAST FRONT; 15 MINUTES FROM BUSINESS CENTER ON GOOD CAR LINE AND NO CARS.

ELEGANT ELECTRIC FIXTURES SEPARATE LAUNDRY ROOM, WITH CEMENT FLOOR; HOT AND COLD WATER; CHOICE FRUIT AND SHADE TREES; FLOWERS, ORNAMENTAL SHRUBBERY, FLOWERS, ETC.

THIS CHOICE MODERN PROPERTY CAN BE BOUGHT FOR LESS THAN ONE-HALF THAN COST OF IMPROVEMENTS IF PURCHASED WITHIN THE NEXT FEW DAYS. MUST BE INSPECTED TO BE FULLY APPRECIATED; PRICE, REASONABLE TERMS MAY BE ARRANGED ON PART.

ACKERLY SALES COMPANY,
20 and 128 SOUTH BROADWAY.

FOR SALE— FOR HOMES AT RIGHT PRICES

SEE

C. C. C. TATUM.

A BIG CLEARING SNAP.

Only a few blocks from Pico and Figueroa, on a fine street; there is a good two-story modern home of 9 large rooms on a lot 50x150 feet; the lot alone is worth at least $4000, and if you act quick you can secure this fine property for only $6000. There is a good barn, lawn and flowers. Polished floors, tiled bath, porcelain tubs, electric lights, city water, near three car lines; quick service.

$1400—A high grade sightly lot, with unexcelled mountain and ocean view close by two car lines; 50x142, listed at $1750 and we will sell it for $1400, on condition that you build a $4000 home on it to be finished inside 60 days. This is a restricted, refined neighborhood with plenty of people living in near $4000 houses and more building. It will give you an elegant home and a first-class investment.

C. C. C. TATUM,
626-627 Hellman Bldg., 4th and Spring.
Phone—Home A7397, Sunset Main 2966. 9

FOR SALE— $3150.

Absolutely stylish modern residence of 5 rooms, with hardwood floors downstairs, on 35-ft. lot, eastern exposure, near Westmoreland Place.

$12,500. Beautiful 2-story 10-room house in the fashionable district; every convenience, including garage and private gas plant; more than a bargain at the price, $9,500; $3000 down will handle this beautiful home. This is located on high ground, commanding a superb view. If you are looking for a home, you cannot afford to overlook this. We make a specialty of homes. WISLER, MOORE & CO., 120 S. Hill st. 9

FOR SALE— $4250—BUNGALOW ON 87TH ST., NEAR RAYMOND. West Jefferson st. cars. 5 rooms, hardwood floors; new, modern and complete. Lot 42x125. Elegant buffet and the best bronze fixtures. Hard finish throughout.

JOHN M. SAUNDERS CO.,
433 S. HILL ST.
BROADWAY 5032. 9

FOR SALE—3 ROOM HOUSE AT 1264 GEORGIA st., lot 25x125, to be occupied for 30 days at ½ per cent. for 2 years; is rented at $22 per month, on car line and 3 blocks of four others; price $6300; of $4200 equity remaining, part may be taken in lot or cottage. Call and make cash offer, courtesy to real estate agents. R. K. MUSSER, 428 O. T. Johnson Bldg. 6th and Broadway.

FOR SALE— $2000 CASH.

ONE NICE 5-ROOM MODERN HOUSE IN Highland Park, only $1750. Do not overlook this.

See H. SAM NEWLON,
9 424 S. Hill st. F9614, Broadway 5450.

FOR SALE— Houses.

FOR SALE—FOR THE EASTERN BUYER who desires a residence in the most select section of the city on high ground should see the 9-room home, new, never occupied, hardwood floor, throughout, beamed ceiling, panelled dining-room, large well arranged kitchen. High art lighting fixtures, large cement porch, clear across front of house. 2 baths, 2 toilets, furnace; lot 50x150. We are in position to make a very attractive price on this beautiful home. KREMER, KLEIN CO., 324 S. Spring, open 4:00. 9

FOR SALE— Place Figueroa, unique little Dutch bungalow. 5 elegant rooms. Living-rooms have hardwood floors, beamed ceilings and panelled walls. Bedrooms finished in white enamel. Quite new. Owner going east, must sell. Price and terms right.

JOHN M. SAUNDERS CO.,
433 S. HILL ST.
BROADWAY 5032.

FOR SALE—1428 W. 37TH ST. NEAR VERMONT ave.

A beautiful new 5-room cottage.

Lot 50x132.

Hardwood floors, handsome electric fixtures and splendid bathroom and kitchen.

The house is new and never been occupied. This is a most desirable property, and is a neighborhood where values are constantly increasing. Price $3750; $750 cash and $30 per month. Apply on premises. 9

FOR SALE— $3500—$3600.

WORTH $4000.

JUST THE ONE YOU'RE HUNTING.

Don't look any further as we have the prettiest modern new bungalow in town; all modern features; E.W.

ONLY $600 CASH. CLOSE TO CAR.

MUST BE SOLD.

HONEYWELL & ALEXANDER,
211 Laughlin Bldg. 9

FOR SALE—THE PRICE TALKS—

$4000 net; terms $1000 or more cash; new 5-room bungalow, having every modern improvement; located at 3035 W. 20th st., near western ave., with lot 50x128 feet; positively no discount or commission off this price to anybody. If you don't know a bargain, keep away.

H. E. SMITH, (owner.) 3035 W. 20th. 10
Take West Adams car.

FOR SALE— $1400

BUYS A HOME.

Yes, it just takes that sum to place you in a cozy, comfortable home—not I don't want it all in cash, either. If you have saved a small amount of money and can pay me a reasonable amount monthly, I'll place you in one of my houses.

It's just 20 minutes' ride to my place from First and Spring streets; 2 cent fare, free transfer. Situated on high and sightly corner block from cars. Schools, churches, store. Lots 60x132, streets graded. Cement walks and curbs in and paid for. Street of water in abundance. Houses contain four rooms, all large and roomy; fine closet, bat, also cupboard with glass doors and cooling closet; sink and drain board, screen porch. Front yard fenced. All windows and outside doors screened. My friends, I tell you, stop the rent habit. Come out where there is room, where oxygen is free, air is pure and wholesome. Just take the East First street car and get off at my office.

W. I. BANKS, Brooklyn and Rowan Boyle Hts. Home D4494. 4

FOR SALE— A BARGAIN FOR HOME OR INVESTMENT.

2-STORY 7-ROOM MODERN HOUSE ON LARGE, WELL-LOCATED, SIGHTLY LOT; EAST FRONT; 15 MINUTES FROM BUSINESS CENTER ON GOOD CAR LINE AND NO CARS.

ELEGANT ELECTRIC FIXTURES SEPARATE LAUNDRY ROOM, WITH CEMENT FLOOR; HOT AND COLD WATER; CHOICE FRUIT AND SHADE TREES; FLOWERS, ORNAMENTAL SHRUBBERY, FLOWERS, ETC.

THIS CHOICE MODERN PROPERTY CAN BE BOUGHT FOR LESS THAN ONE-HALF THAN COST OF IMPROVEMENTS IF PURCHASED WITHIN THE NEXT FEW DAYS. MUST BE INSPECTED TO BE FULLY APPRECIATED; PRICE, REASONABLE TERMS MAY BE ARRANGED ON PART.

ACKERLY SALES COMPANY,
20 and 128 SOUTH BROADWAY.

FOR SALE— $2500—$2600.

WORTH $3000.

JUST THE ONE YOU'RE HUNTING.

Don't look any further as we have the prettiest modern new bungalow in town; all modern features; E.W.

ONLY $600 CASH. CLOSE TO CAR.

MUST BE SOLD.

HONEYWELL & ALEXANDER,
211 Laughlin Bldg. 9

FOR SALE—THE PRICE TALKS—

$4000 net; terms $1000 or more cash; new 5-room bungalow, having every modern improvement; located at 3035 W. 20th st., near western ave., with lot 50x128 feet; positively no discount or commission off this price to anybody. If you don't know a bargain, keep away.

H. E. SMITH, (owner.) 3035 W. 20th. 10
Take West Adams car.

FOR SALE— SPECIAL BARGAIN.

6-room modern bungalow; up to date, all conveniences; polished floors; in southwest; price $3300; easy payments if desired.

6-room modern in south part of city, up to date in every respect; can be had for $3300; easy terms.

THE TWO ABOVE ARE SPECIAL BARGAINS.

M. M. DAVISON, 308 WILCOX. 9

FOR SALE— 4-room plastered cottage with bath and solar heater; lot 50x139, block of car line; 4 cent fare, 15 minutes' ride to center of city; only $1250, cash $150, balance $20 per month including interest. Why hesitate, you can't buy a lot and build such a home for the money asked. You can not afford to pay rent when you can get a snap like this to property shown by us. No obligations paid. Key at office.

C. RILEY, Gilbert Blvd. and Echo Park ave. 9

FOR SALE—$750 WILL HANDLE ONE OF the prettiest 5-room cottages in the city; house contains 5 rooms, 2 baths; will bring in rental of $40 per month; price $3500; $1500, which is a straight mortgage and can run on indefinite time. Equity of this property is $2000 and would not be on the market; must be sold at once.

See LUNDEEN FOR HOMES.
F7465. 933 S. Spring.
Main 4946. 9

FOR SALE— W. I. HOLLINGSWORTH & CO.,

Established 1888.

If you have some real bargains in houses and lots in any part of the city, list them with us, as we have customers waiting. They must be bargains. See Mr. Allyne. House and Lot Department.

W. I. HOLLINGSWORTH & CO.,
315-316-318 Wilcox Bldg.
Ex. 777, Main 1262. 9

FOR SALE— If you are looking for A BIG SNAP in a modern furnished residence suitable for a home or rooming-house, investigate our property 1 and Belmont aves., overlooking Echo Park.

TEN-ROOM HOUSE on corner lot, 60x140, COMPLETELY FURNISHED, $3000. EASY TERMS. For full particulars see MR. PHILLIPS, with Golden State Realty Co., 310 S. Spring st. Both Phones—Exchange 24.

FOR SALE— $3500—SIX-ROOM "BUNGALOW."

"Brand new" and dandy. We know that this will please you. Every modern convenience. Beamed ceilings, brick fireplace, cabinet kitchen, hardwood floors and large rooms throughout.

JOHN M. SAUNDERS CO.,
433 S. HILL ST.
BROADWAY 5032. 9

FOR SALE— I'm almost ashamed to tell you how small a payment you'll have to accept on a new modern five-room home I have. The lot is 50x125, all fences and ready to set to grass. The house is a beauty and I do want to sell it to a desirable party to such I'll name a price and terms which will surprise you. See me at my office, corner of Brooklyn and Rowan. Take East First street car. E. W. BANKS.

FOR SALE—TOP OF THE MOST BEAUTIful homes on Grand ave., east front; lot 75 ft. Cement drives, flowers and beautiful shrubbery; large, elegant home of 9 rooms; as large as most lots on choicest block; hot-water irrigation system and garage on rear of lot. 20-foot alley in rear. Don't think you can duplicate this property anywhere near this price. If sold soon, the owner will take it. A snap; see me for yourself. R. C. HILL, 325-26 Douglas Bldg.

FOR SALE—$4650; $1250 CASH; NEW BUNgalow, southwest; 7 rooms and den; 2 stone fireplaces; furnace; piped to every room; beautifully finished, hardwood floors, beam ceilings, paneled walls, buffet across end of dining-room, inglenook; 2 large bay windows; round bath, hall and linen closet in white enamel; fine buffet kitchen, laundry tubs, large breakfast room; cement cellar; 50-ft. lot. STERLING REAL ESTATE CO., 810-11 Laughlin Bldg. 9

FOR SALE—ONLY $200 DOWN AND $20 per month, buys one of the prettiest 5-room houses in the city; fine location, between Moneta and Figueroa, north front; large lot; 40-ft. alley; gas, electricity, excellent car service, new house, thoroughly modern, with fine hardwood floors, stationary tubs, buffet, plate glass windows, etc. Don't leave the city and will also sell fine furniture at a great sacrifice. Call today and see for yourself at once.

W. CID. 9

FOR SALE— $4500—HOBART BLVD., NEAR 80TH. Modern up to date 7-room bungalow, oak floors; two beautiful built-in buffets and fireplaces; lot 50x150; cement walks; fine lawn; 20-ft. alley to alley; located in a neighborhood where values are rapidly advancing. Will take lot up to $1500 as part payment.

ROBERT MITCHELL CO.,
615 Collins Bldg. 333 W. Third st. 10

FOR SALE— $4850—CORNER on 38th st., near Budlong. Modern 5-room West Jefferson st. cars. BUNGALOW 5 rooms. Fine finish and large bedrooms. Cabinet kitchen. Lot 50x132. Modern in every particular and corner.

JOHN M. SAUNDERS CO.,
433 S. HILL ST.
BROADWAY 5032. 9

FOR SALE— $3000. $3000.

50x132.

For a good new, modern 5-room bungalow, we advise you to see us in regard to a new one we have in the southwest. The price has been $4500, but as he needs the money he has made us a price of $3850, cash or terms of $800 down, balance monthly payments. KREMER, KLEIN CO., 324 S. Spring. F7801; Main 2797. 9

FOR SALE— $900. $950. $950.

Balances like rent; beautiful six-room bungalow, gas on street, oak floors, beam ceilings, in two rooms; chip rock mantel, paneled walls, inlaid linoleum in kitchen and bathroom, on Marshall st., near Moneta ave. Must be sold this week. MONETA AVE. REALTY CO., corner Moneta and Vernon. South 2128; F8067. 9

FOR SALE— $4500. $2000.

On beautiful E. Flower street.

The cream of the residence section.

On 80-foot street, 5-room bungalow cottage, sewers, flowers, fruit and shade trees; will rent for $20 monthly; $1000 cash will get it. M. SULLIVAN, with T. L. O'BRIEN CO., South 2078, Main 5244. 11

FOR SALE—NEW 7-ROOM HOUSE IN THE Wilshire district; every convenience, including garage and private gas plant; more than a bargain at the price, $4150; $1000 down will handle this beautiful home. This is located on high ground, commanding a superb view. If you are looking for a home, you cannot afford to overlook this. We make a specialty of homes. WISLER, MOORE & CO., 120 S. Hill st. 9

FOR SALE— $4250—BUNGALOW ON 87TH ST., NEAR RAYMOND. West Jefferson st. cars. 5 rooms, hardwood floors; new, modern and complete. Lot 42x125. Elegant buffet and the best bronze fixtures. Hard finish throughout.

JOHN M. SAUNDERS CO.,
433 S. HILL ST.
BROADWAY 5032. 9

FOR SALE—3 ROOM HOUSE AT 1264 GEORgia st., lot 25x125, to be occupied for 30 days at ½ per cent. for 2 years; is rented at $22 per month, on car line and 3 blocks of four others; price $6300; of $4200 equity remaining, part may be taken in lot or cottage. Call and make cash offer, courtesy to real estate agents. R. K. MUSSER, 428 O. T. Johnson Bldg. 6th and Broadway.

FOR SALE— $2000 CASH.

ONE NICE 5-ROOM MODERN HOUSE IN Highland Park, only $1750. Do not overlook this.

See H. SAM NEWLON,
9 424 S. Hill st. F9614, Broadway 5450.

FOR SALE— Houses.

FOR SALE—

WEST ADAMS HEIGHTS.

A SPECIAL BARGAIN.

A 5-room 1½-story house; hardwood floors, cove and beam ceilings; an elegant living-room; nice mantel; location fine; lot 50x140; price $4500; terms. See this

CLENDENON BROS.,
315 Mercantile Place. 9

FOR SALE— WESTLAKE.

MUST SELL.

Reduced from $6500 to $5600; a beautiful 5-room modern bungalow; southwest; fine residence section; with all modern conveniences; fine large lot; 50x?? feet.

F8257. CHAS. F. PATTERSON & CO.,
Main 2930. 415 Upton Trust Bldg. 9

TO YOU.

IF THEY SUIT, WE CAN MEET YOUR TERMS.

961 W. 67TH ST., 5 ROOMS, $4250.
963 W. 67TH ST., 5 ROOMS, $4250.
965 W. 67TH ST., 5 ROOMS, $4250.
967 W. 67TH ST., 5 ROOMS, $4600.

TYLER & COMPANY, (OWNERS) 420 S. BROADWAY. 11

FOR SALE— One of the most attractive homes, overlooking the Arroyo Seco. Eight rooms, many balconies, commanding extensive views; lot 275 feet deep, with oak trees. This is one of the genuinely "homey" houses; is strictly modern in every particular, and is a rare bargain at $6000. We make a specialty of homes. WISLER, MOORE & CO., 120 S. Hill st. 9

FOR SALE—WILL BE SOLD AT A BARgain by owner, one of the choicest bargains in the city; new, built, nicely arranged house on an east front lot size 50x150, improved with lawn, flowers, fruit and shade trees, barn and chicken corral; houses when completed will have nine large rooms. Am determined to sell all within ten days. Call up B1469. Make offer.

FOR SALE—A NEW 9 ROOM STORY AND half house, nicely furnished, near Sunset blvd., 10 minutes from Fourth and Spring sts., can be used for either one or two families. Also a tent on the lot now rented. Nice lawn, flowers and trees. For particulars see A. O. VERY, 354 S. Hill st. Home A6961.

FOR SALE—ONE OF THE BEST BUILT best planned bungalows in the best district southwest; 6 large rooms, with extra large living-room and every modern convenience. This bungalow is different. If you are looking for a bungalow, let us show you this one. We make a specialty of homes.

9 WISLER, MOORE & CO., 120 S. Hill st.

FOR SALE— ONLY ONE HUNDRED DOLLARS DOWN, BALANCE $25 MONTHLY, FIVE-ROOM BUNGALOW, LOT 40x140 to alley; street work all done, the price $2650 and $100 down. Look this up today if it is located at 2715 and Arlington ave. O. C. SKINNER, 434 Chamber of Commerce. A1723. Main 1901. 9

FOR SALE— SEE THIS NEAR BUDLONG, S.W. garden, with garden; will take lot part payment.

C. J. MOREY, with Young & Adams, 354 S. Hill st. A1906.

FOR SALE— WESTLAKE.

$2400—Almost new, perfect condition, east front residence, near 16th st.; immediate possession; most reasonable bu

FOR SALE—
City Lots and Lands.

FOR SALE—4000 UNDER THE MARKET.

CHOICE SITE FOR FLATS OR APARTMENTS.

The N.W. corner Bummer Place and Beiseve ave., 80x187½ feet; this lot is now within 5 minutes of First and Spring sts., via either the Belt Line or Hollywood line, and when the Hill-st. tunnel is completed will be much closer; high and sightly; I will make a very attractive price to anyone who is contemplating an investment of this character.

THIS PROPERTY IS SURE TO ADVANCE.

Address OWNER, XX, box 58, Times Office.

FOR SALE—WITH THE BIGGEST PUBLIC park yet, adjacent (Agricultural Park soon to be opened); a lot very near Figueroa and Vernon at $350; $10 cash, is surely the very cheapest thing in town. Owner, room 228, 702 SPRING ST. F6838. 9

FOR SALE—$900.
WALKING DISTANCE.
Large level lot on Court st., near Douglas; nothing less than $1200 on the street. KERR & MORRISON, 214 Frost Bldg. 9

FOR SALE—CHOICE BUSINESS LOT ON Ruth ave., 50x135. There is a mortgage of $5000 that has two years to run at 6% per cent. This is the cheapest lot in this industrial district. Phone owner, WEST 1885. 12

FOR SALE—VERMONT AVE. SQUARE. 50x145 to 15-ft. alley, on 45th st. between Vermont ave. and Cypress st.; $900; terms. Inquire C. A. WEBSTER, 401 Bank of Italy. 45th st. and Vermont Square. West 1557. 9

FOR SALE—$1000; LOT 41x165, 47TH NEAR Figueroa. $600; LOT 50x125, N.W. near Vermont and Prospect; 5c limit; "bargain." L. J. HILL, 419 Byrne Bldg. A3952. 10

FOR SALE—DO YOU WANT A BARGAIN in a lot? We have one for $275 within 3 blocks of Sunset Blvd. and Hoover st., $10 down, $10 per month. W. A. JOHNSON & CO., 416 L. A. Trust Bldg. 10

FOR SALE—$75 CASH; A SNAP; NEAR new car barns, Eagle Rock line, in city, 40x160; high and level; cost $700 over year ago; must raise money. Address R, box 104, TIMES OFFICE. 9

FOR SALE—$850, NORTH-FRONT LOT ON 42nd, just west of Moneta ave., 50-ft. front; this is a bargain. KERR & MORRISON, 214 Frost Bldg. 9

FOR SALE—FOR FLATS OR APARTMENTS, fine level lot, 50x150, close in; walking distance, great bargain, $2000. RIGBY, 1035 Temple st. 9

FOR SALE—LOT, MAGNOLIA AVE., SOUTH of Adams; lot Alta st., near Downey ave.; business lot, Temple st., corner Edgin. Phone WEST 62. 9

FOR SALE—4x4x1½%; ON CHILDS ST., near Sunset Blvd.; only $200, easy terms if desired. F. A. HUTCHINSON, owner, 313 S. Broadway, room 207. 9

FOR SALE—$450, $50 CASH, $10 MONTH, fine high lot near Alvarado and Temple, worth $600. YOUNG & ADAMS, owners, 234 S. Hill.

FOR SALE—5-ROOM NEW MODERN COTtage on South Hill st., $2500; on installments. See OWNER, 654 S. Spring st. 11

FOR SALE—$600, EASY TERMS; HIGHLAND Park; lot 40x145, one block from car; 5c fare. Owner, 407 PAY BLDG., 3d and Hill. 11

FOR SALE—
Business Property.

FOR SALE—

SOUTH BROADWAY.

SOUTH BROADWAY.

JUNCTION OF

BROADWAY,

MAIN AND 20TH.

WE ARE OFFERING BY FAR THE VERY

CHEAPEST LOT ANYWHERE

IN THIS VICINITY. IT'S EXTRA LARGE,

54x200 FEET.

54x200 FEET.

ALLEY IN THE REAR.

$2300 A FOOT.

—$124,000.—

—$124,000.—

IT'S FULLY $600 A FOOT UNDER THE MARKET.

$25,000 CAN REMAIN ON OR BEFORE 4 YEARS AT 5 PER CENT. NET INTEREST. WOULD ACCEPT FOR PART OF EQUITY OF $75,000, A PIECE OF FIRST CLASS INSIDE PROPERTY UP TO $40,000.

MINES & FARISH,
215 SOUTH HILL ST.

FOR SALE—
FIGUEROA ST. FIGUEROA ST.

The only through street west of Main, traversing the city north and south, is FIGUEROA ST. Many wealthy old settlers of Los Angeles have been buying lately on FIGUEROA STREET, and the Mascots paid $1900 per foot at the corner of Sixteenth st. I have a beautiful lot, 75x200, same side of the street and next to the corner of Sixteenth st., which is soon to be widened, for only $32 per foot.

FIGUEROA ST.—Next to the corner of Seventh I have a piece 60x165, with improvements rented at $125 per month; price $1000 per front foot.

FIGUEROA ST.—Near the Woman's Club House I also have 50x165 with improvements rented at $110 per month, price $750 per front foot.

Terms on all of the above cash, or half cash, balance at 6 per cent.

FIGUEROA ST.—60x165 near Tenth, only $900 per foot, (adjoining property held higher) here is an opportunity, will take 1-3 in other acceptable property, 1-3 cash, and the balance at 6 per cent.

C. J. FOX, JR., 401 Pay Bldg., Third and Hill. 11

FOR SALE—A GOOD PIECE OF BUSINESS property, $2500 cash is all that is required to bring you rents, $480 the first year, with a good prospect of $600 the second year; the owner is interested in mining and needs the money; investigate this if you think 20 1-2 per cent. on your money will pay you; do not ask me to show you this property by telephone or letter, for I neither hear or write well; no commissions paid. J. C. RILEY Sunset blvd. and Echo Park ave. 9

FOR SALE—
FORCED SALE.

LOS ANGELES STREET PROPERTY.
OWNER MUST HAVE CASH AT ONCE.
50x165 on Los Angeles street near Washington, improved 2 houses, can deliver this property at a price $1500 below market, easy terms.
IT PAYS TO SEE US.
EDWARDS & WINTERS COMPANY,
224 Laughlin Bldg. Main 9307; Home Ex. 767.

FOR SALE—
FINE FOR FLATS.
—$2500—
NEAR PICO AND UNION.
SAFE AND CLOSE IN.
CONWAY & KESSLER,
406-7 Laughlin Bldg.

FOR SALE—
Business property on W. Sixth, near Figueroa st., only $26,000, $22,000 cash; a first-class building will be leased for $400 per month on this property; present building rented for $125; this property is what they call a "snap." J. R. RICHARDS, 321 Laughlin Bldg. 11

FOR SALE—1 OR 2 LOTS, 50x150 EACH, ON Fremont ave., high and sightly; fine for flats or apartments house; only 6 blocks from Broadway and only $750; the best buy in the city for the money. See owner, F. A. HUTCHINSON, 313 S. Broadway, room 207. 9

FOR SALE—
SANTEE NEAR NINTH.
50x111, PRESENT INCOME $40.
—$14,000—
G. C. EDWARDS, 230 West First.

FOR SALE—A VERY LARGE BROADWAY lot, close in, is offered much below the market price for cash, very choice for an office building. This can be bought at a real sacrifice. Address CC, box 52, TIMES OFFICE.

FOR SALE—$7200; TEMPLE-ST. BUSINESS corner; 4-room house, on rear; very close in; this will double your money. JAMES THOMPSON, 239 W. First. 9

FOR SALE—40x145, WEST SIDE SAN PEDro, north of 20th; worth $16,000, but make your own price. Absolutely must be sold. HOME A1151. 9

FOR SALE—BUSINESS CORNER WITH IMprovements, worth $7500, lot worth $7000, all for $9000, if taken at once. JONES & ROTH, 1203 Temple st. 11

FOR SALE—70-FOOT CORNER, CLOSE IN, walking distance; fine for flats or apartments. $5000. RIGBY, 1035 Temple. 10

FOR SALE—40x139 TO ALLEY RAILWAY spur to alley; on Carolina st., $6000; terms. WHEELER, 105 S. Broadway. 10

FOR SALE—3 LOTS IN LAWNDALE; GOOD location; will sell cheap. Address S, box 67, TIMES OFFICE. 9

CONTRACTORS—
And Builders.

NOTICE—BEFORE YOU BUILD BUNGALOW or residence, make alterations or repairs, or want any kind of carpenter work done, phone A1946. Lowest price. Best workmanship. 12

CONTRACTORS—
And Builders.

FOR SALE—HOUSES AND BUNGALOWS built by contract.

The highest class of workmanship.
Houses built for cash or will take mortgage 3 years, 7 per cent., if built on a desirable lot.
Attractive and convenient houses at reasonable cost our specialty.
Estimates furnished free of charge.
Apply Building and Contracting Department,
JONES & RYDER LAND CO.,
215 West Third st. 9

WE BUILD 4, 5 AND 6-ROOM BUNGAlows, $125 to $200; artistic modern bungalows with plumbing, $800 up. P. J. LEAVER & CO., contractors and builders, 434 S. Hill st. Main 7148. Bring advertisement. 10

A. O. VERY, CONTRACTOR AND BUILDer, solicits your patronage and will be glad to show plans and give prices. Office 324 S. Hill st. Home A3621. 9

CONTRACTS FOR CEMENT SIDEWALKS and brick foundations and chimneys attended to. W. S. DUNBRATH, contractor, 811½ S. Grand ave. Tel. Main 2220. 9

WE BUILD COTTAGES AND BUNGALOWS cheaper than others; get others' prices then come to us. STAR BUILDING CO., 413 Copp Bldg. Home 'Phone A3621.

IF YOU ARE GOING TO BUILD, CALL and figure with us; we can save you money. KERR & MORRISON, 214 Frost Bldg. 9

WE BUILD 4 ROOM BUNGALOW, $350; 5 room, $340. SECURITY BLDG. CO., 324 Huntington Bldg. Main 8530, F7021.

WANTED — A MAN TO BUILD A HOUSE for 5-room house and lot. Call 795 CLANTON ST. 10

FOR SALE—
Income Property.

FOR SALE—
$15,000—Income property near Arcade Depot, paying 10 per cent., leased for 3 years at $150. E. H. COOPER.

22 Parmelee-Dohrmann, 444 Broadway. 10

FOR SALE—"WORTH THE PRICE;" CITY properties, $1750, $2850, $6250, $7000; incomes 6%, 8%, 9%, 10%. WHEELER, 105 S. Broadway. 10

FOR SALE—
Hotels and Lodging-houses.

FOR SALE—
Headquarters for rooming-houses.
If you want the best at the lowest prices and find it the quickest, you must go to headquarters.
Here are some of them:
$400—12-room house, W. Second, close in.
$750—26-room house, Olive st., on hill.
$1200—30-room transient, a money-maker.
$1700—54-room apartment-house, fine location.
$2000—45-room new, modern, close to depot. How is this for a bargain?
$2500—40-room transient, a new, strictly modern building. The sun can shine in every room. Excellent furniture, 18 months old. Rent only $90 per month, with a long lease. Fine location for steady and transient; $1700, $1200 down, balance $20 per month.
GOLDEN STATE REALTY CO., 608 and 610 S. Spring. Ex. 25. 11

FOR SALE—
By EASTERN REALTY CO., 624 E. Fifth.
24-room houses, $1500 to $6000.
30 6-room houses, $1000 to $10,000.
75 4-room houses, $2500 to $6000.
45 7-room houses, $2500 to $6500.
11-room house, $4500.
12 12-room houses, $10,000 to $25,000.
20-room house, $30,000.
Wholesale building, $90,000.
75 rooming-houses, from $500 to $3000.
1000 lots, from $90 to $2500 each.
5000 business chances, $75 to $10,000.
Houses to let, all parts of city. List your property with us for quick sale.
EASTERN REALTY CO.,
624 E. Fifth.

FOR SALE—
34-room rooming-house, running water in every room, rent $100, 2 years' lease, $2800.

60-room apartment-house, every room full; splendid location; 4½ years' lease; $5500.

19 rooms, 3½ years' lease; rooms all rented at good prices; special bargain.

Corner, 30 rooms, long lease, modern, hot and cold water in rooms; part cash; making money. See this bargain.

TETLOW & CO., 217-18 Mason Operahouse. 9

FOR SALE—
C. B. JUDD. MILES LAWRENCE.
GOLDEN RULE BROKERAGE CO.
'Phone Main 8213. 344½ S. Broadway.
Buys, sells, rents, leases, exchanges apartments.
Lodging, rooming houses and hotels a specialty.
14 rooms, $1000. 30 rooms, $2250.
24 rooms, $1250. 40 rooms, $4000.
48 rooms, $2400. 50 rooms, $4500.
62 rooms, $3500. 55 rooms, $7000.
Close-in, up-to-date, modern hotel.
70 rooms, hot and cold water, private baths, long lease, money comes easy.

FOR SALE—AND EXCHANGE—LODGING-houses.
62 rooms, $2000, close in, will exchange.
31 rooms, $1000, $700 in rent $80.
24 rooms, $2850; finely furnished, high class roomers.
35 rooms, $1300; always full, well furnished.
40 rooms, $1600; very close in; rent $150.
75 rooms, $4500, close in; will exchange for land.
Have a big list of lodging-houses for sale and exchange.
BUCKWALTER & MYER, 411 Stimson Bldg. 9

FOR SALE—BY WELSHANS & COLE.
70 rooms, full; cut rate.
$1500—28 rooms, full and easy.
$1400—24 rooms, new, good lease.
$1200—46 rooms, faces Central Park.
$1200—30 rooms, fine location, bargain.
$2500—80 rooms, all heated; lease.
$4500—70-room snap, worth $9000.
Over 100 other bargains, $250 up.
WELSHANS & COLE, 404 S. Hill st. 9

FOR SALE—
Hotels, apartment houses and first-class rooming-houses; hotel and apartment-houses property to exchange for real estate; favorable terms and furniture of hotels sold and exchanged on terms satisfactory to purchasers. J. R. RICHARDS HOTEL BROKERAGE CO., 321 Laughlin Bldg. (Established in Los Angeles over 12 years.) 11

FOR SALE—IT'S A SNAP, 15 ROOMS, 7TH and Hill, every room large and light; furnished ten days ago, fine furniture; two years lease; reason of sickness I will sell at just what it cost to furnish. For a bargain see my agent. AMBROSE L. HAMELL CO., 628-7 Douglas Bldg. Phones Home A4691; Main 8567. 9

FOR SALE—BARGAINS OFFERED IN FURnished rooming-houses, full business men; 50 odd rooms; income over $400 month; sell $7000; 30 rooms, $1850; 35 rooms, $1600; 11 rooms, $400; and other special bargains; also go see 158 E. Colorado st., Pasadena, 16 rooms, price $1500. Come get list. See PHOENIX, 302 Grant Bldg.

FOR SALE — 48-ROOM ROOMING-HOUSE; better than the average; good Texas; no housekeeping; furniture elegant.

Also 28-room apartment-house, part cash, on corner; new place. MRS. C. S. HEALD, 514 Bumiller Bldg., 439 S. Broadway. 9

FOR SALE—IT'S A BARGAIN; 20 ROOMS, splendid location, on S. Hill, well furnished; nice lawn and back yard; good lease; owner must go away at once, $1000 takes it. FOX, with H. L. Miller & Co., 414 W. Seventh. Main 6707, F6723. 9

FOR SALE—OR EXCHANGE—FOR SOUTHwest residence, $7500; equity in 108-room apartment-house; clear of incumbrance; $800 profits average over $500 per month; sacrifice owing to sickness. Address X, box 9, TIMES OFFICE. 9

FOR SALE—$900 CASH, BALANCE EASY, A very attractive 24-room rooming-house; best location on W. Fourth; large, airy rooms, all rented; the building, furniture and carpets almost new; rent a low price; $2000. FOX with H. L. Miller & Co., Main 6707, F6723. 9

FOR SALE—CLEAN AND SUNNY ROOMing-house of 23 rooms; fine location, Flower st., near postoffice, nearly 2 years' lease; nice income. Must be sold; price; no agents. Address W, box 48, TIMES OFFICE. 9

FOR SALE—WE HAVE AN APARTMENThouse, close in, on the hill; it is elegantly furnished and will please the most patronage $4000 will handle it; no agents. Address X, box 79, TIMES OFFICE. 10

FOR SALE—OR TO LET—36-ROOM HOTEL, right in business district; 2 years' lease; at very reasonable rental; transient house. Inquire of MRS. A. E. WALLES, 444 S. Spring. 11

FOR SALE—30 ROOMS, WELL FURNISHed, homelike, netting $40 per month; W. Seventh st.; location, near postoffice; 2½ years' lease; price $600; absolute snap. F. L. CRAIG, 105 S. Broadway.

FOR SALE—YOUR OWN PRICE; I AM leaving the city and will sacrifice my beautiful furnished 7-room sunny flat; best location; make offer. Phone F2463. Main 2041. MR. THROOP.

FOR SALE — 18-ROOM ROOMING-HOUSE, with barn; rent only $60; close in; fine location; good thing; worth $1500, if sold this week, $1150. See OWNER, 1151 S. Hope. 10

FOR SALE—$2500; 10-ROOM ROOMING-house on Fifth st., good furniture, investigate and make offer. O. BRANDENBERGER, 111 South Broadway. Main 8731.

FOR SALE—25-ROOM APARTMENTS, NEW, 5-year lease; rent $230; S.W. close; $2500 a year; $4000; worth double. Address X, box 24, TIMES OFFICE. 9

FOR SALE—108-ROOM APARTMENT-HOUSE. Lease less than 3½ a room.
Fine location; part cash, balance terms.
Call at 244½ S. BROADWAY, room 9. 9

FOR SALE—IF YOU WANT TO TRADE For a larger or smaller rooming-house Call at 244½ S. BROADWAY, room 9. 9

FOR SALE — FURNITURE, SEVEN-ROOM house, cheap, parties leaving city; rooms rented. BROADWAY 2250.

FOR SALE — 14-ROOM ROOMING-HOUSE, furniture with lease, all improved, $530 cash, HARRY WOTA, 226 American, Long Beach. 10

FOR SALE—LOOK FOR THE ARTICLE ON the fruits of Ashland, Or., in Sunday's issue of The Times; Oct. 6, page 18, part V, meanwhile address for information, N. J. REASONER, Ashland, Or. 12

FOR SALE—12 ACRES, AT LYNWOOD, ON electric line; 8-room house; barn; 2 flowing wells, family orchard. EUREKA REALTY CO., 507 Citizens' National Banw Bldg. Phone A1307.

FOR SALE—SACRIFICE, MUST SELL, 22½ acres on electric line, 8-room cottage, barn, corrals, peaches, oranges; rich sandy loam soil; price $4000; terms. WESTERVELT, 223 Merchants' Trust Bldg. A3313, Main 5780.

FOR SALE—37½ FINE ACRES, WITH GOOD house and abundance of water; near 3 electric lines, for less than $300 per acre; rare bargain at forced sale. BURNHAM-STRAIGHT, room 307, 122 W. Third.

FOR SALE—9 ACRES, SPLENDID WALnut and alfalfa land, near Rivera. $2000.
HOLT & MUNTON,
227 Mercantile Place.

FOR SALE—NEAR DELANO, KERN CO., 20 acre tracts, $10, $12 and $15; orange, raisin, land, rich soil, no alkali, plenty water. HIGLEY, 402 L. A. Trust Bldg.

FOR SALE — BIG LIST OF COUNTRY ranch property of every description. 371 W. Second st. J. A. PITCH, Pomona, Cal.

FOR SALE—GOOD LAND, CHEAP. WEST side of San Joaquin Valley, in small and large tracts. ISAAC MYER, Mendota, Fresno county, Cal.

FOR SALE—80 ACRES, NEAR ANAHEIM; fine soil, well and house; $90 per acre if taken immediately. CARROLL, 436 Mason Bldg.

FOR SALE—ORANGE GROVES THAT PAY. We have them for sale in all parts of Southern California. L. M. PRATT & CO., 605 Laughlin Bldg. Specialists in groves.

FOR SALE—HEMET FARMING LANDS, IN 10-acre tracts. Send for booklet or see L. M. PRATT & CO., 605 Laughlin Bldg.

FOR SALE — 10-ACRE RANCH. PAJARO Valley; gross returns this season, $2000. Address OWNER, box E, Watsonville, Cal.

FOR SALE—720 ACRES, CLOSE TO SAN Fernando; best land in the valley. F. A. POWELL, San Fernando, Cal.

FOR SALE—$15 PER ACRE, FINE FRUIT land, terms, $1A7, 111 S. Broadway. 9

FOR SALE—
Country Property.

FOR SALE—

A HIGHLY IMPROVED

WALNUT RANCH.

Located in one of the very best sections in Southern California. It contains 87 acres and is practically all in full bearing trees, 10 to 14 years old. Has a good 8-story house and every equipment necessary for a first class place.

ONLY A SHORT RIDE BY

ELECTRIC CAR FROM

LOS ANGELES.

IT'S THE BIGGEST KIND OF

A BARGAIN.

AT $500 AN ACRE.

IT PAYS $600 A YEAR.

IT'S FREE AND CLEAR.

TERMS CAN BE MADE.

MINES & FARISH,
215 S. HILL STREET. 10

FOR SALE—OR EXCHANGE.

ALFALFA LAND,
ALFALFA LAND,

ARTESIAN WATER,

NEAR PACIFIC ELECTRIC CAR LINE.

CHEAPEST PROPERTY IN VICINITY.

10 AND 20-ACRE TRACTS.

$125 TO $175 PER ACRE.

W. I. HOLLINGSWORTH & CO.,
SUITE 213-14-15 WILCOX BLOCK. 9

FOR SALE—
No. 2122—This property is located at Glendora, contains 45 acres and affords one of the prettiest home sites and the most beautiful view there is to be had in Southern California. One can sit on the veranda and see four or five towns in the San Gabriel Valley, and thousands of acres of the best orange groves. Part of this place is in 5 year old navels, from which a good revenue is derived. The property has excellent water rights aside from being water bearing itself. Good house, barn, etc. You cannot begin to appreciate the beautiful view afforded by the location of this place unless you see it. The electric station is just about 1-4 of a mile, and the town of Glendora 1¼ miles. For a beautiful home, a sanitarium or tourist hotel site, you cannot surpass this place. In a few years it will command double the price asked today. Price $35,000.

J. N. WILLIAMS & CO.,
303 I. W. Hellman Bldg. 11

FOR SALE—
EUCALYPTUS LAND.

WE WILL SELL YOU
160 ACRES
WITHIN 3 MILES OF THE S. P. R.R.
SET TO EUCALYPTUS TREES,
GUARANTEED AND GIVEN CARE FOR 3 YEARS AT
$75 PER ACRE.
TERMS REASONABLE.
WE HAVE OUR OWN NURSERIES.

INTERSTATE INVESTMENT CO.,
701-2-3 Merchants' Trust Bldg.
Phones—Home A2602, Main 3282. 9

FOR SALE—
TULARE COUNTY
NEAR CORCORAN, CAL.
320 acres, only 4½ miles from one of the new sugar-beet factory; all bottom land; nearly level; scattering live oaks indicate the soil; fenced on three sides; water at 16, pumping at 60, and fine stream at about 750 feet; adapted to sugar beets, alfalfa, small grain, grapes, fruit or eucalyptus growing.
Owners are non-residents, and must sell. This half section can be bought, if taken at once, for
TWENTY DOLLARS PER ACRE.
Terms—$2500 cash, balance in one, two and three years. Why not go and look at it?
No trades considered. Money talks.
W. C. CAMPBELL & CO., Sole Agents,
20 Hollywood, Cal. Phone E7202.

FOR SALE—
EL CARMEL
is the place to invest.
THINK IT OVER.
6 and 10-acre tracts of deep, rich, loamy soil, 4 miles from the city, on 2 roads, 10 cents car fare, easy drive from the city, ready market for all you can raise at a good price, 4 shares of water stock.
FREE
with each acre; cost for operating water plant average $7.50 this past year, the cheapest operated water plant in this section. Prospect of
ELECTRIC CAR LINE.
PRICE
$250 per acre and up; 1-4 cash, balance on or before 1, 2 and 3 years, at 6 per cent.
F. H. BROOKS COMPANY,
212-16 Currier Bldg. 213 W. Third st. 12

FOR SALE—
ORANGE GROVES.
$9600 for 10 acres on I st., Ontario; ¼ navels, ¼ Valencias; fine location; full-bearing trees; 36 shares Del Monte water; GREAT BARGAIN.
5 acres, ½ navels, 10 years old, ½ Valencias; good water right; only $3000 if bought soon.
$19,500—Fine home, 20 acres, 11½ navels, 8 acres Valencias, 2½ acres lemons, 11 years old; crop last year $3000; house, good water proposition; 7-room house and 4-room house; Ontario.
$14,000 for 10 acres navels, right in Ontario; 10-room house, fine trees, plenty water, trees 10 years old; a good one for the money.
We make a specialty of orange groves and alfalfa land; better see us if you want either.
WESTERN REALTY & INVESTMENT CO.,
434 S. Hill st. F6614, Broadway 3470. 9

FOR SALE—
"PLACER COUNTY 18 MILES FROM SACRAMENTO."
No boom prices. Example—40 acres, 35 in bearing fruit; fine navel oranges; close to schools, churches and city; great bargain; $6400; easy terms.
40 acres, level land, deep soil, half in fruit, full bearing; balance fit for anything; water piped over place; fine residence, windmill, etc.; close to three best markets, Newcastle, Pandyn and Loomis; price $6000; horses and farming tools included.
13 acres in the heart of city, Auburn; fine improvements; to make quick sale, will take $4500; a great snap; other farms and residence at equally good bargains. Send stamps for full lists to PLACER COUNTY BUREAU INFORMATION, East Auburn, Cal.

FOR SALE—20-ACRE FARM; I AM PROUD to offer this little farm; not one of the cut places offered, but this one is ideal in that it has alfalfa growing, about 12 acres; the very best sandy loam soil, with acre of winter-bearing strawberries and numerous other fruits; good pumping plant, yielding about 40 inches of water; abundance, windmill and tank; good barn, small house, quantities of standing wood and other crops growing; about 20 miles south of Los Angeles, near Santa Ana electric line; good neighborhood; market the best; team of horses, cows and chickens, all tools and implements; price $2000. C. D. HEMPHILL, 530 I. W. Hellman Bldg., Fourth and Main. 10

FOR SALE—
$25 PER ACRE. $25 PER ACRE.
ADAPTED TO
ALFALFA, PEACHES, RAISINS.
Near Fresno; a city of about 25,000 inhabitants; railroad through the land; also securing right of way now to build electric line; soil rich sandy loam and ready for the plow; abundance of cheap water; price $25 to $40 per acre, on easy terms; join the excursion Tuesday night, Oct. 15, 1907; fare $11, round-trip.

CLINE-WALL REALTY COMPANY,
511-512-513 Merchants' Trust Bldg.
Phones—Broadway 4885. Home 1209. 10

FOR SALE—OR EXCHANGE FOR GOOD orchard or ranch. All admit I have excellent property, and many have desired to exchange, but no one has submitted anything satisfactory to me. I want good soil, satisfactory water, and a good location; nothing poor will suit. I have a nearly new, small tourist hotel, heated by hot water, and fixtures all modern; fully furnished; no better location in Pasadena. It has paid well and prospects are bright for coming season. Worth $25,000, but will sell for much less on account of health. A. W. BANNISTER, 256 S. Marengo ave., Pasadena. 36

FOR SALE—FERNANDO VALLEY SPECIALS.
20 acres, good unimproved, for $1400.
40 acres, good land, not cleared, $75 per acre.
20 acres, cleared, first-class, $100 per acre.
55 acres or part, full-bearing peaches, $225 per acre.
15 acres, highly improved; full-bearing orchard and strawberries; 8-room house, pumping plant, $6250; terms.
HOLT & MUNTON,
227 Mercantile Place. 10

FOR SALE—80 ACRES OF LAND, RIVERside county, near Perris; good for blue gum grove. J. W. ROBINSON, 923 Locust ave., Long Beach.

FOR SALE—
Country Property.

FOR SALE—

TULARE COUNTY BARGAIN.
120 ACRES of choice ORANGE LAND, southeast of Portersville; house, barn and outbuildings; fenced and cross-fenced; well 75 feet deep; 18 feet to water; 7 shares of ditch stock, worth $100 a share; decomposed granite soil; checked for irrigating.
Price $70 per acre. Terms.
INTERSTATE INVESTMENT CO.,
701-2-3 Merchants' Trust Bldg. 9

FOR SALE—MERCED COUNTY LAND CO. Homeseeker, homeseeker, why do you pay good prices for raw land when you can buy fruit, grape or vegetable ranches with full-bearing crops and a good cannery at your door that will buy everything you raise; all the water you want; we have lots of well improved homes of this kind. W. H. OSBORN, Atwater, Cal., or E. F. Green, Los Angeles agent, 803½ E. Fifth st., Los Angeles. 9

FOR SALE—
$12,500—Here is a snap; 100 acres excellent land, 12 miles from Pomona; 40 in alfalfa, 25 more can be seeded, balance grain land; fine well and pumping plant; water near surface; new, modern, 5-room house, barns, Jersey cows, horses, implements, poultry, etc.; part down.
J. A. FITCH,
Both 'phones. Pomona, Cal. 9

FOR SALE—$10.
WHAT IT WILL DO.
It will give you a chance to make several thousand dollars, $300, $10 down, $10 month. Pays for 5 acres of the best level farming land on earth, worth more than it costs you. Developed for oil. (Free of cost to you.) If proven, you may have thousands. Five full particulars, phone, write or call. D. L. PETERS, 214 H. W. Hellman Bldg. 9

FOR SALE—IF YOU ARE IN THE MARKET for a chicken, alfalfa, dairy, fruit or vegetable ranch, from a 5-acre tract to a 40-acre tract, see me. My prices are low and my terms will be made to suit you. My holdings are in Orange county, the best county in the State.
JACOB STERN,
404 Pacific Electric Bldg.

FOR SALE—IMPERIAL VALLEY FARMS; the best lands in the State for early cantaloupes, melons, apricots, grapes, oranges, lemons, and all kinds of fruit, which ripen from 4 to 6 weeks earlier than anywhere in the State; also fine stock ranches from $5 to $50 per acre.
SHELLENBERGER & ABBOTT, 202½ South Broadway, room 306. 9

FOR SALE—NOTHING BETTER IN ANY respect for eucalyptus growing than 470 acres we have right on the railroad in the Delano district, Kern county; no alkali; water at 25 feet; all or part for $38 and acre; also fine for alfalfa, grapes or fruit; this to be seen thoroughly investigated by us.
SPRAGUE & MERWIN, 236 Grant Bldg. 9

FOR SALE—
40-ACRE FARM NEAR
BUENA PARK AND BENEDICT,
ON SANTA ANA ELECTRIC RAILROAD.
All good land; no alkali, suitable for walnuts, alfalfa, grapes or vegetables; adjoining land held at $400; this can be bought for $187 per acre. C. C. EDWARDS, 230 W. First. 9

FOR SALE—
One acre of land, improved with 2 houses, located at Inglewood, near the street car line; owner must sell and will sell at a sacrifice; price only $1000.
CLINE-WALL REALTY COMPANY,
511-512-513 Merchants' Trust Bldg.
Phones—Broadway 4885. Home 1209. 9

FOR SALE—
POMONA.
$2000 purchases solid block, 10 fine lots, near $25,000 school building; houses going up all around it; sure to advance in value.

I have some especially good buys in Pomona business property.
Big list of Pomona city realty of all kinds.
J. A. FITCH, 371 W. Second st., Pomona, Cal. 9

SANTA CRUZ, CAL.
FOR SALE—WRITE AT ONCE FOR FREE copy of Santa Cruz Times, list of real estate wants.
FOR SALE—HOMES, RANCHES, LOTS, investments, acres. EMBERT M. BROWN.

FOR SALE—
Timber Lands.

FOR SALE—
TIMBER LANDS—THE FAMOUS ARMSTRONG REDWOOD GROVE, located near Guerneville, Sonoma county, Cal., has been placed in my hands for sale. Nearly ten million feet of finest virgin timber in the State. I am in a position to arrange all details and can deliver the goods. Will negotiate with private individuals or a corporation. Have recent accurate scale of the timber. Fine mill proposition. For full particulars address GEO. D. SANBORN, Sebastopol, Sonoma Co., Cal.

FOR SALE—SEVERAL LARGE AND small, selected, first-class timber tracts; one equipped with shingle plant; transportation facilities; excellent. For particulars, see D. C. NARVER, 537 Chamber of Commerce Bldg. Phone A3678. 9

FOR SALE—
Poultry Ranches.

FOR SALE—

JOIN US
IN OUR POULTRY COLONY.
Failure impossible.
Have a poultry meeting every two weeks.
ALVEL RANCHES POULTRY COLONY.
Sold on easy terms fully equipped.
Also unimproved land, good soil.
FREE TICKETS.
See ANNA L. PINKERTON, 927 Chamber of Commerce.

FOR SALE—
POULTRY RANCHES.
Improved and unimproved,
in the
LAWNDALE POULTRY COLONY.
Easy terms.
Call for our Poultry Primer and free tickets.
H. L. HOPPER & SON.
402 Laughlin Bldg., 218 S. Broadway.

FOR SALE—
5 ACRES
4 miles from the city, 12 cents car fare, $250 PER ACRE.
TERMS.
F. H. BROOKS COMPANY,
215-16 Currier Bldg., 213 W. Third st. 12

FOR SALE—
40-ACRE FARM NEAR
BUENA PARK AND BENEDICT.
ON SANTA ANA ELECTRIC RAILROAD.
All good land; no alkali, suitable for walnuts, alfalfa, grapes or vegetables; adjoining land held at $400; this can be bought for $187 per acre. C. C. EDWARDS, 230 W. First. 9

FOR SALE—
One acre of land, improved with 2 houses, located at Inglewood, near the street car line; owner must sell and will sell at a sacrifice; price only $1000.
CLINE-WALL REALTY COMPANY,
511-512-513 Merchants' Trust Bldg.
Phones—Broadway 4885. Home 1209. 9

FOR SALE—
POMONA.
$2000 purchases solid block, 10 fine lots, near $25,000 school building; houses going up all around it; sure to advance in value.

I have some especially good buys in Pomona business property.
Big list of Pomona city realty of all kinds.
J. A. FITCH, 371 W. Second st., Pomona, Cal. 9

SANTA CRUZ, CAL.
FOR SALE—WRITE AT ONCE FOR FREE copy of Santa Cruz Times, list of real estate wants.
FOR SALE—HOMES, RANCHES, LOTS, investments, acres. EMBERT M. BROWN.

FOR SALE—
Timber Lands.

FOR SALE—
TIMBER LANDS—THE FAMOUS ARMSTRONG REDWOOD GROVE, located near Guerneville, Sonoma county, Cal., has been placed in my hands for sale. Nearly ten million feet of finest virgin timber in the State. I am in a position to arrange all details and can deliver the goods. Will negotiate with private individuals or a corporation. Have recent accurate scale of the timber. Fine mill proposition. For full particulars address GEO. D. SANBORN, Sebastopol, Sonoma Co., Cal.

FOR SALE—SEVERAL LARGE AND small, selected, first-class timber tracts; one equipped with shingle plant; transportation facilities; excellent. For particulars, see D. C. NARVER, 537 Chamber of Commerce Bldg. Phone A3678. 9

FOR SALE—
Poultry Ranches.

FOR SALE—

JOIN US
IN OUR POULTRY COLONY.
Failure impossible.
Have a poultry meeting every two weeks.
ALVEL RANCHES POULTRY COLONY.
Sold on easy terms fully equipped.
Also unimproved land, good soil.
FREE TICKETS.
See ANNA L. PINKERTON, 927 Chamber of Commerce.

FOR SALE—
POULTRY RANCHES.
Improved and unimproved,
in the
LAWNDALE POULTRY COLONY.
Easy terms.
Call for our Poultry Primer and free tickets.
H. L. HOPPER & SON.
402 Laughlin Bldg., 218 S. Broadway.

FOR SALE—
5 ACRES
4 miles from the city, 12 cents car fare, $250 PER ACRE.
TERMS.
F. H. BROOKS COMPANY,
215-16 Currier Bldg., 213 W. Third st. 12

FOR SALE—4-ROOM CALIFORNIA HOUSE, barn, brooder house, 35 chicken pens, trees, vines, garden, alfalfa, water stocked and piped everywhere; over half acre finest soil; 4 miles south city limits on L. B. electric; fronting on Compton ave.; worth fully $1900; must sell for $1650. F. HARDESTY, Willowbrook. 10

FOR SALE—HAVE SEVERAL 5 AND 10-acre chicken ranches improved in Orange county, ready to move into and make money from the start; prices right; terms to suit purchaser.
JACOB STERN,
404 Pacific Electric Bldg. 9

FOR SALE—
BIG SNAP; CHICKEN RANCH.
Lot 60x287, 6-room house, large porch, corrals and barn, $400 cash, rest like rent.
H. SAM NEWLON,
F3614. 434 S. Hill,
Broadway 3470. 9

FOR SALE — SMALL CHICKEN RANCH near city; 6-room house; good well and wind mill; barn, chicken houses, trees and lawn; take Glendale car to power house.
J. A. AUGUSTINE. 12

FOR SALE—CHEAP; ALMOST GIVEN away, 7-room California house; 3 lots; 100x185; 400 chickens, for $2600; worth $3500. 754 N. BREED ST., Brooklyn car. 9

FOR SALE—
Suburban Property.

FOR SALE—
5, 10 OR 20 ACRES
of choice, deep, rich sandy loam, with water for irrigating, 4 miles from the city.
6 CENTS
car fare, 15 minutes' ride, one-half mile from electric cars; a chance of a lifetime for a
SUBURBAN HOME.
F. H. BROOKS COMPANY,
215-16 Currier Bldg., 213 W. 3rd st. 12

FOR SALE—NEAR BUENA PARK.
This is a snap, don't miss it. 40 acres fine vegetable and fruit land, 20 miles out; 6-room house, barn, fruit, near school and electric line; price only $7000.

20 acres on Santa Fe R.R., Elsinore Junction. A snap for $1200.
BUCKWALTER & MYER, 411 Stimson Bldg.
A3294; Main 2782. 9

FOR SALE—
10 ACRES
On the Redondo electric car line, for $400 per acre; this is a
BARGAIN.
TERMS.
F. H. BROOKS COMPANY

Classified Liners.

FOR SALE—CITY LOTS
Beach Property.

OCEAN PARK.

FOR SALE—OCEAN PARK LOT, SITUATED Venice of America Extension tract, Courtelaine Place, near postoffice, $750. Phone West 44, or call 2146 VERMONT AVE.

HERMOSA.

FOR SALE — LARGE SAND AND SOIL lots, 2 to 4 blocks from ocean; $150 and up, $5 down, $5 month. ORRIN RICE, 409 Grosse Bldg., corner Sixth and Spring. Home A8434.

VENICE OF AMERICA.

FOR SALE—IN NEED OF THE MONEY, lot in Venice in fine location; cost $1800; will sacrifice for $800 cash; 10 quick buyer. Address METROPOLITAN IMPROVEMENT CO., Reno, Nev. 14

WILMINGTON.

FOR SALE—
WATCH WILMINGTON.

A few choice lots, close in, to the vast harbor improvement at decidedly unadvertised prices. Not much of this class property for sale. Better investigate today.

GEO. W. VANSYCKLE, Owner, 605 Union Trust Bldg., 4th and Spring. B6265. 9

FOR EXCHANGE—Real Estate.

FOR EXCHANGE—OR SALE—
SACRIFICE.

15 acres of the richest land in Southern California, about 7 acres in alfalfa; located 1-4 mile from Inglewood. Fronting macadam road, house, large barn, sheds, granary, cribs, servant's house, good well, windmill, tank, and tank house; partly fenced, fruit, lawn and flowers. New 10 H.P. pumping plant, which supplies irrigating water to the locality, and which now has an earning capacity of $450 per month. Easy money.

This is no trading proposition, but a genuine revenue producer and is offered $2000 under its actual cash value.

The owner will sell for 1-3 cash, or take as part payment a good residence in Santa Ana. Price $17,500 clear. See MR. NEHER, Sole Agent, with U. L. Dike Inv. Co., 622 Grosse Bldg., 4th and Spring. P1580; Main 8228.

FOR EXCHANGE—BYRNON & KIMBALL, 203 Lissner Bldg., 524 S. Spring.

We have six acres clear on electric line for exchange for equity in cottage or for lot and part cash. Plenty of water.

Ten acres near Garden Grove, fine vegetable land for sale cheap or will trade for cottage equity.

Neat new 6-room cottage out Moneta way for exchange for a small ranch or lot and part cash.

Two lots on Colegrove car line clear for part cash and lot or equity in cottage.

Make us an offer on 20 acres at Martha's Vineyard on Santa Ana electric road. 9

FOR EXCHANGE—
ALFALFA LAND, $20 PER ACRE.
FINE YOUNG RED EUCALYPTUS.

$20 acres, for sale or exchange, together or separately; 30 acres of this is fenced and cleared, with small house and fencing well.

About 4 miles from Riverside, on valley and four miles from depot. This land lies level, is fine soil, water for flowing wells at 40 feet; in healthy district. Call and see us.

BOWMAN REAL ESTATE CO., 603 Laughlin Bldg. 9

FOR EXCHANGE—
Improved and unimproved real estate to exchange for grocery stock; if you have property to exchange see us. We are surely headquarters.

ALSO
An elegant modern new bungalow in southwest, fine lot, highly improved to exchange for orange or lemon grove, near Monrovia or Uplands. Value of bungalow $10,000.

F. T. GEORGE, REALTY & BROKERAGE CO., 215 Mercantile Place. 9

FOR EXCHANGE—
$19,000—2 large houses, 4 lots, good town Michigan ave.
$6,500—Mortgage $6000, 5 per cent., brick apartment and store building, Toledo; good income property. Want California city or country property.
$2500—Industrial lot, E. 9th st., and cash.
COLWELL & ZOLL, 222 W. 2nd st., room 101. 9

FOR EXCHANGE — FINE YOUNG VINEyard near Stockton, for Los Angeles; will exchange for
Missouri farm, clear, 80 acres, for clear lot.
Cottage, for Hemet, Riverside or Perris property.
Iowa farm for cheap acreage.
BURNHAM-STRAIGHT, room 307, 122 W. Third. 9

FOR EXCHANGE—$28,000; 25-ROOM FINE modern flat-house; 25-foot lot; for lot located on the hill, close to Fourth and Grand ave.; fine improvements all around this; will take a home in vicinity of Westlake district or Long Beach. $6,000; mortgage $5000; also pay. REAL ESTATE CO., 603 Laughlin Bldg. 9

FOR EXCHANGE—FOR CITY PROPERTY or first-class eastern, a fine 20-acre ranch, located just south of the Los Angeles city limits; fine soil, good house, barn, lawn and flowers. New 10 H.P. pumping plant, which supplies irrigating water to the locality, and which now has an earning capacity of $450 per month. Easy money.

This is no trading proposition, but a genuine revenue producer and is offered $2000 under its actual cash value.

The owner will sell for 1-3 cash, or take as part payment a good residence in Santa Ana. Price $17,500 clear. See MR. NEHER, Sole Agent, with U. L. Dike Inv. Co., 622 Grosse Bldg., 4th and Spring. P1580; Main 8228.

FOR EXCHANGE—BYRNON & KIMBALL, 203 Lissner Bldg., 524 S. Spring.

We have six acres clear on electric line for exchange for equity in cottage or for lot and part cash. Plenty of water.

Ten acres near Garden Grove, fine vegetable land for sale cheap or will trade for cottage equity.

Neat new 6-room cottage out Moneta way for exchange for a small ranch or lot and part cash.

Two lots on Colegrove car line clear for part cash and lot or equity in cottage.

Make us an offer on 20 acres at Martha's Vineyard on Santa Ana electric road. 9

FOR EXCHANGE—
ALFALFA LAND, $20 PER ACRE.
FINE YOUNG RED EUCALYPTUS.

320 acres, for sale or exchange, together or separately; 30 acres of this is fenced and cleared, with small house and fencing well.

About 4 miles from Inglewood, on valley and four miles from depot. This land lies level, is fine soil, water for flowing wells at 40 feet; in healthy district. Call and see us.

BOWMAN REAL ESTATE CO., 603 Laughlin Bldg. 9

FOR EXCHANGE—
Improved and unimproved real estate to exchange for grocery stock; if you have property to exchange see us. We are surely headquarters.

ALSO
An elegant modern new bungalow in southwest, fine lot, highly improved to exchange for orange or lemon grove, near Monrovia or Uplands. Value of bungalow $10,000.

F. T. GEORGE, REALTY & BROKERAGE CO., 215 Mercantile Place. 9

FOR EXCHANGE—
$19,000—4

BUSINESS CHANCES—Miscellaneous.

Classified Liners.

DR. SALE—$60, HALF ... TO LOAN— ... to suit.

MONEY TO LOAN— In Sums to Suit.

WHY KILL TIME, WHEN YOU WANT A real estate loan; Mitchell has the money at 7 and 8 per cent. Will pay cash for your mortgage. 420 CITIZENS NATIONAL BANK, 3rd and Main. Phone A1464. 11

MONEY To LOAN— $250 to $250,000 to loan on real estate and good securities at current rates. Established 1886. LEE A. M'CONNELL & CO., 105 S. Broadway.

TO LOAN—MONEY—SALARY LOANS— Your name is security to us; transactions strictly confidential. WESTERN LOAN CO., 501 Lissner Bldg., 4th and Broadway. Main 4572; Home ....

$150,000 TO LOAN, CITY OR COUNTRY; current rates; no delay; private money. Home A5677. MOYER & GILBERT, Main 8474. 411 Frost Bldg.

MONEY LOANED SALARIED PEOPLE and others without security; easy payments; largest business in 32 principal cities. TOLMAN, 420 Mason Bldg., Broadway and 4th.

MONEY LOANED ON DIAMONDS, WATCHES, Jewelry. We loan you more money, less interest, hold your goods longer than any one. Tickets issued. LEE BROS., 808 S. Main.

MONEY LOANED SALARIED PEOPLE without security; notes bought; loans on stocks, bonds and warrants. TRADERS' EXCHANGE, 311 Bryson Bldg. Phone Main 4570.

SALARY LOANS — LADIES OR GENTLEMEN, CONFIDENTIAL; EASY PAYMENTS. STANDARD LOAN CO., 325 HENNE BLDG.

H. S. SPARKS—LOANS ON DIAMONDS. Room 201, 429 S. BROADWAY.

MONEY WANTED— On Collaterals.

WANTED—MONEY— $50—3 years, 8 per cent. net, quarterly, secured by first mortgage on 6-room, modern cottage and lot 50x141, one block south of car line at Huntington Park; value $1500.

$250—3 years, 7 per cent. net quarterly, secured by three lots at corner of Hoover and Kingswell sts., near Hollywood car line; value $1000.

$2000—3 years, 7 per cent. net, quarterly, secured by first mortgage on new, modern 6-room house and 2 lots on 42nd st., between Main and Grand; value $5250.

$2250—First mortgage contract for sale at discount of $250 from face; draws 7 per cent. net, payable $25 per month; secured by 4-room house and lot on Birch st. near 11th; value of $3000.

$2000—3 years, 8 per cent. net, quarterly, secured by first mortgage on 40-acre ranch at Chatsworth Park, planted to 12-year apricots and some olives; well and small house; value $6000.

$2500—2 years, 7 per cent. net, quarterly, secured by first mortgage on new, modern 6-room house and 2 lots on Bimini pl., between 18th and 19th sts. east of San Pedro st.; value $7500.

$6000—3 years, 8 per cent. net, quarterly, secured by first mortgage on 80-acre ranch at Anaheim; all but 10 acres under cultivation for garden truck; 6-h.p. gas engine, 8½-foot well; owned by large gravel company; value $10,000. MATTHEWS & CARPENTER, 325 Douglas Bldg.

WANTED—MONEY. WE OWN AND OFFER for sale these gilt-edge trust deeds. Time three years; interest, 7 per cent. net, payable quarterly.

$10,000—On property worth $25,000.
$2000—On property worth $3000.
$1400—On new 1-story residence.
$1250—On new cottage; value $3000.
$1300—On new cottage, southwest.
$1300—On new house, worth $3000.
$1300—On new cottage worth $3000.
$1400—On new 1-room cottage, worth $3000.
$800—On new 5-room cottage.
Security Absolute. Nothing Better.
'Phone 2796. WATSON, 322 Trust Bldg. 12

WANTED— We will sell a few high grade first mortgages.

We can make your money earn you 8 per cent. per annum net.

Secured by improved Los Angeles property, not over 40 per cent. of the value.

If you have from $400 up, come in and talk with us.

THE JOHN M. C. MARBLE CO., H. W. Hellman Bldg. 11

WANTED— ... A loan of $20,000 for 3 years, on high-class centrally-located income-bearing property, for which offer of $18,000 will be paid back each month. DEL VALLE & DUNN, Suite 516, Grant Bldg. 9

L.A.R.B.

WANTED— We have for sale 7 and 8 per cent. mortgage on improved Los Angeles property, interest payable quarterly; amounts from $500 to $15,000.
COLONIAL MORTGAGE AND TRUST CO., 14 459 H. W. Hellman Bldg.

WANTED— If you have from $1000 to $20,000 to loan at seven per cent. on business property, see us. Security 10 to 1.
METZLER INVESTMENT CO., 401-403 Sittenon Bldg. A5321, Main 2562. 10

WANTED—MORE MONEY TO INVEST IN gilt edge mortgages at 7 to 8 per cent. I am handling eastern money; let your place yours. ELVIN J. CURRY, 612-15 Pay Bldg. Home Ex. 7172; Main 9272. 9

WANTED— $7000 at 7 per cent., on improved business property. CONWAY & KESSLER, 402-7 Laughlin Bldg.

WANTED—$500 FOR 3 YEARS AT 8 PER cent.; new, modern 5-room house; lot 57x150; near Occidental College; rented $15 per month. DOLPH T. MITCHEL, room 420, Citizens' National Bank Bldg., Third and Main. 10

WANTED— If you are seeking an investment, consult us. We can place your money in the best first mortgage loans on the market.
THE TRUSTEE SECURITIES CO., 327 S. Spring st., Room 8.

DO YOU WANT 8 PER CENT. NET FOR your money? See our first mortgages, contracts and trust deeds, all in this city. We loan your money without charge.
SMITH, 234 Laughlin Bldg. A1330. 15

WANTED—WE CONTROL PROPERTIES that must be sacrified for immediate cash; if you have money for profitable investment don't fail to see us. WIDNEY & CO., 606 Lankershim Bldg. Home A9178.

WANTED—FIRST MORTGAGE LOANS IN the Wilshire Boulevard district. $1800 at 8 per cent., near 3d and Alexandria. Address W. COOMBS, 1024 W. 4th st., or phone Main 8567.

WANTED — I HAVE MORTGAGE AND trust deed note for sale at all times; interest 7 and 8 per cent. Let me place your money. J. BURRIS MITCHEL, 412 Douglas Bldg.

WANTED—HAVE YOU MONEY TO LOAN? Consult us. We have gilt-edge first mortgage, real estate loans. Absolute security. Phone 2796. WATSON, 322 Trust Bldg. 13

WANTED — MORE MONEY TO LOAN ON mortgages at 7 and 8 per cent. C. A. SUMNER & CO., 214 L. A. Trust Bldg., corner 2nd and Spring sts. Main 683; A4621.

WANTED—$1800, ON EAST FIRST ST., business property, gilt edge security. HAIN-GAIN REALTY CO., 324 L. A. Trust Bldg., 2nd and Spring. A1301; Main 8341.

WANTED—$500 LOAN 7 PER CENT. NET, on gilt-edge improved city property. Call between 12 and 1 p.m., ROOM 426, 411 S. Main st.

WANTED—$9000 FOR 1 YEAR AT 9 PER cent. on outside property, S.W., worth $100,000. ORRIN RICE, 800 Grosse Bldg., corner Sixth and Spring. Home A5516.

WANTED—$3000 FOR 3 YEARS AT 7 PER cent., on close-in improved real estate; no agents; principals only. Address X, box 56, TIMES OFFICE.

WANTED—$1500 AT 7 PER CENT. ON EXcellent close-in security. BARGAIN REALTY CO., 307 L. A. Trust Bldg., Second and Spring. A7361, Main 8541.

WANTED — UP TO $1000 ON COUNTRY property; will pay twice the prevailing rate of interest. Address G, box 34, TIMES OFFICE.

WANTED—$800, 8 PER CENT., 3 YEARS, ON East Hollywood lots, worth $2500. Address E, box 8, TIMES OFFICE.

WANTED—$500 TO $30,000 ON IMPROVED close-in city property. T. WIEBENDANGER, room 211, 257 S. Broadway.

WANTED—TO BORROW $250 FOR 90 DAYS; good interest and best security. Address X, box 86, TIMES OFFICE.

WANTED—MONEY; $2000 ON NEW 8-ROOM house, southwest; valued at $4500. Phone A1999, 221 GRANT BLDG.

WANTED—$2000 ON GOOD REAL SECURity; private. Address G, box 182, TIMES OFFICE.

WANTED—MONEY; HONEST, SALARIED man, wants $25 from private party, short time. Address X, box 9, TIMES OFFICE.

WANTED—$200 ON 120 ACRES; 10 PER cent. Address V, box 188, TIMES OFFICE.

STOCKS AND BONDS— And Mortgages.

MT. WHITNEY, SOUTH FURNACE Creek Copper and Anti-Friction R. R., way low down. If you want snaps in these stocks, see L. V. SCHENCK, 128 S. Broadway.

MONEY TO LOAN— In Sums to Suit.

WHY KILL TIME, WHEN YOU WANT A real estate loan; Mitchell has the money at 7 and 8 per cent. Will pay cash for your mortgage. 420 CITIZENS NATIONAL BANK, 3rd and Main. Phone A1464. 12

MONEY To LOAN— $250 to $250,000 to loan on real estate and good securities at current rates. Established 1886. LEE A. M'CONNELL & CO., 105 S. Broadway.

TO LOAN—MONEY—SALARY LOANS— Your name is security to us; transactions strictly confidential. WESTERN LOAN CO., 501 Lissner Bldg., 4th and Broadway. Main 4572; Home ....

$150,000 TO LOAN, CITY OR COUNTRY; current rates; no delay; private money. Home A5677. MOYER & GILBERT, Main 8474. 411 Frost Bldg.

MONEY LOANED SALARIED PEOPLE and others without security; easy payments; largest business in 32 principal cities. TOLMAN, 420 Mason Bldg., Broadway and 4th.

MONEY LOANED ON DIAMONDS, WATCHES, Jewelry. We loan you more money, less interest, hold your goods longer than any one. Tickets issued. LEE BROS., 808 S. Main.

MONEY LOANED SALARIED PEOPLE without security; notes bought; loans on stocks, bonds and warrants. TRADERS' EXCHANGE, 311 Bryson Bldg. Phone Main 4570.

SALARY LOANS — LADIES OR GENTLEMEN, CONFIDENTIAL; EASY PAYMENTS. STANDARD LOAN CO., 325 HENNE BLDG.

H. S. SPARKS—LOANS ON DIAMONDS. Room 201, 429 S. BROADWAY.

MONEY WANTED— On Collaterals.

WANTED—MONEY— $50—3 years, 8 per cent. net, quarterly, secured by first mortgage on new, modern 6-room cottage and lot 50x141, one block south of car line at Huntington Park; value $1500.

$250—3 years, 7 per cent. net quarterly, secured by three lots at corner of Hoover and Kingswell sts., near Hollywood car line; value $1000.

$2000—3 years, 7 per cent. net, quarterly, secured by first mortgage on new, modern 6-room house and 2 lots on 42nd st., between Main and Grand; value $5250.

$2250—First mortgage contract for sale at discount of $250 from face; draws 7 per cent. net, payable $25 per month; secured by 4-room house and lot on Birch st. near 11th; value of $3000.

$2000—3 years, 8 per cent. net, quarterly, secured by first mortgage on 40-acre ranch at Chatsworth Park, planted to 12-year apricots and some olives; well and small house; value $6000.

$2500—2 years, 7 per cent. net, quarterly, secured by first mortgage on 80-acre ranch at Anaheim; all but 10 acres under cultivation for garden truck; 6-h.p. gas engine, 8½-foot well; owned by large gravel company; value $10,000. MATTHEWS & CARPENTER, 325 Douglas Bldg.

WANTED—MONEY. WE OWN AND OFFER for sale these gilt-edge trust deeds. Time three years; interest, 7 per cent. net, payable quarterly.

$10,000—On property worth $25,000.
$2000—On property worth $3000.
$1400—On new 1-story residence.
$1250—On new cottage; value $3000.
$1300—On new cottage, southwest.
$1300—On new house, worth $3000.
$1300—On new cottage worth $3000.
$1400—On new 1-room cottage, worth $3000.
$800—On new 5-room cottage.
Security Absolute. Nothing Better.
'Phone 2796. WATSON, 322 Trust Bldg. 13

WANTED— We will sell a few high grade first mortgages.

We can make your money earn you 8 per cent. per annum net.

Secured by improved Los Angeles property, not over 40 per cent. of the value.

If you have from $400 up, come in and talk with us.

THE JOHN M. C. MARBLE CO., H. W. Hellman Bldg. 11

WANTED— ... A loan of $20,000 for 3 years, on high-class centrally-located income-bearing property, for which offer of $18,000 will be paid back each month. DEL VALLE & DUNN, Suite 516, Grant Bldg. 9

L.A.R.B.

WANTED— We have for sale 7 and 8 per cent. mortgage on improved Los Angeles property, interest payable quarterly; amounts from $500 to $15,000.
COLONIAL MORTGAGE AND TRUST CO., 14 459 H. W. Hellman Bldg.

WANTED— If you have from $1000 to $20,000 to loan at seven per cent. on business property, see us. Security 10 to 1.
METZLER INVESTMENT CO., 401-403 Sittenon Bldg. A5321, Main 2562. 10

WANTED—MORE MONEY TO INVEST IN gilt edge mortgages at 7 to 8 per cent. I am handling eastern money; let your place yours. ELVIN J. CURRY, 612-15 Pay Bldg. Home Ex. 7172; Main 9272. 9

WANTED— $7000 at 7 per cent., on improved business property. CONWAY & KESSLER, 402-7 Laughlin Bldg.

WANTED—$500 FOR 3 YEARS AT 8 PER cent.; new, modern 5-room house; lot 57x150; near Occidental College; rented $15 per month. DOLPH T. MITCHEL, room 420, Citizens' National Bank Bldg., Third and Main. 10

WANTED— If you are seeking an investment, consult us. We can place your money in the best first mortgage loans on the market.
THE TRUSTEE SECURITIES CO., 327 S. Spring st., Room 8.

DO YOU WANT 8 PER CENT. NET FOR your money? See our first mortgages, contracts and trust deeds, all in this city. We loan your money without charge.
SMITH, 234 Laughlin Bldg. A1330. 15

WANTED—WE CONTROL PROPERTIES that must be sacrified for immediate cash; if you have money for profitable investment don't fail to see us. WIDNEY & CO., 606 Lankershim Bldg. Home A9178.

WANTED—FIRST MORTGAGE LOANS IN the Wilshire Boulevard district. $1800 at 8 per cent., near 3d and Alexandria. Address W. COOMBS, 1024 W. 4th st., or phone Main 8567.

WANTED — I HAVE MORTGAGE AND trust deed note for sale at all times; interest 7 and 8 per cent. Let me place your money. J. BURRIS MITCHEL, 412 Douglas Bldg.

WANTED—HAVE YOU MONEY TO LOAN? Consult us. We have gilt-edge first mortgage, real estate loans. Absolute security. Phone 2796. WATSON, 322 Trust Bldg. 13

WANTED — MORE MONEY TO LOAN ON mortgages at 7 and 8 per cent. C. A. SUMNER & CO., 214 L. A. Trust Bldg., corner 2nd and Spring sts. Main 683; A4621.

WANTED—$1800, ON EAST FIRST ST., business property, gilt edge security. HAIN-GAIN REALTY CO., 324 L. A. Trust Bldg., 2nd and Spring. A1301; Main 8341.

WANTED—$500 LOAN 7 PER CENT. NET, on gilt-edge improved city property. Call between 12 and 1 p.m., ROOM 426, 411 S. Main st.

WANTED—$9000 FOR 1 YEAR AT 9 PER cent. on outside property, S.W., worth $100,000. ORRIN RICE, 800 Grosse Bldg., corner Sixth and Spring. Home A5516.

WANTED—$3000 FOR 3 YEARS AT 7 PER cent., on close-in improved real estate; no agents; principals only. Address X, box 56, TIMES OFFICE.

WANTED—$1500 AT 7 PER CENT. ON EXcellent close-in security. BARGAIN REALTY CO., 307 L. A. Trust Bldg., Second and Spring. A7361, Main 8541.

WANTED — UP TO $1000 ON COUNTRY property; will pay twice the prevailing rate of interest. Address G, box 34, TIMES OFFICE.

WANTED—$800, 8 PER CENT., 3 YEARS, ON East Hollywood lots, worth $2500. Address E, box 8, TIMES OFFICE.

WANTED—$500 TO $30,000 ON IMPROVED close-in city property. T. WIEBENDANGER, room 211, 257 S. Broadway.

WANTED—TO BORROW $250 FOR 90 DAYS; good interest and best security. Address X, box 86, TIMES OFFICE.

WANTED—MONEY; $2000 ON NEW 8-ROOM house, southwest; valued at $4500. Phone A1999, 221 GRANT BLDG.

WANTED—$2000 ON GOOD REAL SECURity; private. Address G, box 182, TIMES OFFICE.

WANTED—MONEY; HONEST, SALARIED man, wants $25 from private party, short time. Address X, box 9, TIMES OFFICE.

WANTED—$200 ON 120 ACRES; 10 PER cent. Address V, box 188, TIMES OFFICE.

STOCKS AND BONDS— And Mortgages.

MT. WHITNEY, SOUTH FURNACE Creek Copper and Anti-Friction R. R., way low down. If you want snaps in these stocks, see L. V. SCHENCK, 128 S. Broadway.

STOCKS AND BONDS— And Mortgages.

FOR SALE— TO WHOM IT MAY CONCERN. Official notice is hereby given that about 15,000 shares of stock of the former Tempered Ductile Metals Co. is being unlawfully held by persons who are offering same for sale through brokers and other agents. This stock is not valid, and will not be recognized, transferred or accepted by the VAUGHN DUCTILE METALS CO. in exchange for its stock. All persons buying this stock do so at their loss.
VAUGHN DUCTILE METALS CO.
H. D. SCHULTZ, Secretary.
Attested by
KEMP & COLTIER,
Attorneys former Tempered Ductile Metals Co.

OFFICIAL NOTICE— VAUGHN DUCTILE METALS COMPANY. Official notice is hereby given that pooling receipts for Ductile Metals Stock, that may be offered for sale or trade through private parties or brokers, are offered in violation of Contract with the Vaughn Ductile Metals Company, and the public is hereby warned that such pooling receipts are bought at their own risk.
By order of the Board of Directors.
ROBERT E. PAULSEN, Trustee.
LOS ANGELES, CAL., OCT. 6, 1907.

BONDS. We desire to purchase bonds of the Phoenix Light and Fuel Company of Phoenix, Ariz., to an amount not exceeding $6000, all unmatured interest coupons to accompany the bonds. Any holder of such bonds, desirous to dispose of same, will please communicate with the undersigned, stating price.
TITLE INSURANCE AND TRUST COMPANY.
By J. F. JACK, Trust Officer. 11

FOR SALE— Gilt-edge mortgages on city property, in amounts to suit, to net 7 to 8 per cent.
TRUST DEPARTMENT,
MERCHANTS' TRUST COMPANY,
207-209-211 S. Broadway.
Paid-up capital, $500,000.

WANTED— Your orders to buy and sell the listed stocks on the Los Angeles-Nevada Stock Exchange. We have an exceptional bargain in Electric Heating stock. For today only; act quick.
TITCHSEN BROS.,
223 Mercantile Place.
Main 8706.

DIVIDEND NOTICE—ALL STOCKHOLDers in Clark Development Co. are hereby notified that we have declared a dividend, payable Oct. 25, 1907. Books close Oct. 10, and open Oct. 26. Those holding certificates of stock, fully paid up, may call and receive their dividend check on Oct. 25. CLARK DEVELOPMENT CO., 240 Byrne Bldg.

FOR SALE—HAVE 3 BLOCKS OF STOCK that must be sold quick; will dispose of them for less than one-half actual value; will furnish very cleanest of reference; this is not a game to get money. Address X, box 37 TIMES OFFICE.

FOR SALE—TO ACCEPTABLE PERSONS only, a small amount of high-class stock in one of the largest, and most established manufacturing plants in this city; proceeds for necessary enlargement of buildings and additional machinery. Address BOX 228, Station D, city.

WANTED—IF YOU NEED MONEY BADLY and your stock securities are good, we have the money. C. F. GUTHRIE & CO., 420 S. Broadway, 419-11 Bumiller Bldg. A8004; Main 8474.

INDUSTRIAL STOCK IN LOS ANGELES corporation, strictly A1; will sell whole or part, or trade for auto, planola lot, or what have you? ARTHUR BOYCE, 1054 W. 20th.

FOR SALE—1000 TO 3000 SHARES MOHAWK Herald mining; 15 Palms, 10c; indications unusually good; other price, 25c. Address Box 29, DIVIDEND, Los Angeles.

FOR SALE—PACIFIC SUGAR CORPORAtion stock will sell this stock so cheap you can't afford to buy until you see me. Address P, box 84, TIMES OFFICE.

WANTED—80 SHARES MEXICAN PETROleum Co. stock. C. G. PARR, room 306 Pacific Mutual Bldg., or Sunset phone Priv. Ex. 2206, Station 3.

FOR SALE—1000 SHARES ROSS PUMP stock, 80c per share, today, or will exchange for first-class auto or lot. Phone West 43, or call 3146 VERMONT AVE.

FOR SALE — 5 SHARES CONSOLIDATED Realty stock at $110 per share if taken at once. Address V, box 179, TIMES OFFICE.

MAKE BEST BID, 1000 KEMPLAND COPper. Address X, box 77, TIMES OFFICE.

ANGELUS MINING CO., STOCKHOLDERS are requested to write W, box 188, TIMES OFFICE.

THINGS ON WHEELS— All Sorts.

AUTOMOBILES.

UNTIL 4 O'CLOCK TONIGHT, WE HAVE for sale 1-5-passenger, 1907 Cycle Elmore touring car, with detachable side-entrance tonneau; equipped with top, generator, gas lamp, tire irons, tire case, extra casing, etc.; last machine we expect at bargain in town; price $500. Call today for a demonstration.
THOMAS & SMITH,
E1388. 714 Carondelet st. Temple 28. 9

NO SAND TOO DEEP. NO HILL TOO STEEP, FOR JACKSON. We have some used Jacksons, guaranteed, both chain and shaft drive, taken in trade for two-cylinder machines on which we can quote snap prices. Also a two cylinder Queen touring car with top, fine shape at a bargain. JACKSON, 1119 South Main street.

A SNAP FOR CASH. MAXWELL RUNABout, 1907 model, used only few months and looks like new; full leather top, side curtains, cover, gas lamps, generator, Gabriel horn, and other extras, costing in all $1600; price $750 cash; good reasons for selling; no trades. AEMERICAN FLORIST, 54th and Main sts. Phone Main 2025. 10

FOR SALE— AUTOMOBILE. 5-cylinder Tourist in first-class condition, has had the best of care by owner. 5 lamps, 1 extra casing, 2 extra inner tubes, good top, all the tools to work with.
PRICE RIGHT.
Address X, box 56, TIMES OFFICE. 10

FOR SALE—LATE '06 RUNABOUT, TOP AND full equipment; one of the best Buicks that ever came to Los Angeles; in fine condition; sickness compels owner to leave city this week, so machine will be sacrificed for a sadly small price. Call at GOLDEN STATE GARAGE, 2122 W. Pico, just west of Alvarado.

FOR SALE—AUTOMOBILES. $1500—5 HP F. Pope Toledo, tonneau and top.

$750—"Thomas 40," magneto equipment; used 5 months; perfect condition.
Apply W. W. SPEAR, 2103 W. Adams. Phone H4709; West 669.

WANTED—YOUR PATRONAGE. WE HAVE the best facilities in the city for doing skilled repairing. Our rates for storage and taking care of cars are also worth considering. GOLDEN STATE GARAGE, 2122 West Pico.

FOR SALE—FRANKLIN LIGHT TOURING car, model 13, equipped with lamps and top; this is a bargain at $1250; come and let me demonstrate or bring your machinist along to examine it. Ask for T. L. MOODY, Success Garage Co., Pico and Hill sts.

WANTED — TWO OR FOUR-CYLINDER, RUNNING GEAR, 20-30-H.P., GOOD CONDITION; HUSKY ENGINE, TRANSMISSION AND AXLES; DOUBLE CHAIN DRIVE PREFERABLY. GOLDEN STATE GARAGE, 2122 W. PICO.

FOR SALE—ONE TYPE B LOCOMOBILE, IN first-class condition, fully equipped with extra tires, baggage rack, speedometer, clock, shock absorbers, top, etc. Inquire at SUCCESS AUTO CO., Pico and Hill. 14

FOPE-TOLEDO 20 H. P. TOURING CAR, in fine condition, $1500; Pope Jones adometer, prestolite, extra tires, etc.; don't call unless you mean business. 3199 S. ORANGE GROVE AVE., Pasadena.

HUTCHINS, THE TIRE BROKER, WILL sell you all makes of automobile tires cheaper than any one else; takes old ones in exchange. 1016 S. SPRING. Main 6625. 12

FOR SALE — STODDARD-DAYTON, 1907, perfect condition guaranteed; a good bargain at $1550; can be seen at owner, No. 851 BURLINGTON AVE.

FOR SALE—MODEL M, SINGLE-CYLINDER Cadillac runabout, in excellent condition; a snap in a serviceable car. Address X, box 84, TIMES OFFICE.

AN ESTABLISHED AUTOMOBILE REPAIR shop, equipped with first-class machinery; excellent location, low rent. Price $2000. Address X, box 73, TIMES OFFICE.

FOR SALE—REO WITH TOP, EXTRA TIRE; hard luck compells a sale or will trade for lot and some cash. ARTHUR BOYCE, 1054 W. 20th st.

FOR EXCHANGE—NO. ONE TWO SEATED auto for clear lot or equity in house. Address X, box 4, TIMES OFFICE.

FOR SALE—PACKARD "N" SEVEN PASsenger touring car; just overhauled; in perfect condition. WEST 6732.

FOR SALE—1906 WHITE STEAMER, TOP, lamps and extras, good as new. ROBINSON, Phone A5768.

FOR SALE—$225; BEST BARGAIN EVER offered in a 2-cylinder Tourist; owner leaving town; act quick. 263 E. 9TH.

FOR SALE — AUTO RUNABOUT IN FIRSTclass order; puncture-proof tires; price $150 cash. If sold at once. 'PHONE B7373.

FOR SALE—OLDSMOBILE RUNABOUT, cheap. TEL. A5637.

COACHES, CARRIAGES, VICTORIAS.

FOR SALE—THE VICTORIA THAT TOOK the first prize at the Pasadena horse show; used only a few times; sell cheap as parties leaving for the east. Can be seen at 2003 FIGUEROA ST. Phone E2822.

FOR SALE—ONE MILLER HACK AND one Miller coupe, very cheap. 120 S. MAIN.

THINGS ON WHEELS— All Sorts.

BICYCLES.

INVALID CHAIRS FOR RENT. EAMES TRICYCLE CO., 1022 San Pedro st. Broadway 3161. F1380.

BUGGIES, PHAETONS, RUNABOUTS.

BUGGIES, ROAD WAGONS, HARNESS. Get special prices before buying.
ARNOTT & COMPANY,
122-124 South Los Angeles st.,
Between First and Second sts.

FOR SALE—RUBBER TIRED TOP BUGGY, with $15 storm front; price for both $35. Phone WEST 43 or call 3146 VERMONT AVE.

FOR SALE—A VERY FINE AND SUBstantial Studebaker surrey; also a Babcock phaeton; will sell very cheap. Call at 1240 W. Pico st. Home phone A5300.

LIVE STOCK FOR SALE— Horses, Cattle, Mules, Etc.

FOR SALE—5 HEAD OF CHEAP RANCH horses, weight 1150 lbs. each, all well broke to work single and double and true pullers, 3 to 10 years old; just off of ranch work. Prices $65 each or $150 team. I want to sell these horses at once to save feed bill. If you want a good cheap work horse see these at feed yard, 1704 S. MAIN ST. M. Williams. 9

FOR SALE—WILL OFFER MY ENTIRE RIG consisting of one 3-shook, broad tread, trimmed harness, sorrel mare, 8 years old, weight 1075, gentle for lady to drive any place in city. A bargain if sold at once. Call at 620 MAPLE AVE., or Phone F7288. Ask for Mr. Davis' rig. 9

FOR SALE—CHEAP, 3 LARGE MARES, suitable for ranch work or breeding, also several other horses, weighing from 1200 to 1600 pounds, little sore from working on paved streets. CITIZENS TRANSFER CO., 317 E. Second st. 12

FOR SALE—HAVING PURCHASED AN AUtomobile I wish to sell my young, well-bred family driving mare; an animal of rare qualities; perfectly sound; also my harness and runabout, at Park Livery, Pasadena. M. W. ATWOOD, 624 Grand. Main 4274. 11

FOR SALE—ONE SOUND MARE 7 YEARS old, broke single and double, suitable for laundry wagon, price $85. Call 1557 NORTH MAIN SHORE. Take Edendale car, get off at Buckley st., walk one block east; also one express wagon.

FOR SALE—ONE 4-GALLON GRADE JERsey cow, fresh 8 days; also one fresh Jersey-Durham, 3 years old; beauty; if you are looking for good, reliable fresh cows, call at 1057 DEWEY AVE., Pico dleights.

FOR SALE—BAY HORSE, WEIGHT 1150 lbs., work any place and gentle, stand with weight, city broke, good driver; come and look your price and take him. 1 must sell at once. Horse is at feed yard, 1704 S. MAIN ST. See stable man. 9

FOR SALE—3 SMALL CHEAP HORSES, gray mare, weight 900 lbs., good driver, gentle and sound, 5th; gray horse, weight 750 lbs., good driver, gentle $25; gray horse, weight 750 lbs., sound and gentle; thin in flesh, $15. Call today. 1704 S. MAIN.

FOR SALE—HAVING SOLD MY RANCH will sell my 1200 lb. bronco, sound and gentle; true to pull; also a 4 year old, weight 1100 lbs., price $60; also a 3 year old, very gentle mare, $50. 2829 EAST MAIN. East Los Angeles car.

FOR SALE—5 GALLON JERSEY FRESH, very easy milker, also a 4 gallon dark Jersey fresh and a 5 gallon cow be fresh in about 30 days, $35 if sold today. Will exchange for a small milker. 2829 EAST MAIN, East Los Angeles. East 220.

FOR SALE—OUTFIT, BAY MARE, 8 years, also driver, city broke; safe for lady; used to ranch work; also nice new cushion-tired runabout and harness. I have no further use for it; will sacrifice. MRS. WALTON, rear 719 S. Hill.

FOR SALE—GENTLE, BAY DRIVING mare; good traveler; perfectly safe, weight 1225; also nearly new rubber-tired Concord buggy and harness; reason for selling, bought automobile. 2138 MAPLE AVE. Tel. B2274.

FOR SALE—CHEAP, TEAM OF MULES, weight 2600; two good all purpose mares, 4 and 5 years old; weight 1050 lbs. each; one good delivery horse, weight 1075. Call at 620 MAPLE AVE., or Phone F7288.

FOR SALE—SOUND GENTLE 5 YEAR OLD mare, city broke, weight 1300 lbs., harness and good surrey; fine outfit for real estate or family use; will sell cheap. W. J. MILLER, Vermont, corner 25th.

FOR SALE — "ROSEBUD." MY PRIVATE driving horse; most stylish, sweetest driver in this city. R. J. BUSCH, Second and Broadway, or Westlake Stables, 1239 W. Seventh.

FOR SALE—WORK TEAM, 2500 LBS.; sound, true workers, single or double; suitable for sand wagon or ranch; I want 2000; they are cheap and I must sell. Rear 719 S. HILL.

FOR SALE— A nice, well broke 6-year-old snow-white pony, weight 850. Call or address SANTA ANA MACHINE WORKS, phone R2801, Santa Ana, Cal.

FOR SALE — PONY, 850 LBS., SOUND, gentle, safe for children to ride or drive; city broke; this is a good all-around pony; will guarantee as represented for 30 days. Rear 719 S. HILL.

FOR SALE—GOOD DELIVERY OR ALLpurpose horse, weight 1250 lbs.; fat and chunky build; $100; also good family horse, color black; fat and good driver; stands with weight, $75.

FOR SALE—AT PUBLIC AUCTION, FRIday, October 11, at 10 o'clock, on HUNTER RANCH, half mile northeast of end of Edendale car line, 25 choice cows, 13 horses, 5 mules; retiring from business.

FOR SALE—$65, SMALL BLOCKY BUILT bay mare, weight 950 lbs., 4 years old, sound and gentle to work any place; city broke, stand with weight; must sell today. 1704 S. MAIN ST., at feed yard.

FOR SALE—HANDSOME BAY HORSE, CITY wise, the ladies drive him; also good rubber tire runabout and harness, this will be sold at bargain. Address X, box 80, TIMES OFFICE.

FOR SALE—$90 OUTFIT, GENTLE HORSE, weight 1000 lbs.; city broke, stand with weight; drives, good rubber tire buggy and harness in fair shape; must go today. Call at 1704 S. MAIN ST.

FOR SALE—ALL PURPOSE RANCH TEAM, weight 1800 each; 5 and 9 years old; true to work single or double, perfectly sound in every way. Price $300. Call 240 S. LOS ANGELES ST.

FOR SALT—BAY PONY, FOUR YEARS OLD; good saddle or driver; weight 850 lbs.; make good polo pony; will take $75 or will give same for mate. D. R. EASTON, Glendale. Phone 3671.

FOR SALE—2 MULES, WAGON AND HARness, $325. 1004 W. 9TH.

FOR SALE — GENTLE HORSE, 4 YEARS; can be driven by woman or child; weighs 900 lbs. 609 N. BUNKER HILL.

FOR SALE—AT W. R. MURPHY'S STAble, 753 Santee st., carload of cheap work and all around horses, weight 1050 to 1400 pounds, several matched teams, all sound and good workers, prices to suit any one.

FOR SALE—TEAM OF WELL-MATCHED thoroughbred English Exmoors; good lookers and first-class travelers; perfectly gentle. 1931 CARROLL AVE. (Angeleno Heights car.)

FOR SALE—GOOD PAIR RANCH MARES, weight 1100 each; have been used for ranch work; price for team $180 if taken by Thursday night. 240 S. LOS ANGELES ST.

FOR SALE—ONE NICE, DARK BAY COB horse, sound and gentle, 2 good buggies and 1 cart for half price. Cor. of TOBERMAN AND 25TH STS. Sunset West 615.

FOR SALE—FINE FULL BLOODED FRESH Jersey cow, giving over three gallons extra rich milk, must sell immediately, $40. 1141 LA VETA PLACE, Hollywood car, to farm.

FOR SALE—3 HEAD OF GOOD CHEAP work horses, work single and double; also one new cart, cheap. Call at 712 S. ALVARADO ST.

FOR SALE—FINE 1200 LB. STANDARD bred trotting horse, new high grade rubber tire Stanhope buggy and harness rig, very reasonable. 746 E. 21ST ST.

FOR SALE—A STYLISH BAY HORSE, 7 years old, weighing 1050 lbs., gentle for lady; 2 seated dead wagon. 'at 999 NEW HAMPSHIRE ST. West 2719.

FOR SALE—GOOD TEAM WORK HORSES, weight 1250 lbs. each; sound and chunky build, $280; also good black family horse, $85. 1454 SAN PEDRO ST.

FOR SALE—AUCTION POSTPONED; THE sale of the Pasadena livery advertised for Thursday at 10 a.m. will not take place. BROADES & BROADES, auctioneers. 11

FOR SALE—THREE GOOD MARES FROM 1050 lbs. to 1150 lbs.; work anywhere; also 2 unbroken mares, very cheap; make offer. 240 S. LOS ANGELES.

FOR SALE—PRICE $75, SPLENDID LIGHT single driver, well worth $125, but on account of sickness am compelled to sell. Ask for DR. MOORE'S horse, 1311 N. MAIN.

FOR SALE—GOOD, GENTLE PLUG HORSE; small spring wagon, good as new; also harness; rig, $65; also good cart, cheap. 3621 SAN PEDRO ST.

FOR SALE — CHEAP OR TRADE FOR horse; Jersey cow, 3 years old; will be fresh soon; giving 2 gallons now. 1704 S. MAIN ST.

FOR SALE—FAMILY MARE, CAN PACE A 2:40 gait, a little thin, perfectly sound; price $65 if sold at once. 240 S. LOS ANGELES ST.

FOR SALE—3 SPAN OF GOOD WORK mules, $300 per span, now in corral at San Pedro. Address GEO. H. PECK, San Pedro, Cal.

FOR SALE—NICE YOUNG SOUND, GENTLE surrey horse, weight 1200 lbs., a good one; also Columbus runabout and harness. 621 W. 18TH ST.

FOR SALE—TEAM OF 900 LB. MULES, suitable for delivery or camping. 1013 ORTEGA ST. Central ave. car. Phone South 1227.

LIVE STOCK FOR SALE— Horses, Cattle, Mules, Etc.

FOR SALE—AUCTION SALE. 150 HORSES.

I will sell 75 head of large, heavy boned unbroken horses; also 75 head of gentle broken horses, weighing from 1000 to 1500 lbs. If you are looking for good, big work horses, attend this sale. Every horse must be as represented or no sale. You make the price at this sale. Every horse must and will be sold to the highest bidder on Tuesday, Oct. 15, 1907, at 10 a.m., cor. Lyon and Ramirez sts. Horses at yards for inspection Sunday, Oct. 13, 1907. ED STUART, owner. S. Watkins, auctioneer.

FOR SALE—3 CARLOADS OF PERT YOUNG HORSES, WEIGHING FROM 1150 TO 1400 POUNDS; ALL WELL BROKEN AND READY FOR WORK; ALSO SEVERAL GOOD SINGLE DRIVERS AND SADDLE HORSES AND FOUR GOOD TEAMS OF MULES. SAN PEDRO ST. HORSE AND MULE MARKET, 1601 SAN PEDRO ST. PHONE MAIN 8132. 11

FOR SALE — GOOD TEAM OF MARES, weighing 2100; also good young team of mules; suitable for ranch or desert trips, free drivers and gentle, $125; 3 good delivery horses, cheap; also 4 good cheap horses for ranch or peddling. Inquire at DAD FIELD'S POOL HALL, Watts Station. Must be sold. 11

FOR SALE—PRICE $175, BEST SPAN OF ranch horses in the state for the money

THE CITY IN BRIEF

NEWS AND BUSINESS.

Woman Gets Land.

By a decision rendered by the register of the local United States Land Office, Anna C. Best has been sustained in her contest of the entry of Norman R. Martin on government land near the Salton Sea, on the ground that the tract was abandoned.

Theater Officer Resigns.

After sixteen years' continuous service as special officer for the old Los Angeles Theater, and later for the Mason Operahouse, J. A. Nelson left the position when the curtain went down last night. He resigns to take a place in the office of the County Tax Collector.

Hits "Saint Orlando."

United States District Attorney Lawler received official notice from the Circuit Court of Appeals, yesterday, that the judgment of the lower court had been affirmed in the case of Orlando K. Fitzsimmons, former president of the Cumulative Credit Company, convicted of using the mails for fraudulent purposes. Mr. Lawler stated he will at once send word to the bondsmen of Fitzsimmons to surrender him to the custody of the United States Marshal. He said Fitzsimmons will then receive his fine or prison sentence unless appeal is taken to the United States Supreme Court. It is intimated the defendant will carry his case to the court of last resort on technical points.

Will Play in German.

Members of Turnverein Germania are arranging to present "Are You a Mason?" in the original German at Turner Hall on the evening of October 20. The German Theater will be one of the interesting features of Turnverein Germania's season, and the opening performance will be made a festive occasion. The play, under the title, "Die Logenbruder," was first produced at the Royal Theater in Wiesbaden in October, 1897. It has since been translated into English, and produced on the American stage, but the Turners' production will be the first in the original tongue ever seen here. The following will take part: Ernst Rudolph, Paula Kohl, Magda Herrmann, Luisa Ottinger, Gustav A. Barth, Crescentis Renee, Joseph Bischof, Ernst Boda, Emil Holtz, Frieda Holtz, Rudolf Horn, Anna Schwartz, Arthur Matz, M. Herrman and Fritz Pausmer.

BREVITIES.

J. W. Frey has moved his stock of mantels, grates, tiles and andirons to his warerooms, corner Los Angeles and Twelfth streets, where can be seen the largest assortment of black and brass fireplace trimmings to be found in the United States.

Ten trunks of Drummer's sample pictures and frames at your own price this week. Secure a work of art at manufacturer's cost. J. F. Kanst Art Co., 842 S. Spring.

Idylwild dining-room closed until June 1, 1908. Furnished cottages for housekeeping, autumn and winter.

Don't forget our new location, 437-441 S. Spring street. Harris & Frank, outfitters for men and boys.

Chicken pie today at Woman's Exchange lunchroom, 356 S. Hill.

Artificial eyes. Delany's, 309 S. Spring.

Damon. Piano tuner. 32. 349 Spring.

Furs. D. Bonoff, furrier, 312 S. B'way.

Dr. Schaefer, dentist, 310 Laughlin.

Dr. Sexton has returned.

Dr. Walrath has returned.

POINT FOR COTTON GROWERS.

Report Made by Committee to International Conference of Planters and Manufacturers.

[BY THE ASSOCIATED PRESS—A.M.]

ATLANTA (Ga.) Oct. 8.—The report of the committee on growing and handling cotton was today laid before the International Conference of Cotton Growers and Manufacturers. The recommendations were:

First—That all planters select and save their seed for the next crop, the object being to insure a higher standard.

Second—That all cotton be housed forty or sixty days before being sent to the gins.

Third—That as fast as possible planters adopt gin compressing, as it would relieve the planters in great part of the so-called compress trust and permit of direct handling of the products from the planters to the spinner.

Fourth—That the Egyptian form of bale be adopted as fast as possible. This bale has one more tie and one more binder than the American bale, and burlap is used instead of jute in binding it.

The Committee on Transportation recommended the adoption of a standard type of contract, either by the government or by an association of delegates from the cotton exchanges, cotton growers and cotton spinners, and that classification should be made upon grade and color alone.

SPANISH OFFICER ARROGANT.

Commander of Alfonso's Forces at Casa Blanca Is Making Himself Ridiculous.

[BY THE ASSOCIATED PRESS—A.M.]

PARIS, Oct. 8.—Special dispatches received here from Casa Blanca declare that the arrogant attitude and the ridiculous pretensions of the Spanish commander at Casa Blanca are again causing difficulties.

The Spanish officer insists that no European shall leave the city without an order signed by himself. This officer, according to the special correspondents, recently broke into the Union Club at Casa Blanca, excluded the members and installed himself in the building. The members protested to the Spanish Consul. It is charged also that the Spanish commander does not treat Gen. Drude, the French commander, with the respect due his greater rank.

GERMAN DESERTERS CAUGHT.

[BY THE ASSOCIATED PRESS—A.M.]

TANGIER, Oct. 8.—Three German deserters from the French foreign legion at Casa Blanca have been captured by Moroccan troops attached to the command of Gen. Bagdani. They were taken before Sultan Abdul Aziz at Rabat, who interrogated them and handed them over to the German Consul.

Frightened by threats, certain envoys of Mulai Hafid, have handed over to the customs authorities at Mazagan, forty-four cases of cartridges recently carried away from there and which it was the intention to send to Morocco City.

MRS. TINGLEY RETURNING.

Hopes to See Brother, from Whom She Has Been Estranged, Before His Death.

[BY THE ASSOCIATED PRESS—A.M.]

NEW YORK, Oct. 8.—Mrs. Katherine Tingley, head of the Universal Brotherhood, an organization of Theosophists, has cut short her tour of evangelization in foreign countries and will hasten to New York, according to a statement published today, in an endeavor to reach the bedside of her brother, James Wescott, and be reconciled to him before his death.

Mr. Wescott, who is ill of pneumonia, has long been a resident of this city, where he acquired a fortune, but few persons knew that he and Mrs. Tingley were brother and sister. It is stated that the two parted nearly twenty-five years ago and that no communication has since passed between them.

Mutual friends, however, have now notified Mrs. Tingley of the critical illness and probable approaching death of her brother, and she has indicated that she will come back to him at once.

POWERS TRIAL SET AGAIN.

LEXINGTON (Ky.) Oct. 8.—[Exclusive Dispatch.] The fourth trial of Caleb Powers, charged with the assassination of the late Gov. Goebel of Kentucky, was today set for November 11.

VITAL RECORD { BIRTHS. DEATHS. MARRIAGES. DIVORCE.

Deaths.

DOONER. October 6, at his late residence, No. 1341 Ingraham street, Pierton William Dooner, aged 63 years. Funeral under auspices of Westgate Lodge, F. and A. M., from Masonic Temple, No. 431 South Hill street, Wednesday at 2 p.m. Ottawa and Toronto, Canada, papers, please copy.

FARNHAM. Oct. 6, 1907, at 1426 E. 37th, Martha A., wife of Levi G. Farnham, aged 53 years. Funeral at Breese Bros.' chapel, 852 S. Figueroa, Wednesday at 3 o'clock.

OSBORN. At her late home, 2256 Thompson st., this city, Oct. 6, Sarah Somer Osborn, aged 79 years; mother of Mrs. A. P. Green, Mrs. J. L. Marshall, Miss Pearl Osborn and Mr. Leslie Osborn. Funeral from her late residence, Oct. 9 at 1 p.m. Interment Long Beach.

PRADIA. In this city, Oct. 4, Ocadia Pradia, aged 2. Funeral from Pierce Bros. & Co., 310 S. Flower st., Oct. 8 at 1 p.m.

HENDRICKSON. In this city, Oct. 5, Charles Hendrickson, aged 57. Funeral from Pierce Bros. & Co., 310 S. Flower st., Oct. 9 at 2 p.m.

ANDREWS. At Graham Station, Oct. 3, R. L. Andrews, aged 78. Funeral from Pierce Bros.' chapel, 310 S. Flower st., Oct. 9 at 10 a.m.

HALLBACK. At 1538 Griffith ave., Tuesday, Oct. 8, Aaron M. Hallback, aged 62 years. Funeral from parlors of the Connell Company, 1051 S. Grand ave., Thursday, Oct. 10, at 2 p.m. under the auspices of the Relief Committee of the I.O.O.F. Interment Odd Fellows' Cemetery.

BENTZONI. At his residence, No. 2622 S. Flower st., at 1:30 p.m., Tuesday, Oct. 8, 1907, Col. Charles Bentzoni, U.S.A., in his 71th year; beloved husband of Gerty Bentzoni. Funeral notice later.

LOUGHBOROUGH. At his home, No. 1468 Allison avenue, William S. Loughborough. Funeral from his late residence, Thursday, October 10, at 2 p.m. Friends invited. Interment, Pittsford, N. Y.

Marriages.

CLAPP-CASH. Frederick X. Clapp, aged 79, a native of Massachusetts, and Emma Cash, aged 66, a native of Michigan. Both residents of Los Angeles.

BRADY-DOWDALL. Hugh Brady, aged 48, a native of Ireland, and Alice Dowdall, aged 39, a native of Ireland. Both residents of Los Angeles.

BENNETT-FOOTE. James Stark Bennett, aged 28, a native of New York, and Ethelwyn Foote, aged 26, a native of Massachusetts. Both residents of Pasadena.

M'CONNELL-STEWART. Walter McConnell, aged 27, a native of Tennessee, and J. Annie Stewart, aged 22, a native of North Carolina. Both residents of Los Angeles.

WILLIAMS-HOLT. Henry Williams, aged 24, a native of Kentucky, and Fannie Holt, aged 25, a native of Georgia. Both residents of Los Angeles.

SCHULTZ-MURPHY. Louie T. Schultz, aged 46, a native of Scotland, and Lydia F. Murphy, aged 35, a native of Iowa. Both residents of Los Angeles.

BERRY-GALLOWAY. Thomas Berry, aged 39, a native of New Jersey and a resident of Chicago, and Alice G. Galloway, aged 40, a native of Michigan and a resident of Detroit.

DURATE-COMARGO. Refugio Duarte, aged 36, a native of California, and Josephine Comargo, aged 22, a native of California. Both residents of Glendale.

SMITH-GHIGGIA. Charles A. Smith, aged 35, a native of Iowa, and Margaret C. Ghiggia, aged 21, a native of Michigan. Both residents of Los Angeles.

JONES-WOLF. Leslie W. Jones, aged 21, a native of Kansas, and Augusta E. Wolf, aged 23, a native of Germany. Both residents of Los Angeles.

GRANDOSHEK-MARCIE. Josef Grandoshek, aged 34, a native of Austria, and Anna Marcie, aged 32, a native of Austria. Both residents of Bakersfield.

PLATT-PALMER. Charles E. Platt, aged 27, a native of Wisconsin, and Clara A. H. Palmer, aged 19, a native of Kansas. Both residents of Los Angeles.

GOODE-ROGERS. Daniel E. Goode, aged 25, a native of California, and Mary Rogers, aged 23, a native of California. Both residents of Los Angeles.

KYSOR-SLAUGHTER. Charles H. Kysor, aged 25, a native of California, and Blythe T. Slaughter, aged 22, a native of Indiana. Both residents of Los Angeles.

WALTER-FISCHL. Fred Walter, Jr., aged 32, a native of Germany and a resident of Los Angeles, and Anna Fischl, aged 24, a native of Germany and a resident of Chicago.

BELL-SHEEAN. Raymond F. Bell, aged 27, a native of Illinois, and Caroline J. Sheean, aged 28, a native of Illinois. Both residents of Chicago.

CAPPEL-SEARS. Ora W. Cappel, aged 28, a native of Maine, and Vivian Sears, aged 23, a native of Austria. Both residents of Los Angeles.

MERSINGER-SVENSON. Philip H. Mersinger, aged 27, a native of Illinois, and Emma Svenson, aged 23, a native of Sweden. Both residents of Los Angeles.

ANDERSON-OLAFSON. W. M. Anderson, aged 31, a native of Sweden, and Ligrid W. Olafson, aged 31, a native of Sweden. Both residents of Watts.

JUDGE-CELLEY. Charles E. Judge, aged 23, a native of Missouri, and Helen Celley, aged 20, a native of Iowa. Both residents of Los Angeles.

GREE-STEELE. Victor E. Gree, aged 21, a native of Arizona, and Stella V. Steele, aged 21, a native of California. Both residents of Los Angeles.

Divorce.

Ella B. G. Heiber against Theodore Heiber; Levi Richardson against Lulu Richardson; Margarita Montano against Francisco Montano; J. W. Camper against Aline M. Camper; Park Michener against Mae Michener.

SOUTH GATE LODGE, No. 322, F. & A. M., will confer the first degree this (Wednesday) evening.

F. H. WHITE, Secretary.

WEST GATE LODGE, No. 325, F. & A. M., will convene today (Wednesday,) October 9, for the purpose of attending the funeral of Brother Pierton William Dooner, late a member of this lodge.

AUGUST WACKERBARTH, Secretary.

Pioneers, Attention!

The Pioneers of Los Angeles are requested to attend the funeral of our brother pioneer, P. W. Dooner, from the Masonic Temple, 431 South Hill street, at 2 p.m. today.

E. A. DE CAMP, President.
J. M. GUINN, Secretary.

Card of Thanks.

Mr. and Mrs. G. Kleman and sister, Miss Nettie Smith, wish to tender their thanks for kindness extended to them by friends and by members of the I.O.O.F. and West End Lodge during their late bereavement, death of their beloved father, Carl Smith.

Salt Lake Transfer Co., 217-19 East First street, will check baggage at your residence to any point. Both phones Ex. 751.

Orr & Edwards Co., Funeral Directors, N.E. corner Tenth and Flower streets. Main 45, Home F4671. Private ambulance. Lady assistant.

Los Angeles Transfer Co., 751-3 S. Spring. 'Phones Main 42 or 249. Home Ex. 249. Will send messenger to your residence for checks and deliver baggage without extra charge.

Peck & Chase Co., Undertakers, 423 S. Hill. Both phones 61. Lady attendant.

Pierce Bros. & Co., Undertakers, 310 S. Flower. Tel. M. 1037. Lady attendant.

Breese Bros. Co., Undertakers, 852 South Figueroa. Private ambulance. Lady embalmer. Tel. M. 743. Home 21067.

Dexter Samson Co., Undertakers, 1133 S. Flower. Home F4139. Sunset 7065. Lady assistant. Private ambulance.

Robert L. Garrett & Co., Undertakers. Lady attendant. 1227 S. Flower. Ambulance.

Connell Company, Funeral Directors. No. 1051 South Grand avenue. Tel. Main 8455, F8455. Mrs. Connell in charge of women and children.

"FLUFFY RUFFLES," famous throughout the East, will make her appearance in Los Angeles on October 20.

If You Want to Go East C. Haydock. Agent Illinois Central R.R., 138 West Sixth.

"FLUFFY RUFFLES," well known throughout the East, will make her appearance in Los Angeles on October 20.

TIME is MONEY

If you want to make the most of your time—to make every minute tell—you've got to have a reliable watch. You can't get any other kind at the Geneva, and it takes but little money to buy a good watch here.

GENEVA WATCH & OPTICAL CO. 305 SO. BROADWAY

PEERLESS BEER

$1.50 Per Dozen Quarts delivers the Best and Purest Beer made. Such a brew as will please you.

THE PERFECT BREW

SOUTHERN CALIFORNIA WINE CO. Phones Ex. 16; Main 332 518 S. Main St. 744 S. Spring St.

"SIEGEL'S—WOMEN'S—CHILDREN'S WEAR"

Myer Siegel & Co. 251-255 SOUTH BROADWAY

Women's Waists

Here is the Broadest possible collection of Novelty, Street, Parade, Dress and Tailored models.

Nothing within the limits of good taste and latest design is missing from the now fully complete Siegel's stock of Waists for Fall, and much that we show is exclusive in style, weave and pattern.

A very special—one of those strong bargains which is the Siegel's way of merchandising. Waists that you could not have made for the price, not counting the materials—comprising messaline, taffeta silk and nun's veiling, in black and colors, also stripes and new checks, tailored and dress models, $6.00 to $7.50 values, on sale today, each at $3.95

Children's Belts

New assortment of children's belts shown in leather, enamel and kid of white, black, red and tan, have sturdy buckles, each, special at 50c

"SIEGEL'S—WOMEN'S—CHILDREN'S WEAR"

PICTURES

THAT APPEAL TO YOU.

Our three large art galleries are filled with beautiful pictures. It costs you nothing to look, but the deft touch of the artist overcomes delay in choosing when you come here. The mark of merit is always on the picture.

Picture Framing.

SANBORN VAIL & CO 357 SO. BROADWAY

Don't Suffer With Scalp Disease

when there is relief and cure in the famous Bennett System of scientific treatment.

If you have even the slightest scalp disorder, do not neglect it, consult us at once. No charge for consultation.

BENNETT TOILET PARLORS N. E. Cor. Fifth and Spring

BOSWELL & NOYES 3D. ST. BDWY.

ORMSBY'S NASAL DOUCHE TABLETS

Positively cure Catarrh and Hay Fever. One trial convinces. Price $1.00. At your druggists or J. H. ORMSBY, 407 Fay Bldg., Third & Hill Sts., Los Angeles

New Town of Corcoran.

Kings county, Cal., now on sale, surrounded by several hundred thousand acres highly productive land, proven unsurpassed for sugar beets, alfalfa, vineyards and fruit, in one of the best-watered sections of the State. One of the finest fireproof beet-sugar factories now being built there by Pacific Sugar Company. Right in the path of prosperity.

Investigate now.

Security Land & Loan Company, owners; Newport & Milner, general agents, 337 South Spring street.

A Rousing Business

Fall demand is wide awake.

And you who still slumber—you who have not as yet placed your orders for Fall and Winter clothing are about to miss out on some of the new Fall and Winter Suitings.

While our stock of foreign and domestice suitings is still very large, surprisingly varied in pattern and in weave and shade, and may contain several suitings that would just strike your fancy, the brisk business that we are now enjoying means that, within the next week or so, the cream of our stock will have been skimmed by wise and early buyers. Don't delay. Come in this morning.

Brauer & Krohn

"Tailors to Men Who Know." THREE STORES.

128-30 South Spring Street.	N. W. Cor. Fifth and Spring.	114½ South Main Street.

YOU GET THE BREEZE

If your horse is any kind of a goer, and he's hitched to one of our driving wagons—what prices? Please call at our salesroom and we can interest you.

ADVANCE BUGGY CO.

Salesrooms 330-332 S. Los Angeles St. Factory 3000 Central Ave.

The Holmes Patent Self-Airing

Disappearing Bed!

Not a folding bed. Not a wall bed.

Operated by a child easily.

The most sanitary bed ever made.

A white enameled air-chamber receives the bed.

Floor space economized and large closets given.

Oh! it will revolutionize building," say leading architects.

Less expensive than inferior beds.

Detached and can be moved anywhere.

Is practical for apartments, hotels, dormitories, residences.

No house entirely up-to-date without it.

Gives more rooms on same floor space than any other bed.

Before planning house, see our beds.

Everybody delighted who is using bed.

Disappearing porch bed also. Display room.

American Disappearing Bed Co.

671-681 Pacific Electric Bldg. Phones—Home F4926; Sunset, Broadway 1405.

The Walker Cottage

If you are a health-seeker or have throat or lung trouble, these are the only perfect ventilated houses you should live in. See one

On **Exhibition** 1322 South Grand Avenue

Prof. Stark has resumed the leadership of the famous orchestra at

LEVY'S CAFE Corner Third and Main Streets.

LADIES

$3.50, $4.00 and $5.00 shoes are selling for $2.00 a pair at the

MAGILL'S SAMPLE SHOE SHOP

Permanently located Fifth floor Merchant's Trust Building, 207 South Broadway—Salesroom 503.

CALIFORNIA MARBLE CO.

OWN 22 MILES FROM REDLANDS

A SOLID MOUNTAIN OF MARBLE

STOCK SELLING 50¢ PER SHARE

330-331 SAN FERNANDO BLDG. COR. 4TH AND MAIN. L.A.

BARMELEE & CO.

Largest and Best Display of DINNER SETS in Southern California

DOHRMANN 436-444 So. Broadway

The Goodyear Raincoat Co.

are showing their fall line of Auto, Silk and Satin outer garments; also the Priestly Cravanettes for men, women and children. 210 S. Broadway.

THE DAYLIGHT STORE. PHONES MAIN OR HOME 132

Jacoby Bros. 331-333-335 South Broadway

"SOMETHING NEW EVERY DAY"

$3.50 AND $4.00 ELBOW GLOVES $2.95

Here's another glove bargain Wednesday: $3.50 and $4.00 12-button length Mosquetaire gloves, all sizes in black; every pair guaranteed; special $2.95.

Today—"Special Extraordinary

2300 Pieces Japanese

Linen Drawn Work $1.2

VALUES TO $5.00

Another large underprice purchase of beautiful Japanese linen drawn work and Renaissance scarfs, squares and center pieces. The prettiest and most effective art pieces you've seen this year. The sort of a bargain every woman loves to get. These are not the cheap grades, but represent short lines and odd pieces from a large importer's stock. Values up to $5 for

58 CUTAWAY SUITS

Values to $42.50

On sale today only **$1**

The Greatest Early Fall Value Ever Offered

It's the last lot of early fall Panama suits—they come in long and short cutaway styles, lined with taffeta silk, with pleats and folds. The stripes come in pretty grays, and variegated greens—your choice on Wednesday only

Fifteen Dollars

75c AND $1.00 NOVELTY SILK 54c.

Novelty silk for waists, dresses and kimonas, in stripes, checks and louisines, printed warp taffetas and polka dot foulards; silks that are sold for 75c and $1.00 a yard, Wednesday 54c. a yard.

$2.00 TO $2.50 FANCY BROADCLOTHS $1.69.

A fancy broadcloth special—a combination sale of the season's best suitings in all the wanted colors; all $2.00, $2.25 and $2.50 values, yard during this sale at $1.69 a yard.

3 Big Specials in India Linons

Strong, hard twisted, round thread; snowy white India linons; on sale at White Goods Department Wednesday.

15c values for 9c a yard. 20c values for 13c a yard 30c values for 17c a yard.

$22.50 Brus Rugs $14.7

Another rug leader for be our stock of 9x12 extra heavy body; Orie dallion centers; your regular values $22.50.

A Skirt to Measure $4.85

We've selected 24 bolts of new Fall wool skirtings from which, we will make to your measure, a may have your choice of 3 distinct styles.) All materials are furnished and a perfect fit is guaranteed day for $4.85. THE MATERIALS ARE REGULAR $1.25, $1.35 AND $1.50 A YARD GOODS.

Monthly Sale of White and Colored Spreads

OF ECONOMICAL INTEREST TO HOTEL AND LODGING HOUSE KEEPERS. Every Item An Ec

Crochet bed spreads; ¾ size; $1.00 and $1.25 values for	79c	¾ size extra heavy weave; small patterns; values to $1.35 for	
Very fine close weave spread; full sized; $1.85 value for	$1.39	Our regular $2.25 extra heavy full sized spreads; Marseilles patterns for	
Full size fringed spread; good value at $2.75 for	$2.29	A beautiful lot of "Snow White" genuine Marseilles spreads; values to $3.50 for	
Sample line of colored Marseilles spreads; beautiful patterns in pink and yellow; $4.00 values for	$2.79	$1.35 colored crochet spread; pink, blue red with extra heavy fringe for (None to dealers—no telephone orders.)	

VILLE DE PARIS

317-325 So. Broadway — 314-322 So. Hill Street

A. FUSENOT CO.

AGENTS FOR REYNIER KID GLOVES.

Dependable Hosiery and Underw For Fall and Winter

You can't get good hosiery and underwear in every store, because there are lots of poor manufactured, and some stores must sell them. But we are proud to say:

Best Makes Are the Only Kind That Find Entrance in The "Ville."

Like our patrons, we are satisfied only with the best. "Ville" brands look like other makes the test of their superiority is in wear.

The Special Values Will Convince You That It Pays to Wear "Ville" Undergarments.

Ladies' **Vests and Pants 25c Each** In white fleeced cotton. Extra good value.

Ladies' **Vests and Tights 50c Each** A special value in medium weight white cotton, hand-crochet trimming on vests.

Wool **Vests and P Special Value $1 Ea** In light or medium especially adapted to climate.

"Flaxall" Absorbent Mesh, Pure Linen Under Is recommended by physicians because of its superior hygienic and absorbent qualities the agents.

Special in **Black Hosiery 25c Pair** Made of good dependable cotton yarn; recommended for wear.

A Leader 3 Pairs for $1 Ladies' gauze lisle hose; fine black; double sole; high spliced heel and toe.

Silk Li Special Value 50c Medium or Hard to distinguish silk.

Pictorial Section.

Los Angeles Daily Times

California del Sur.
CITY AND COUNTRY.

XLVIth YEAR. WEDNESDAY MORNING, OCTOBER 9, 1907. On All News Stands, Trains and Streets. | 5 CENTS

H. B. Blackstone Co. DRY GOODS 320-322 BROADWAY Between Third and Fourth Streets

Needful Things for the Opera Season

Opera Wraps — Fashion's newest and most exclusive models in evening wraps. Imported creations and copies of the best ideas of foreign designers. A collection that's, in a word, complete.

Guaranteed Gloves — Sixteen-button length glace gloves in white, black, champagne, tans, pinks and light blues; pair—$3.75.

Sixteen-button length suede gloves in white and all popular shades for evening wear—$3.00.

Two-button Cape gloves, prix or pique seams, English reds, tans and browns, pair—$3.50.

Women's sixteen-button double tip finger silk gloves in black or white, pair—$2.00.

$1.50 and $1.75 Silk Gloves $1.00 pair. Today we will sell twenty dozen 16-button length, pure silk gloves, worth from $1.50 to $1.75 at, pair—$1.00. Black and white only.

Feathers — New assortments in black, white, browns, pinks, light blues, etc., hundreds to pick from, up from $15.00.

Chiffons — Novel effects and shapes in pretty, dressy neck ruffs, a color tone for every taste. Accordion plaited, lace or fringed edges. Handsome styles up from—$2.50.

Ruchings — New and full assortments of ruchings came yesterday, embracing every thinkable style and color, biggest gathering we've ever shown, handsomest, newest looking. Up from, yard, 25c.

Neckwear — If there's anything missing in this new stock of Du Barry scarfs we'd like to know it. Plain hemstitched styles, Persians, Dresdens, pompadours, satin stripes and plaids. Pretty styles up from $3.50.

Handkerchiefs — Tans of every worthy kind, every fashionable shape and color, at popular prices. In real lace handkerchiefs 'tis said our exhibit surpasses any ever brought to town. Princess, Rose and Irish point in endless assortments. Prices up from—$2.50.

Jewelry and Bags — Foreign novelties in La Vellieres, Necklaces, Bracelets, Fancy Pins, Combs and Barettes. French Opera Bags of spangled and beaded silk mounted in gold or gun-metal frames.

OTHER IMPORTANT LACE SALE TOMORROW.

Laces $1.25 to $2.00 Laces for 50c Yd.

Laces for 75c Yd.

Every yard of this lace is NEW and popular and most wanted kind here. Particulars in tonight's and tomorrow's papers. Sale Thursday. See specimens in window.

KRANICH & BACH PIANOS

The superb tone of the Kranich & Bach piano appeals to the musical and aesthetic tastes of the player. With a Kranich and Bach in your home you are immediately recognized as a judge of musical quality. 50,000 in actual use.

Free Cecilian Recital Friday at 3 o'c

Prices $475 to $900

Geo. J. Birkel Company
Steinway, Cecilian and Victor Dealers
345-347 South Spring Street

Geo. P. Taylor Tailor and Haberdasher

SHIRTS TO ORDER—We make perfect fitting shirts to order in our own factory. Just now we have an unusually attractive line of Fall Shirtings, in an assortment of high grade fabrics, exclusive patterns. Inspection invited.

No. 525 So. Broadway, New Taylor Building
Hat's Following, Second Floor — Ladies' Tailoring, Third Floor

SHORT-O COOKING OIL

Bartlett Music Co. Opposite City Hall 231-35 S. Broadway

Garland Gas Ranges

Japanese Bazaar
The YAMATO Inc.
MAIN STORE—214 S. Broadway.
STORE NO. 2—352 S. Broadway.
STORE NO. 3—837 S. Broadway.

CHINA MINE.

RICH PLUNDER IN WOODPILE.

Clever Officer Finds Carson Wedding Presents.

Chance Remark on Car Gives Him Cue to Theft.

Construction Gang Foreman in Jail for Crime.

Mrs. Joseph Carson's exquisite stolen wedding presents—a whole packing-box full—were found in the middle of a wood-pile in Hollywood yesterday. A foreman of the Pacific Light and Power Company is in jail charged with the theft.

Until informed that their treasures were recovered by the officers, the Carsons had no idea that their rich cut glass and imported china were anywhere else than safe in the Carson homestead near Gardena. The Carsons are an old California family and these wares are the souvenirs of one of the notable society weddings of Los Angeles.

In the middle of August, while Deputy Sheriff E. B. Rice, a guard of the county chain gang, was riding on a Whittier car, he chanced to hear a man say, "Well, he's a damned old thief."

Rice bristled with curiosity and by diplomatic questioning found that the man referred to as a thief was Fred G. Durkes, foreman of wire construction of the Pacific Light and Power Company. From this slight clew the valuables were found and Durkes was landed in jail.

It seemed that the man talking on the car was one of the construction gang employed with Durkes. They had been working in the vicinity of the old Carson homestead near Gardena building the new Redondo line. The Carson house was vacant at the time, the family having come to Los Angeles.

One of the construction gang by chance discovered some valuable imported china in a manger in the Carson barn and hid it under a haystack. Durkes that night demanded of members of the gang that they tell what had become of the china. Some of the men suspected then that the stuff had been stolen.

E. B. Rice,
the deputy sheriff, who cleverly recoveerd the Carson valuables yesterday.

Rice didn't learn all this from the man on the trolley car, but little by little from other workmen.

Yesterday morning Rice obtained a search warrant and visited the Durkes home. Durkes was away, but his wife was present. She stormed and "carried on" at a great rate. Rice searched long in the house without finding anything, but in the last room dipped into a trunk and there found two handsome German imported plates.

Mrs. Durkes then broke down and showed the officer where the rest of the stuff had been hidden, under a big woodpile. Rice had to pitch out wood for half an hour to get down to the plunder. Cords of firewood concealed it. At last he reached a heavy wooden box that contained the remainder of the wedding presents.

The list includes two cut-glass olive dishes, half a dozen cut-glass tumblers, two cut-glass berry bowls, half a dozen luncheon plates and half a dozen dinner plates. The total value is $500.

Durkes was arrested as he was boarding a car for Hollywood. The appearance of the officers gave him a great fright. He was taken before Justice Summerfield and later to the County Jail.

Rice seems to have performed an exceptional bit of detective work, taking it up only at odd times outside his regular duties.

SHADOWS.

HARDLY DARES SEE DAUGHTER.

Niece of Theodore P. Shonts Lost to Father.

Fears End of Life's Search for His Child.

Romance and Tragedy Frames Parent's Love.

Tormented by a fantasy that hovers ever between him and the object of his life, Frank M. Conrad, veteran soldier, lawyer and judge, has wandered to Los Angeles in the course of a life's search for his daughter. On the wall of darkness in which he gropes blindly is thrown in bright relief the figure of a beautiful woman, high on the social ladder, known to hundreds as the daughter of John and Agnes Campbell, niece of Theodore P. Shonts, wife of——

And the silhouette disappears and leaves the darkness once again.

Behind the eyes that smile pathetically out upon the world is hidden a story of cruel injustice, of a daughter brought up to believe in another father, a mother not her own.

Thirty years or more ago, Conrad married Emma Shonts, the sister of the man who grew to fame as the chairman of the Panama Canal Commission. Behind him lay, a record as a soldier in the Civil War, a member of the old Thirty-ninth Illinois Volunteer Infantry; as a lawyer in Los Angeles, who practiced all the way from San Diego to Santa Barbara, a partner of Col. E. J. C. Kuewan.

ROMANCE AND TRAGEDY.

The wedding took place in Centerville, Iowa, and where the romance had its birth, there death set his seal to end it all; and as he wrote "finis" to the romance, so did he found a new chapter and at its head stands the word "tragedy."

With touching pathos, the veteran told with pride yesterday of the tombstone that stands at the head of his wife's grave, a monument of his love, and now a symbol of happier days, the halo of the past shining brightly around it through the darkness of the years that have followed.

In the grave where rests Emma Conrad were buried the ambitions of her husband. The rosy horizon of the future that they had painted for themselves was changed to a dreary, dismal, waste of ruined hopes. The baby girl that had been born he gave to the custody of his mother-in-law while he went out again to face the world. And as the babe passed from hand to hand, Frank Conrad surrendered his fatherhood, though he knew it not.

Years passed. Conrad had a position on the Indiana, Illinois and Iowa Railroad, which Shonts, his brother-in-law, was completing. He was engaged in other positions, and the baby grew to girlhood, and then to womanhood without his seeing her.

He married again. His second wife was Clara M. Glynn, and their children are now themselves married.

Then he went back to Chicago to see his "baby" girl, for to him she shall always be so; no other memories has he of her than as a babe in arms.

NO LONGER HIS.

And in Chicago he learned of his loss. He did not see his girl. She was a woman now and married, and they told him coldly that she was no longer the daughter of Frank Conrad, but the daughter of John Campbell, the husband of his wife's sister.

Mrs. Shonts, his mother-in-law, had given the child to her married daughter, Agnes Campbell, who had no daughter of her own, and in the Campbell family she grew to womanhood, calling her aunt "mother," her uncle "father," and nothing of her true parentage was told to her. The mother and father of John Campbell believed the daughter of Conrad to be their grandchild, and the real father does not know even his daughter's Christian name, as she was christened after he gave her away.

WORLD WANDERER.

He believes his little girl married a man named Kelly, who was connected with the Colorado Fuel Company. That is all he knows of the life of his daughter and he now wanders about the world fighting back the impulse to reveal himself to her, and pining his heart away to get a glimpse of her.

He thinks Kelly went to Panama with Shonts and is now interested in a New York railroad. But he is afraid to search for his daughter publicly.

With a sunny face that attempts to hide the wistfulness that lingers around the corners of his mouth and in his eyes he faces bravely toward the one star that shines in his dull horizon. He is 63 years of age.

During his stay here he lives usually at the Soldiers' Home and spends most of his time hunting for "the daughter of her mother," "and may I find her soon, please God," he says as he turns away.

GRAPE STEM GOLD BANDED.

Peddler in Long Beach Makes a Curious Discovery in Fruit Bunches.

With the stem encircled with a gold ring which must have been on all the while the fruit was growing from bloom to maturity, a bunch of grapes was discovered in Long Beach yesterday. Charles Schwitzer, a peddler, was weighing some grapes for a customer, when the glitter of an object in a cluster caught his attention. It was a gold band ring around the stem, midway in the bunch, and with grapes both above it and below it.

LOVE SMILES AT AGE.

Mrs. Emma Cash, Sixty-six, Well-Known Temperance Worker, to Wed Again.

An interesting romance, in which the principals are 79 and 66 years of age, respectively, will culminate today in the wedding of Frederick X. Clapp, a retired business man of Boston, Mass., and Mrs. Emma Cash of Los Angeles, a leader in temperance reform in Southern California, and for many years State and county president of the Woman's Christian Temperance Union.

The marriage ceremony will take place at 10 o'clock this morning at the home of the bride, No. 825 Hubbard street. Rev. Warren F. Day of the First Congregational Church will officiate. Only a few personal friends of the couple will be present.

Mrs. Cash has lived in Southern California for almost a quarter of a century, being actively engaged all that time in temperance work. She was one of the pioneer organizers of the Woman's Christian Temperance Union in California, and was State organizer for several years. For twelve years she was State president, and served long as president of the Los Angeles county Union. She also has been active in religious and philanthropic work.

She is the widow of Rev. E. Cash, a Congregational minister, who was well known in this section, and who organized the Congregational Church at

WOW!

DOGE'S POEMS SMITE BURKS.

Former Mayor of Ocean Park Takes 'Em to Heart.

Kinney Cantos Cause Latest Great Libel Suit.

Read Between the Lines and You Get the "Dope."

A very ordinary day was yesterday; the sun rose and "sat," and Dana Burks, as usual, brought a $50,000 lawsuit against Abbot Kinney, whom he accuses of libel. He is getting a regular habit.

Mr. Burks, until lately Mayor of Ocean Park, claims to have made a horrifying discovery—that the Doge of Venice is a poet. It looks like prose, but is written in cantos, so it must be poetry. Few people have their "pomes" appraised at $50,000, so there must be balm in this suit.

Burks alleges that Kinney was the secret author of some anonymous articles, or prose poems, that appeared in the Venice Vanguard. It is claimed that Kinney admitted the soft impeachment in the course of a deposition taken some little time ago in another suit, and this damage suit is based on that purported admission.

Kinney's literary plunge was in the form of a series of "spells" reeking with bitter sarcasm and withering irony. He called the series "The Tale of Two Cities," and referred to Venice, Santa Monica and Ocean Park, and the celebrities therein under pseudonyms.

Burks refuses to escape under the cloak of anonymity and indignantly insists that he is the person referred to in the series as "Punch." In his complaint, he takes up the whole series of stinging sarcasms and attempts to interpret them in a perfectly furious compendium. Even though he may have to pay $50,000, the Doge has had the high compliment of an annotation.

WHY BURKS OBJECTS.

Thus says Burks in his offended dignity, giving an idea of the vitriolic pen wielded by the Doge:

"In and by said article, so printed and published as aforesaid, the plaintiff intended to mean, and was understood by the readers of said Venice Vanguard to mean, the following matters and things, to-wit:

"By the phrase 'Two cities, side by side, on great waters,' the cities of Ocean Park and Santa Monica, in the county of Los Angeles, State of California.

"By the word 'tools' in the first paragraph of the first canto of said article, this plaintiff and the other members of the Board of Trustees of the city of Ocean Park.

"By the word 'Punch' in the following phrase: 'The Punch in this show is also noisy,' this plaintiff.

"BLIND BOSS AND MIKADO."

"By the term 'puppets' in the following sentence: 'To secure this, the blind boss or the Mikado, or the organ or one or another of the puppets, insults any citizen fooling with the public business,' this plaintiff and the other Trustees of said city.

"By the word 'puppets' in the sentence 'The most public spirited thing done by the boss is announced in the organ is the hiring of detectives to attack and vilify the private lives of citizens who oppose the puppets and the boss,' this plaintiff and the other Trustees of the said city.

"By the term 'City Trustees' and 'boss monkeys' in the following sentence, 'The citizen complains that the City Trustees and boss monkeys are simply pulling chestnuts out of the fire for the blind boss,' this plaintiff and the other Trustees of said city of Ocean Park.

"By the phrase 'The citizen does not want to see contract deals at exorbitant prices,' that this plaintiff and the other members of the Board of Trustees of said city made corrupt deals with contractors for public work of said city of Ocean Park.

"By the terms 'bullies,' 'grafters,' 'liars,' 'perjurers' in the following sentence, to wit: 'Bullies, grafters, liars, perjurers do get tiresome, particularly when the injured parties pay the bill for their own injuries,' this plaintiff and the other Trustees of said city.

"By the sentence 'Both cities need to be rid of knockers, marplots, insulters of women and rank grafters,' that this plaintiff and the other members of the Board of Trustees are knockers, marplots, insulters of women and rank grafters.

"By the terms 'Tzar,' 'blind boss' and 'blind Tzar' wherever they occur in said article, the said O. R. Fraser

"By the terms 'Trustees,' 'puppets,' 'discredited officers,' 'bullies,' 'grafters,' 'liars' and 'perjurers' wherever they occur in said article, this plaintiff and the other Trustees of the said city.

Grand opera without the "grand" as seen in the morning yesterday by a Times sketch artist. It was the arrival of the score of interesting singers.

"TWINKLE, TWINKLE."

OPERA STARS TUG AT ENGLISH AND TRUNKS.

WHETHER it is exact etiquette for a distinguished tenor to be seen trundling his own trunk on a public sidewalk is a grave question. In a certain sort of show the star performer always carries his own trunk, but this is not a circus, and tenors are not elephants.

However, Signorini solved the baggage problem in just that way yesterday morning, at the Auditorium. After struggling pathetically with two amiable expressmen who failed utterly in parleying Italiano, Signorini grabbed his own goods and chattels, cleared a wide path in the crowded way, and swept triumphantly into the theater with a meek retinue of hirelings following uselessly behind.

Yet Signorini was not the largest part of the bizarre musical show which erupted suddenly and volubly about the middle of the forenoon. Giddy chorus maidens of half a century and more, impressive principals standing apart, or talking in isolated groups, excitable orchestral players, busy Italian mechanics and a noisy clatter of falling boxes, trunks, bundles and scenery—all these were diminished, both audibly and materially by the portentous arrival of Wulman, the principal bass.

LONG, WIDE, THICK, DEEP.

Wulman is without doubt the biggest Italian ever constructed, and, while a singular enough figure in an average crowd, among his own people he looks lonesome and frightened. He hovers uncertainly midway between six and seven feet in height, with a more than proportional width and thickness. When he speaks his voice reechoes like rumbling thunder in a mountain glen. Several compatriots tried to carry on friendly conversation with him, but the morning breeze was rising, and their voices failed to reach the proper altitude. Then Wulman descended mountainously upon a huge wooden palm box in the lobby, and rested.

And the morning was made momentous by the return of Pacini, the baby-faced Brummell of the operatic aggregation. Pacini sang here last year, and made many friends, and those of his own people who met him yesterday fell rapturously upon his broad shoulder, and kissed him affectionately on both cheeks—men, mind you, not women.

Lombardi twirled his stick from a box in the corner of the lobby and held his own small reception. He, too, is a Los Angeles operatic favorite, and is the proud manipulator of fully nine English words.

Impresario Lambardi was not in evidence in the morning, but Patrizzi, who speaks English and Italian with equal fluency, trotted from one group to another as official interpreter.

Jacchia impresses one as a sort of youthful Creatore. To talk with him makes one fancy not only emotionality but motionality. He is a tall, nervous young fellow, with hair slightly touched with gray. It's an even wager that he handles his poly-tongued orchestra acrobatically.

Arcangeli, the baritone who constructs Rigolettos and Scarpias for the company, glided gracefully upon the scene in summer clothes and lemon-colored gloves. The lemon gloves were a bright spot in the lobby, and appeared to make the artist excessively modest about shaking hands. Perhaps he was afraid of the color.

Speaking of Mauceri—he is the handsome fellow of the aggregation, just as dimpled little Pacini is its model in style. Mauceri lingers hungrily on the outskirts of conversation to learn a few English words, but will venture none on his own account. He is of fine figure, and strong, well-modeled face.

Of the woman principals, only Ferrabini and Gonzales appeared.

Gonzales is a rotund little Spanish woman, neatly but plainly dressed, gifted with a complexion as clear as milk and a magnificent pair of eyes.

Ferrabini, the Tosca and Musetta, is thoroughly Americanized. There's no trace of the European in her clothes or manner. She makes some mild attempts at conversation in United States. And she is beautiful—there is no question of that.

Mme. Padovani does not mingle. She is that rare species, the true prima-donna, the first lady of great salary and exclusive habits. With her maids and her secretary, she occupies an entire suite at the Angelus, and ventures among the rank and file on professional affairs only.

FULL TRAIN OF MUSTARD.

Twenty Carloads to Go from Lompoc to the East This Week.

Twenty carloads of mustard seed, valued at $35,000, will be shipped from Lompoc this week to eastern points. In each car there will be 500 sacks, each sack weighing eighty pounds.

The shipment includes both yellow and red varieties of "hot stuff," and is the largest on record. The train is to be decorated with flags and bunting. The entire output of mustard seed of the Lompoc Valley averages annually 60,000 sacks, worth $210,000.

FOREIGN DOCTORS HERE.

A party of distinguished foreigners consisting of Dr. Veiel of Stuttgart, Germany; Dr. Rudolph Polland and Dr. Eric V. Knaffel of Graz, Austria, and Dr. De Jelnicki of Lodz, Poland, who were delegates to the International Congress of Skin Specialists last month in New York, arrived in Los Angeles yesterday, and will spend several days in Southern California. They will return East by way of the Grand Cañon.

SNYDER BUYS HOME.

Rev. Burt Estes Howard has sold his handsome home, northwest corner of Orchard avenue and Twenty-ninth street, lot 75x150 feet, to former Mayor M. P. Snyder. The consideration named is $12,000. The house is two stories and of ten rooms and finely appointed. The grounds are well improved with trees and shrubbery.

THE PUBLIC SERVICE.

SUMMARY OF THE DAY.

An adjourned session of the Council will be held tomorrow to arrange the details of the sale of the first issue of $1,050,000 of 1907 Los Angeles Aqueduct bonds; one-half the issue has been subscribed by the State and half by local banks.

The new ordinance regulating the fares which may be charged for automobile hire came near causing a tragedy on Spring street yesterday; chauffeurs say it contains more bugs than an army blanket.

Convicted by the police board of "film-flamming" J. S. Pedersen out of a $20 gold piece, Julia Renfroe, a Main-street palmist, lost her license yesterday.

As the result of a quarrel among directors of a water softening company, Judge Bordwell yesterday granted an order restraining the delivery of certain treasury stock to its president.

A Pasadena man who traded a city lot and some stock for two contracts with the California Fruit Growers' Association of "Olly" Watkins, has sued for restitution of his property, alleging deception.

Arguments began yesterday in the case of John Harris, the motorman charged with involuntary manslaughter, and it will probably go to the jury today.

In the Police Court yesterday, Max Sauls, alias "Yellow Mike," was charged with embezzlement and forgery. The complainant is a Goldfield woman.

The "heir to a throne" was arraigned yesterday in the Police Court on the charge of collecting garbage without a license.

Stanley B. Wilson was arraigned on a battery charge yesterday, but the hearing was postponed.

AT THE CITY HALL.

QUICK SALE OF WATER BONDS.

FIRST ISSUE SUBSCRIBED, BUT COUNCIL WILL ADVERTISE.

Adjourned Session Called for Thursday to Complete Details. Half Go to the State, Half to Local Banks—Rate of Interest Lower Than That of New York City Bonds.

Details have been completed for the sale of $1,050,000 of the Los Angeles Aqueduct bonds, and the Council will meet in adjourned session Thursday to take official action on the disposal of the first issue of these securities under the 1907 bond ordinance.

One-half of the issue is to go to the State; the money comes from the sale of State school lands. The other half has been subscribed by local banking corporations.

In order that there mayye be no complaint that the bonds have been "railroaded" to market, the Council will advertise for bids for the first issue. The bonds bear 4 per cent. interest, and the last series is redeemable in 1947. It is proposed that the sale of the bonds shall be advertised for at least ten days that other bidders may have an opportunity to raise the offer of the State and the local banks. The present offers are for principal and accrued interest only.

The local banks will use the water bonds to deposit with the city as security for the bond money that the city places in the banks.

A second issue of $1,050,000 in bonds will be made about December 1. This issue has already been authorized by the Council. The city officials hope that they shall be able to market these bonds in the East. The bond market has improved in tone during the last six weeks, and indications are said to be good that first-class securities will be in demand in December.

The sale of the first $1,000,000 bonds at 4 per cent. is a fine financial record for Los Angeles. Two months ago the city of New York attempted to market an issue of 4 per cent. bonds and failed. The City was compelled to cancel that issue, and put forth a second one bearing 4½ per cent. This was oversubscribed.

NEAR TRAGEDY.

BUGS IN AUTO LAW.

The new automobile ordinance has run amuck. It is proving more dangerous than the speed it seeks to regulate.

Late yesterday afternoon a chauffeur staggered into the City Hall, nursing his bruised face in his gloved hands. He wanted to see the Mayor.

To the Mayor's clerk he described his first attempt to collect fares according to the ordinance passed by the Council a week ago. He drives a machine which carries three persons, including himself. The schedule for his machine reads: "For the first five hours, $3 an hour; for six hours or more, $2 an hour." This he had pasted up in plain view of any passengers in the back seat. Yesterday morning two tourists hailed him and said they wanted to go to Pasadena. His orders were to get them back about 4 o'clock in the afternoon.

He gave them a fine ride and returned to the Angelus promptly at 4 o'clock. He says he noticed that his passengers read the fare schedule and he wondered why they got so much merriment out of it.

When they alighted at the hotel, he saluted and said: "Fifteen dollars, please, and thank you very kindly."

"Oh, no; we are not through with you yet," said one passenger. "You wait here for an hour. We will come out after we are though with our dinner and pay you for the ride. Our bill then, according to your schedule, will be only $12."

The chauffeur gasped for breath. "But you have had my machine for five hours," he expostulated, "and you must pay me $15. That's what the ordiance says."

"No," was the reply, "we want the machine for six hours. Your schedule says the fare for six hours or more is at the rate of $2 an hour. We would be very foolish to let you go now."

The chauffeur wanted them to give him $12 at once and let him go back to his stand. But they wouldn't do it, saying they were afraid he might bring suit against them.

The chauffeur rubbed a bruised cheek and said that he got a bit excited at the time and "guessed" he must have "started something." He tried to hold on to one of the passengers' top coat and got his head jammed against the machine.

Promptly at 5 o'clock the passengers came out of the hotel, handed him $12 and told him he was dismissed.

"Now wot d'y think o' that?" he asked Clerk McKeag, "an' me almost lying awake nights tryin' to figure out how to do the right thing by that ordinance, 'cause Walt' Haas fixed it up expressly for us drivers—an' this thing costin' me maybe $2, maybe $3 an hour while I'm up here tryin' t' square m'self. I'll bet them fellys has been up t' th' Chief before this to have me pinched f'r tryin' t' steal their coats."

Attorney Haas and deputies in the City Attorney's office worked together in framing the new auto-rate law. When it was up for discussion no one noticed, apparently, that the rate for six hours and for four hours is the same.

NAUGHTY LADY PALMIST.

OLE OLSEN FLIM-FLAMMED.

J. S. Pedersen, a good-natured Swede, who is here from Columbia, Nev., related to the police board yesterday a sad story about the "taking ways" of Julia Renfroe, a Main-street palmist.

Pedersen started out Sunday morning to see how some citw people spend the Sabbath. He went first to the "Bucket of Blood," a notorious resort on South Main street. From there he strolled, according to his story, into the booth of Mme. Renfroe.

Here is how he fared, as related in his affidavit to the police board.

"Sunday morning I went to the fortune teller place at the Golden West Hotel, between Winston and Fourth streets on the east side of Main street.

"A lady came to the door and asked me if I wanted my fortune told. I went in and sat down at the table and the lady produced a pack of cards.

"She ran through the cards several times and I cut them as the lady told me to. Then the lady read my hand. This lasted a few minutes.

"Then I was ready to go and laid a $20 gold piece on the table. The lady asked me to sit down and she would tell me some more about where to find that mine, but it would cost me $5 more.

"At this point I asked the lady for the change. She told me I had given her only $1 and asked for $2 more. I told her I had given her $20, but she showed me a silver dollar and told me I had given her that.

"Then she claimed she was a medium and that she could see I had given the $20 to the saloon keeper, and that if I would go to the Bismarck (the Bucket of Blood) I would get my $20 back; and to come back and pay me the $2 she trusted me for.

"I know I was buncoed out of $20, a $20 gold piece by this palmist."

Chief Kern told the Police Commissioners that investigation by his officers indicates that the complaint is well founded, but that the woman holds a license for palmistry, issued by the board. On his recommendation the board voted to revoke the permit.

But the Chief and the commissioners failed to notice that Pedersen had testified to buying drinks at the Bismarck's bar on Sunday morning. There was not even a suggestion that the saloon's license be revoked.

Mme. Renfroe said, yesterday afternoon, that witnesses will testify that it was at the saloon that Pedersen was "flim-flammed" of the $20. She says she told the officers so.

AT THE COURTHOUSE.

SHARE DIVISION CAUSE OF WAR.

DECISION OF JUDGE BORDWELL LIKE A "DRAW."

Dana Burks Beats Legal Quirks and Gets a Block, but Simmons Still Is on the Grill About His Stock—Director Frye Starts Fire to Try in Court His Knock.

Exploitation of water-softening devices is the business of the Simmons Manufacturing Company with offices in the H. J. Hellman building, but harmony devices seem to be foreign to its directors and now there is an interesting legal fight in progress and Judge Bordwell, as referee in the Superior Court, yesterday gave a decision which might be called a "draw."

J. M. Frye, one of the directors, is plaintiff against A. J. Simmons, president; Dana Burks, vice-president and general manager; Stacy C. Lamb, secretary-treasurer, and H. O. Lieber, a common director like himself. Frye recently asked the court to grant an injunction restraining the company through its officers from turning over to President Simmons 1010 shares of treasury stock, and from turning over to General Manager Burks all the rest of the stock in the treasury.

Judge Bordwell granted the injunction so far as the stock for President Simmons is concerned, but denied the injunction for Vice-President Burks.

When the company was organized on July 12, 1906, an agreement was made not to issue stock at less than par. Frye took 15,000 shares. For a time all went well and business was booming. But on September 18 last the plaintiff claims that was a "pretended" meeting of the board of directors at which resolutions were passed issuing to Simmons those 1010 shares, and the rest of the stock to Burks.

Director Frye in his petition asking for the injunction states, through Attorney H. C. Millsap, that the meeting was called without notice and consequently that the proposed transfer is illegal.

Yesterday President Simmons filed an affidavit in which he explains that at a meeting of directors July 29, Frye and Burks were appointed a committee to investigate the assets of the company and reported at a meeting held August 7, and the meeting adjourned to meet at the call of the president.

The next meeting was September 18 and the call for it was sent out as usual the day before and all the directors were present, including Brother Frye. The resolutions disposing of this stock were passed without a dissenting vote, the stock coming to him being for claims for expenses and services.

Attorney Seward Simons, who was present at the meeting as legal advisor, also submitted an affidavit to Judge Bordwell in which he states that Director Frye was not only present, but that he took an active part in the meeting and voted in favor of giving the stock to Simmons, seconding the resolution.

The trial of the case is to be set, but meanwhile it will take more than soft water to dissolve the bitter alkali of antagonisms which refuse to be filtered.

WANTS PROPERTY BACK.

THINKS HE WAS BUNCOED.

The unwinding of snarls brought about by the operations of the late California Fruit Growers' Association, in which "Olly" Watkins played so prominent a part, is getting to be quite common with the Superior Court. Yesterday F. J. Eddy began suit against Albert H. Bartlett and Mrs. Minerva E. Bartlett, with the Pasadena Consolidated Gold Mines Company as a defendant on the side, for the return of a Pasadena lot in the Eldorado tract and 5000 shares of stock in the company.

The plaintiff asserts through his attorney, David A. Jacobs, that Bartlett induced him to trade this property for two contracts from the now practically defunct fruit growers' association, which is in the hands of a receiver, and he asks for an injunction preventing the disposal of the property by Bartlett or his wife, and the return of the stock and lot.

Eddy claims that Bartlett told him he had paid over $900 on the contracts and that he was not connected with the association, while in fact, he asserts, Bartlett was an agent for the association, and had not paid more than $25 for the two contracts for orange groves in the "Rialto district." One reason advanced for the return of the property is that the association is unable to give a deed to the two alleged orange groves.

LEGAL BRAKES WORKING.

TRIAL OF MOTORMAN STILL ON.

The trial of John Harris, the Eagle Rock car motorman charged with involuntary manslaughter, was nearly concluded before Judge James and a jury in the Superior Court yesterday. Deputy Dist.-Atty. Blair made the opening address to the jury and was followed by Attorney Allender for the defense. The latter practically charged Blair with acting as a prosecuting attorney for the Los Angeles Railway Company.

The accident happened on the Eagle Rock line on June 9, last, when a car ran off a sharp curve at full speed and killed Miss Gwendolyn Burrows and injured several others. The railway company claimed it was all the fault of the motorman, who was arrested. The evidence has been to show that the track was covered with oil and the brakes would not hold.

Deputy Dist.-Atty. Blair will make the closing address to the jury this morning and a verdict is expected before night. The courtroom was crowded during the last hours of the trial.

COURTHOUSE NOTES.

BREVITIES MISCELLANEOUS.

HONORS THEIR MEMORY. At a meeting of the Bar Association in the Superior Court rooms yesterday, J. W. Swanwick presided in place of President Shankland. The death of Attorney P. W. Dooner was announced, and President Shankland will appoint two acting pall bearers to attend the funeral this afternoon, and a committee of five to draft resoluntions. A committee also will be appointed to draft resolutions in memoriam of S. C. Pardee, who died recently. The memoriam resolutions will be presented for adoption at the annual meeting of the association, February 7, next.

WANTS COMMISSION. J. C. Kaufman began suit in the Superior Court yesterday to recover $50,000 from F. L. Dwight as a commission for providing a purchaser for the Saddle Mountain Copper Company's mines in Arizona. The plaintiff claims that on May 27, last, Dwight agreed to give him 1 per cent. upon the purchase price for a buyer. Kaufman introduced Capt. G. C. W. Crawford and G. B. Chittedon of New York, and the latter agreed to buy the mine, but meanwhile the board of directors made other disposition of the property. Kaufman says he did his share of the agreement, and now wants his commission on $500,000.

SUES POLICEMEN. Minnie Brown began suit in the Superior Court yesterday, through Attorney F. H. Thompson, for $5000 damages against A. C. Berchtold and E. E. Oker, policemen, who, she asserts, arrested her and held her a prisoner without warrant in a room in the Tajo building for three hours, entailing a cost of $150 for counsel fees to get her freedom.

SERIOUS CHARGE. A hearing in the preliminary examination of Attorney James D. Reymert on a charge of subornation of perjury was held before Justice Stephens, in the township court yesterday, and will be continued next Friday. Deputy District-Attorney John North appeared for the prosecution, and Mr. Reymert was his own lawyer. The witnesses were Mexicans and Courthouse employés.

WHIPPED HIS WIFE. Judge Smith in the Superior Court granted to Mrs. Marie L. Johnson an interlocutory decree of divorce from L. P. Johnson, on the ground of desertion. The couple were married in Los Angeles October 1, 1903, when Johnson was a tourist. They went to Arizona for a year, then to Johnson's home at Taylorville, Ill., where he is now a Deputy Sheriff. In 1905 Johnson went home one evening and whipped his wife, according to her testimony yesterday, and later packed her off to Los Angeles, sending her but $12 since. Now she earns her own living in a drug store.

REAL AMBITIOUS. The city of Glendale, through a number of its officials and prominent citizens, yesterday filed with the Board of Supervisors a petition to be turned into a single precinct. At present Glendale, Tropico and Verdugo are in one precinct, and the city wants to flock by itself, politically.

CIGARETTE FIEND. After an acquaintance of two months, Frances M. Higgins married Walter H. Lants in Boston, Mass., August 8, 1901. She soon found out, she says, that her husband was a cigarette and "dope" fiend. He deserted her on October 10 because she objected to his being a chimney all the time. Yesterday Judge Bordwell granted her a divorce.

MITCHELL SENTENCED. Judge Wilbur in the Superior Court yesterday sentenced V. D. Mitchell to the limit of two years in San Quentin prison on a charge of assault with a deadly weapon. He was tried on a charge of intent to kill, but the jury found the lighter charge. Mitchell, in a family row, shot at his wife, and then struck her mother when she interfered.

EVERYTHING GONE. Mrs. Cornelia J. Kiehl began suit in the Superior Court yesterday to recover property in Riverside county, and two lots in Los Angeles, which she had traded for a farm of 160 acres in South Dakota. She charges that John McMilleon persuaded her to make the deal, and gave her a deed to the farm on July 27, last. On October 5 Mrs. Kiehl found out that McMilleon did not own the farm at the time he gave her the deed. She sues him to recover, also one Ching Wing, to whom she says McMilleon transferred her property.

COULD NOT AGREE. The jury before whom Arthur J. Towsey, a negro, was tried on a charge of rape upon Jennie McGee, a colored girl, under 16 years old, could not agree Monday night, and Judge Wilbur discharged it. The case was reset for trial December 16.

Cigar Men Fined.

Charles Weber and H. H. Grossmeyer, cigar dealers, charged with keeping books on the races, pleaded guilty in Justice Austin's court, yesterday, and were fined $35 and $50, respectively.

Gen. Nord Alexis, President of the republic of Hayti, is so dangerously ill at Puerto Prince that his life is despaired of.

A Confection That is Perfection

Bishop's Rubidoux Chocolates

BISHOP & COMPANY

Individuality

Individuality—the little differences that single you out from others. A fascinating addition to your personal charm would be the delicate scent

Djer-Kiss

(Dear Kiss)

THE NEW PERFUME.

Djer-Kiss Sachet lends the same fragrance to laces and lingerie.

Djer-Kiss Face Powder carries out the personal scheme—it is also scented with Djer-Kiss.

For sale everywhere.

KERKOFF, Paris, France

ALFRED H. SMITH CO.

Sole Agents New York

COFFEE

You can buy something called "coffee" at 10c lb with 3000 miles of R R freight from the roaster; don't.

Your grocer returns your money if you don't like Schilling's Best; we pay him.

Chesterfield Clothes

FOR MEN

MATHESON & BERNER

Broadway, Corner Third

THE INFERIOR COURTS.

"YELLOW MIKE" ON BLACK LIST.

CHARGED WITH EMBEZZLEMENT AND FORGERY.

Must Face Indignant Goldfield Woman in Police Court—"Heir to Throne," Fantastically Attired, Answers to Humble Charge of Collecting Garbage Without License.

A complaint charging Max Sauls, alias "Yellow Mike," with embezzlement, was filed yesterday in the Police Court, and a warrant for his arrest has been issued.

Sauls is alleged not only to have embezzled money, but also to have forged the name of Nat Robinson to a note asking for funds.

Mrs. Minnie Brown of Goldfield will appear against Sauls.

"This man Sauls came to me yesterday and showed me a note purporting to be from Robinson," said Mrs. Brown. "In it I was requested to secure $125 for his (Robinson's) defense.

"I knew that Sauls had been a friend of Robinson, and without hesitation I gave two diamond rings to him and told him to pawn them for whatever he could get for them and bring me the pawn tickets. I gave him also $20 in cash.

"After he went away I learned from Robinson that he had not written the note, and I asked the aid of Attorney Thompson in tracing Sauls.

"We found that he pawned one of the diamond rings at a Main-street shop for $150, but we cannot find out what he did with the other one."

Robinson is charged with sending obscene matter through the mail. He was arrested several days ago on suspicion. In his room, it is said, was found an incriminating letter to Mrs. Minnie Brown.

"Prince" in Court.

W. M. Bonetto, who claims to be the "rightful heir to the throne of Morocco," appeared in the Police Court yesterday, charged with collecting garbage without a license. He was attended by ten negro women.

Bonetto wore a battered army cap jauntily cocked on one side of his head, a Prince Albert coat of loud checks, set off by stripes of red velvet stitched to the seams, and trousers similarly decorated. His vest was a mass of purple and gold stitching. The lapels of his coat, too, were embroidered with huge purple and gold pansies.

Around his neck he carried four heavy chains, while no less than twenty medals glittered on his breast. Some of them were county fair medals for prize poultry.

He pleaded not guilty and will be tried Saturday.

Wilson to Be Tried.

Stanley B. Wilson will be tried on a charge of battery in Justice Austin's court on October 22. He is alleged to have attacked Patrolman Green and to have beaten him, with the assistance of W. J. Malley.

Both men were at first charged with disturbing the peace. Yesterday the prosecution changed the charge to one of battery.

Understood

It is well understood by reliable dealers that

Dr. PRICE'S DELICIOUS Flavoring Extracts Vanilla Lemon Orange Rose, etc.

have constituted for years past the standard flavors in all the markets of this country. If the opinion of the best class of consumers is at all worthy of acceptance, they are the purest, strongest, and finest flavoring extracts in the world.

Elevated --- Sightly --- Exclusi

Elevated Homesites "Right in the City" —Yet "Above Them All"

NEW HARRIMAN SUBWAY NOW IN CONSTRUCTIO

Crestmont includes those desirable residential elements that are sought by fastidious homeseekers. The view in every direction from Crestmont is unsurpassed. Sweeping vistas of mountains, valleys, city and sea are visible from every Crestmont homesite. Crestmont is equipped with value-giving improvements—gracefully winding avenues and driveways, stately terraces, wide walks, ornamental electroliers, etc. Fine old pepper trees abound on every hand.

The new Harriman Subway now in construction will increase the present value of Crestmont lots more then twofold. Visit Crestmont—"The Smiley Heights of Los Angeles"—the best that Los Angeles affords.

Every lot a "viewpoint"—$500 up, terms to suit; 5 per cent. off on first payment.

Take Hollywod and Santa Monica cars to Crestmont.

319 West Fourth--Bet Broadway and Hill
Home A8105
Main 2543

Emil Firth

"You Safe Firth

Auction

Jewelry Diamonds

Commencing Thursday morning 10 a. m., 2 p. m. and 7:30 p. m., and continuing daily thereafter, we will sell at auction our big and elegant stock of diamonds, watches, jewelry, silverware, clocks and bric-a-brac—in other words, the entire stock will be drawn from to supply the demand. This is our first attempt at an auction sale and is necessary because of the expiration of our lease. Our stock is complete, bright and new. Come Thursday 10 a. m.

342 South Spring

MORRO

342 South Spring

H. J. HOOPER, Auctioneer

New York City

SECURITY SAVINGS BANK

Largest Savings Bank in Southern California

A Strong Savings Bank is the Safest Depository for interest bearing deposits, because:

IT is not permitted to invest or speculate in real estate and can purchase only sufficient for its own use as a bank.

INTEREST PAID { 4 Per Cent. on Term Deposits; 3 Per Cent. on Ordinary Deposits

NOTE--We are now also paying 3 Per Cent. on "SPECIAL ORDINARY" Accounts

and by arrangement permit checking against them without presentation of pass book.

H. W. Hellman Building — Fourth and Spring Streets

Men's Clothing Clothes for Men and Young Men.

DESMOND'S

Corner Third and Spring Streets

Labor Saving Office Appliances.

GRIMES-STASSFORTH STATIONERY CO.

232-234 S. Spring, Los Angeles

Beeman & Hendee "THE BABY SHOP"

447 S. Broadway

Juvenile Clothing—Infants' Wear and Toys.

RIESLING

Every Grade at a

GERMAN-AMERICAN

314 W. Fifth: Main

... Men's Fall

Hand Tailored

and $25.

Lowman & Co.

Pure Choc

Delicious whipped

taste, to buy.

Wells Cand

447 So.

CLOSE MARGIN

Our

451 S. Broadway

Out-of-Town

Order your

Liquors by

Old Plantation

108 South

Los

CUTLE

EXCLU

OTTO STEINER

210 West

We sell cutlery

Cutlery sharpen

DISTINGUISHED.

NOTABLE WARRIOR'S LAST BATTLE O'ER.

Col. Charles Bentzoni, U.S.A. (Retired.)

Two wars, soldier under several flags, and man of striking personality, who died yesterday.

COL. CHARLES BENTZONI, U.S.A. (retired,) died at his residence, 303 South Flower street, at 1:30 p.m., after an illness of two weeks.

Colonel had made his home in Los Angeles ever since his retirement from active duties during the intervening years, with a leisurely trip around the world, which covered five years. For three years he had been ill.

Colonel Bentzoni, before coming to the United States, had seen service in the Prussian armies, and his career in this city bears many evidences of his affection for the Stars and Stripes. He was striking looking both in face and bearing, a dignified presence, and a striking figure on the streets of Los Angeles.

His career was eminently successful, and he attained distinction as a soldier and a citizen. He was known as a man of culture, and wide learning in law and political economy, characteristic of his nationality, would not brook contradiction and knew that he was right.

Colonel Bentzoni was born in Dantzic, Prussia, and had he lived until November would have celebrated his seventieth anniversary. After a service of 17 years he enlisted in the Prussian army, in which he served two years, and later became attached to the German contingent of the army in the Crimean War.

In 1857 he came to America, and at once enlisted in the army of the United States and was stationed on Governor's Island. When the Civil War broke out he was given a captain's commission in the Eleventh New York volunteer infantry, and during his service was brevetted lieutenant-colonel for gallant and meritorious service.

In November, 1864, President Lincoln commissioned him colonel of the Fifty-sixth Colored Infantry, in which capacity he served to the close of the war. After the war he served many years in the Twenty-fifth Infantry, regular army, and in 1891 was promoted to major, in the First Infantry. Three years later he was retired by reason of his having reached the age limit. In 1904 he was promoted by operation of the law to lieutenant-colonel.

Lieut.-Gen. Adna R. Chaffee said of the deceased, last night: "Col. Bentzoni was a fine old soldier, splendid; one of the nicest men in the service, and he possessed the most remarkable memory of any man I have known. He was almost blind for a number of years and depended upon his wife's reading to him for his information."

The only relative left behind by Col. Bentzoni is his widow, who is many years his junior. Arrangements have not yet been completed for the funeral.

Col. Bentzoni was a member of the Grand Army of the Republic and of California Commandery, Companions of the Military Order of the Loyal Legion of the United States.

RELIGIOUS.

HEIGHTS METS PREACHER

Methodists are to be upon the outcome of difficulty. Love, forbade, was appointed to congregation, but he them down," and the place. But Pico Yesterday Bishop appointed to the of Oceanside, preacher and a genial Wood is an ideal Dr. Wood year from where he had filled the in the Central Penn- and accepted the hands of the Bishop. there, and he, in the people, and the location a promotion and he has been filled by a new min- this place at just arrived from

be a valuable addition corps of the city, by warmly welcomed. guests of the Independ- Figueroa and will be held in the evening. Mme. a musical pro- be delivered

of the Southern of the American at 4 o'clock Presbyterian will be delivered Sisters of London.

who is about anniversary, delly- at the hall of the Vel- last night.

Sauerkraut.

Harwood, who is aspects of life made and veg- inferior quality, and all at to New York that none and. Eggs, and other most gone up from 25 to to get a pound of tender beef for less than 30 cents, and then it is tasteless and bloodless. Thus most people not only the poorest, have to depend on dried and canned goods, all imported, and also higher than ever. Life in Porto Rico now is a problem."

REALTY ACTIVE.

Sales of Houses and Lots at Good Prices Reported—Improvements Contemplated.

The Crenshaw Realty Investment Company reports the following sales: Miss Swobdi to G. L. Crenshaw, a lot 60x140 feet, on Fourth avenue, 50 feet north of Sixteenth street, for $1400. G. L. Crenshaw to Mrs. Carrie L. Tyler, the northerly ten feet of a 60x150 foot lot on Third avenue, 250 feet south of Pico street, for $150. Mrs. Emily B. Todd to W. C. Downing, a lot 50x140 feet on Fifth avenue, 250 feet north of Sixteenth street, for $1150. G. L. Crenshaw to Mrs. Devaney, a lot 50x140 feet on Sixth avenue, 50 feet north of Sixteenth street, for $1050. Los Angeles Investment Company to Miss Jessie L. McLain, the property at No. 1654 East Thirty-ninth street, consisting of a five-room bungalow, for $2500. G. L. Crenshaw to Jean D'You, a lot 50x140 feet on Fourth avenue, 50 feet north of Sixteenth street, for $1500. L. O. Crenshaw to Miss Margaret M. Grainey, a lot 50x150 feet on Crenshaw boulevard, 300 feet south of Sixteenth street, for $1400. Walter G. McCarty, and others, to C. S. Vanhorn, two lots, each 50x150 feet, on Western avenue, between Second and Third streets, to be improved immediately with modern homes; consideration $3000. Walter G. McCarty, and others, to McCarty, Crenshaw Company, a lot 50x150 feet on West Third street, near Western avenue, to be improved with a $7000 residence; consideration $1500. McCarty-Crenshaw Company to Edward Donnelly, the property at No. 4217 Figueroa street, consisting of a seven-room modern bungalow, for $4800. McCarty-Crenshaw Company to Fred H. Fullam, the property at No. 215 West Fortieth street, consisting of a six-room modern bungalow, for $4000.

GLENDORA.

GLENDORA, Oct. 8.—In response to a call of the central committee on county division, the caucus for Glendora precinct was held here last night and was well attended. George Matheson, a rancher, presided, and F. E. Odell acted as secretary. The following delegates to the new county convention in Pomona Thursday were elected: C. H. Converse, C. C. Warren, E. O. Kennard, C. A. Weaver, J. W. McBride, F. D. Joj, J. H. Wamsley, Ira Nelzley, W. Scott Way. The following alternates were also chosen: J. F. Bandholt, W. L. Miller, Harvey Frazier, Joseph Dalot and Henry Lohman. An almost unanimous vote declared the assembly in favor of the name Pomona for the projected new county.

75c Flannelette Garments 50c
FLANNELETTE GOWNS IN pink and white or blue and white stripes, finished with braids, also skirts trimmed with lace or scalloped edges, regular 75c garments, sale price 50c

Central DEPARTMENT Store
609-615 S. BROADWAY. LOS ANGELES

Children's 50c Gowns. ... 39c
CHILDREN'S OUTING FLANNEL night gowns, firm, heavy quality in fancy stripes, collar and cuffs of plain blue or pink, edged with beading—sizes 2 to 10 years, never sold for less than 50c, sale price 39c

"Your Money's Worth or Your Money Back."

First Great Autumn Sale

Today counters and tables are freshly loaded with more of the marvelously low priced merchandise that since Monday morning has kept this store crowded beyond all precedent. Untold numbers of eager purchasers are reducing the cost of new fall outfits to the merest fraction and today's bargains are the biggest yet. We said in Sunday's papers, "Prepare for the greatest, grandest bargains that were ever offered in Los Angeles—the most amazing values that you ever knew." They were here Monday—as thousands of customers will testify—and they'll be here stronger than ever today.

Hosiery, Underwear, Gloves, Ribbons, Belts, Neckwear, Laces, Embroideries, Fancy Goods, Etc., Half Price

Grouped under this head is every broken line, odd lot, remnant and short length from a dozen different departments. It is the most sensational clearance we have ever seen advertised—a clean-cut, straight, honest offering of many of the most desirable lines in the store at exactly half price for no other reason than because assortments are not quite complete.

KID, ELASTIC, SILK, wash and embroidered belts, white, black and all colors; regularly 25c to $12.50. Choice at half marked selling price ..... Half

SILK, LINEN AND LAWN parasols, white and colors, all clean, perfect goods; regularly $1.50 to $16.50. Choice at half marked selling price ..... Half

BEST 50c SILK GLOVES, white and colors, broken lines, but nearly all sizes; a big assortment to choose from at half marked selling price ..... Half

WOMEN'S AND CHILDREN'S hosiery, broken lines of best selling styles; regularly 25c, 35c and 50c a pair. Choice at half marked selling price ..... Half

WOMEN'S COTTON, LISLE and mercerized vests, low neck styles with fancy yokes, regularly 25c, 35c and 50c. Choice at half marked selling price ..... Half

BROKEN LINES OF WHITE pearl buttons, plain and fancy styles, regularly 10c to $1.50 a dozen, choice at half marked selling price ..... Half

SWISS, NAINSOOK AND cambric embroidery, edges, insertions and allovers, regularly 5c to $1.50 a yard, choice at half marked selling price ..... Half

BLACK, WHITE, CREAM and ecru laces, Cluny, Venise, Crochet, silk, etc., regularly 75c to $3.50 a yard, choice at half marked selling price ..... Half

FANCY NECKWEAR, MULL and lace ties, stocks and collars, all styles, regularly 25c to $1.50 each, choice at half marked selling price ..... Half

EMBROIDERED WASH veils, beautiful styles with scalloped borders, white and cream, regularly $1.15 to $2.35, choice at half marked selling price ..... Half

PLAIN AND FANCY SILK ribbons, solid colors, stripes, plaids and Dresdens, regularly 25c to 50c yard, choice at half marked selling price ..... Half

STAMPED LINEN SCARFS and squares with hemstitched or fancy borders, regularly sold for 35c, choice at half marked selling price ..... Half

FANCY LINEN PIECES, hemstitched, hand drawn and trimmed with cluny lace, regularly 25c to $3.00 each, choice at half marked selling price ..... Half

FEATHERSTITCH braids and bias seam binding, white and colors, all widths, regularly 5c to 25c piece, choice at half marked selling price ..... Half

LAWN HANDKERchiefs, hemstitched or embroidered, none better for school children, regularly 7c, choice at half marked selling price ..... Half

Autumn Sale of Women's Wear—Suits, Waists Etc.

The woman who chooses her fall suit today need pay only $20.00 for choice of a line which, in common with leading stores in New York and Chicago, we expected to sell for $32.50. We've clipped the profit—and some of the cost—to provide a suit that will be talked about during the entire season and we look for crowds of pleased buyers in the Suit Department today.

$20

Styles are new, tailored mannish cutaway effects, coat with velvet collar and silk lining, made of splendid quality fancy stripe and plaid suitings. You may search this town from beginning to end and you'll find no better suits anywhere for $32.50. Choose here today at $20.00.

$20

$8.50 AND $10.00 NEW fall skirts, finest blue and black chiffon Panama, plaited styles or trimmed with bias taffeta bands, sale price $6.50

HANDSOME SILK rubberized coats, striking plaids and novelties in the very latest fall fashions, richly trimmed, special values at $45.00 and down to $22.50

WOMEN'S PRETTY lawn shirt waist suits, plain white or polka dots, tucked and lace trimmed, lines selling regularly at $3.98 to $6.00, on sale today, choice $1.40

UNRESTRICTED choice from our entire stock of white lawn and lingerie waists, shown before the arrivals of new lines, regular prices from 90c to $20.00, half price ..... Half

Autumn Sale Of Women's Fine Shoes

Women's patent kid, gunmetal and vici kid oxfords, the famous Bonita make, sold for $4.00 everywhere, in new, desirable styles, all sizes and widths, sale price, pair $1.95

Women's common sense shoes, new styles for fashionable dressers, low heels, broad toes, blucher and straight lace, choice of fifteen styles, regular price $2.00, sale price, pair $1.45

Autumn Sale of Millinery--$8.50 Hats

For Wednesday's selling we have arranged five hundred exquisitely beautiful trimmed hats expressing the very newest ideas for autumn and winter wear, the entire collection to be specially priced for this sale at $8.50. Patrons of our Millinery Department need but to be told that these hats are produced by the same deft minds and fingers whose creations have excited the admiration of every fashionable woman and the envy of all competitors. Materials used are of the best—better than those of which most $15.00 hats are made. Choice $8.50.

$8.50

"Bonnet" Black Taffeta Silks Near Half

Famous "Bonnet" black taffeta silks—the best, the most renowned taffeta made—selling everywhere for 85c and $1.25 yard, reduced for today to 49c and 66c. The quantity is limited to 1200 yards but as long as it lasts there will be an opportunity to secure positively the greatest values in black taffeta silks ever offered in Los Angeles.

85c "Bonnet" Black Taffeta 49c. $1.25 "Bonnet" Black Taffeta 66c

A written guarantee given every purchaser upon request.

Men's Suits and Overcoats

$8.45 For $15.00 and $18.00 New Fall Styles

An offer positively without peer or parallel in the entire clothing history of the city—men's well made, new, fashionable fall suits, overcoats and cravenettes, garments identical with those sold by exclusive clothiers at $15.00 and $18.00, priced during this great Autumn Sale at $8.45. It's an opportunity that hundreds of men will hasten to take advantage of and prompt purchasing is necessary to secure your proper size. The quantity is large, but limited, of course, for the manufacturer who sold them let go only enough to raise the money he needed. Men's fall suits, overcoats and cravenettes in the latest and most fashionable models, all wool fabrics, such as cheviots, cassimeres and pure worsteds, in a great variety of new colorings, including grays, browns and fancy mixtures; all sizes, $15.00 and $18.00 values; sale price $8.45

Boys' $7.50 Cravenettes $3.98 Boys' tan and covert cravenettes; absolutely water proof; stoutly built; sizes 8 to 16 years only; a wonderful bargain; regular $7.50 value. Special for today $3.98

Sale of Men's Furnishing Goods

MEN'S NEGLIGEE SHIRTS, IMPORTED percales and Madras, nicely laundered, cuffs attached or detached, coat style or open fronts, great variety of handsome patterns to select from; regular $1.00 values, sizes 15½ to 17 only, sale price 39c

MEN'S $2.50 AND $3.00 HATS, EXACT copies of all the leading makes, both stiff and soft blocks, all colors, equal in wear and appearance to any $3.00 hat, sale price $1.69

MEN'S $2.00 WASH VESTS, ALL NEW fall colorings and styles, perfect fitting—Wednesday only 98c

MEN'S NATURAL WOOL SHIRTS AND drawers, medium weight, all sizes—regular $1.50 values, Wednesday only 79c

MEN'S MERCERIZED LISLE SHIRT and drawers, good all year round weights, also Cooper's celebrated ribbed garments, regular $1.25 value 74c

Sale Specials

Hundreds of remarkable "Sale Specials" are scattered through the store. The most indifferent judge of merchandise cannot fail to appreciate the many extraordinary opportunities to buy new, desirable goods below regular price.

Yard wide brown sheeting, best 9c quality, sale price, yard ..... 6c Main Floor

Splendid quality fast color dress ginghams, stripes, checks and plain colors, regular price 12½c, sale price, yard ..... 6½c Main Floor

Famous Lennox gray calicoes, fast colors, new fall styles, regular price 8⅓c, sale price ..... 5c Main Floor

Good quality brown sheeting, eight quarter, full 72 inches wide, regular price 30c, sale price ..... 24c Main Floor

Good quality brown sheeting, nine quarter, full 81 inches wide, regular price 32c, sale price ..... 26c Main Floor

Good 25c Turkish bath towels, bleached, large size, sale price ..... 17c Main Floor

Good 15c Turkish bath towels, bleached, large size, sale price ..... 7½c Main Floor

15c linen huck crash toweling, good quality, sale price, yard ..... 5c Main Floor

Good cotton crash toweling, sale price, yard ..... 3½c Main Floor

25c Turkey red, Damask table linen, fast color, good quality, sale price, yard ..... 12c Main Floor

Fine bleached table Damask, good width, regular price 45c, sale price ..... 27c Main Floor

Fine bleached table Damask, splendid quality, regular price 60c, sale price ..... 37½c Main Floor

Pure linen bleached satin Damask table linen, full 72 inches wide, best $1.25 quality, sale price, yard ..... 89c Main Floor

One burner Defiance oil stove, regular price 98c, sale price ..... 59c Basement

Glass water goblets; claret, wine and cordial glasses; worth up to $1.10 a dozen; sale price, each ..... 5c Basement

Four quart White Mountain ice cream freezer; regular price $4.00; sale price ..... $2.59 Basement

White wood adjustable curtain stretcher; 12x6 feet; regular price $1.25; sale price ..... 63c Basement

Entire stock of ten quarter blankets; worth up to $1.00; white, gray or tan; choice, pair ..... 40c Third Floor

Good quality plain burlap; full 36 inches wide; regular price 15c; sale price ..... 11c Third Floor

Salamander Air-Tight Heaters

Body of plain steel, lined with sheet steel. It is carefully made and will do good work.

$1.75

We show the largest line of Heaters for coal, wood, gas or oil.

Call and see!

JAMES W. HELLMAN
161 N. Spring St.

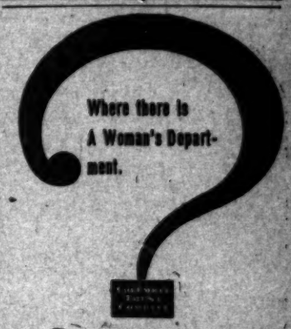

COLUMBIA TRUST COMPANY
311 WEST THIRD

I GROW HAIR

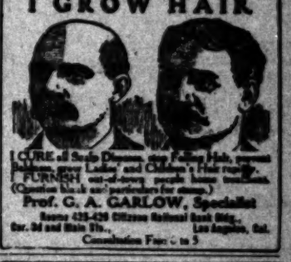

I CURE all Scalp Diseases, stop Falling Hair, prevent Baldness, grow Ladies' and Children's Hair roots. I FURNISH wig-of-honor, invisible hairpin, transformation (Genuine hair not necessary for change.)
Prof. C. A. CARLOW, Specialist
Rooms 420-426 Citizens National Bank Bldg., Cor. 3d and Main Sts., Los Angeles, Cal.
Consultation Free: 9 to 5

LUTTED'S HAWAIIAN TARO FLOUR
A Palatable Nutritious Food

One pound of TARO FLOUR contains more nutrition than ten of wheat flour. As a tissue builder it has no equal. Ask for it. 25¢
ANDERSON & CHANSLOR CO.
J. R. NEWBERRY & CO.
H. JEVNE CO., LOS ANGELES, CAL.

WE UNDERSELL ALL
R. D. BRONSON DESK CO.
342 SOUTH SPRING ST.

SCOTCH Suits to Order TAILORS $15
330 So. Spring St.

Mosgrove's New Fall Suits
119 S. Spring
Smart fall fashions. Suits from $12.50 to $35. Our prices represent 10 to 25 per cent. Savings

TEETH
filled, crowned or extracted without pain.
DR. M. E. SPINKS, Cor. 5th and Hill
Opposite Central Park.
Established 1884.

Our famous $1.00 gallon port wine is nature's own tonic. Try it.
GRUMBACH'S
Wholesale Wines and Liquors
807 Central Ave.
Phones Main 2295, Home F8268.

Patronize Home Industry—Trunks and Traveling Bags. Guaranteed to give good satisfaction if made at
G. U. WHITNEY'S TRUNK FACTORY,
229 S. Main St.

Something new every day in Suits, Coats, Skirts and Waists.
SWELLDOM Cloak and Suit Shop
521 So. Broadway.

SACRIFICE SALE OF 250 PIANOS AT
The C. C. Bowles Piano Company
354-360 S. Broadway, Opp. Hamburger's New Building.

SCOTCH TAILORS (J. SMITH) 330 SOUTH SPRING ST. MEN'S SUITS TO ORDER $15

THE TIMES-MIRROR COMPANY
H. G. OTIS....President and General Manager.
HARRY CHANDLER....Vice-President and Assistant General Manager.
MARIAN OTIS CHANDLER....Secretary. ALBERT McFARLAND....Treasurer.
PUBLISHERS OF

Los Angeles Daily Times

Daily, Weekly, Sunday, and Weekly Magazine. Vol. 32. No. 123. Founded Dec. 4, 1881. Twenty-sixth Year.

EVERY MORNING IN THE YEAR.

NEWS SERVICE:—Full reports of the Associated Press, covering the globe; from 350 to 2,500 words transmitted daily over more than 25,000 miles of leased wire.
TERMS:—Daily and Sunday, including Magazine Section, 75 cents a month, or $9.00 a year; Daily, without Sunday, $7.50 a year; Sunday, $2.50; Magazine only, $2.50; Weekly, $1.00.
TELEPHONES:—Counting-room, Subscription Department, Editorial Rooms, City Editor and Local News Room, Sunset Press 1; Home ask for THE TIMES.
AGENTS:—Eastern Agents, Williams & Lawrence, Brunswick Building, 5th Ave., and 28th Street, New York; 1504 Marquette Building, Chicago; Washington Bureau, 42 Post Building. Telephone Main, where the latest copies of The Times may be consulted. San Francisco office, 20 Market street, between Third and Fourth.
SWORN CIRCULATION.—Daily net average for 1906, 16,901; for 1907, 19,822; for 1903, 26,181; for 1904, 29,721; for 1905, 28,729; for 1901, 23,448; for 1902, 20,950; for 1899, 20,949; for 1904, 27,763; for 1905, 42,150; for 1906, 50,501 copies; Sunday average for 1906, 70,749 copies.
Yesterday's Regular Edition 47,950
THE TIMES has a larger regular bona-fide circulation than any local rival. It circulates widely among the intelligent, industrious, substantial, furnishable classes. The greatest volume of business advertising, the finest display, the best classifications, the largest results to advertisers.
Offices: Times Building, First and Broadway.
Entered at the Los Angeles Postoffice for transmission as mail matter of the second class.

PART II: EDITORIAL, LOCAL AND BUSINESS SECTION

Pen Points

If the bears could use guns it would be a fairer fight.

With everything going up how can the country go down?

Two wrongs do not make a right. More likely to make a fight.

He is a poor enough American who would not like to be in Chicago now.

Two yeggmen have been arrested in San Francisco. Here is a real sensation at last.

It must be hard to be a resident of Detroit this week, and be compelled to stay there.

Another thing in favor of baseball is that it is almost the only game left that isn't crooked.

Jamestown has been useful in demonstrating that this country is about tired of world's fairs.

"The Czar changes his mind," says a headline. It would seem from this that he has acquired one.

Colorado shows signs of breaking out again, doubtless due to the encouragement received from Boise.

The mistake that some churches made was to break away from the gospel and jump into theatricals.

Our advice to Judge Taft is to hurry home. The Japs may kill his boom by hitting him with something.

Now that ocean liners are to have theater attachments, what is the man who is sick of everything to do?

Kings, khans, princes and potentates—get off the map. The only question is who wins—Detroit or Chicago?

Maybe the trouble is that there is too much money in the country, and it is impossible to get jobs for all of it.

The brave man who was the first to eat an oyster was no more a hero than the man who eats a sewer fish, was he?

One man refers to it as "a financial cloud." Pretty soon the cloud will begin to leak, and then comes the golden rain.

Collier's Weekly seems to have a most remarkable capacity for making statements that afterward require contradiction.

Speaking of doing things on a big scale, we notice that a fat man had his pockets picked while being weighed the other day.

The Methodists have probably put the Fairbanks boom in a condition that will render it unable to travel to next year's convention.

Isn't our government falling behind a little in modern practices? Why force an army officer to ride a horse when automobiles are so handy?

A Chicago woman lecturer asserts that as men grow short they increase in brain. Naturally. A man has to think a good deal harder when he is short.

It appears to us that the Prohibition party is overlooking the opportunity to make a hit by its failure to come out with an indorsement of the waterways movement.

Oklahoma sent a boatload of rooters to join the President on his Mississippi trip. But it has not been explained how they managed to get the boat to the water.

Why don't those silly baseball clubs play the rubbers in Los Angeles where baseball weather such as no living man ever saw before is smiling from the skies o' blue?

The baseball championship contestants of the East would better not play many draws. It is liable to snow three feet on the level, back yonder, any day from now on.

The attention of the National Humane Society is called to the fact that small boys are kept in school in Chicago while the Cubs and Detroit are settling the fate of empires.

It may not be polite to look a gift horse in the mouth, but when a sportsman friend presents you with a fish it might be a good idea to ascertain whether or not he caught it at a sewer outlet.

We fail to see why anybody thinks he has cause to laugh at the Chinese government. If you will take the trouble to keep your eye on that ancient institution you will see that it fails to take only about one trick in ten.

That this is a rich country can be no better demonstrated than by the fact that there are lots of men right here in Los Angeles who frequently go to the theater in an automobile, pay for two seats and give the girl a bouquet and a supper in the bargain.

It is with surprise that we learn that an Indian has chopped off his mother-in-law's head. Among the Indians a mother-in-law is not permitted to speak to her daughter's husband. But perhaps she took it out in making faces at this man, or in other ways exasperating him into the commission of the cruel deed.

OUR LAWS—AMERICANISM—TAFT.

There has been much outcry in these days (when so many have become possessed of a craze for socialism) against American courts and even American laws. The charge is made again and again by those of this school of thought (some ignorant, others dreamers, many of them more or less vicious) that laws are not equally administered, nor are the laws as they are framed equitable. Of course the shout is that these laws are unfair and the courts unfairly administer them, favor the rich and powerful and purposely bear hard upon the poor and weak.

As Mr. Taft has declared, there never was an outcry raised on earth more utterly without foundation, one more inane than this, from whatever mouth it comes or whatever motive lies at the bottom of it.

The recent weeks furnish us with several most remarkable instances of the fairness of our laws as they exist and of the entire lack of bias of a vicious nature on the part of the judges who administer these laws. The cases in mind are those of William D. Haywood, of Senator Borah and of Tirey L. Ford. One might go back and include Harry K. Thaw in this category.

Up in Idaho there was certainly no bias of the court in favor of William D. Haywood. It is not probable from any evidence we have that the jury was prepossessed in favor of the accused. In the case of Senator Borah there was malice and unfairness of a very gross nature behind his prosecution. In the case of Tirey L. Ford the prosecution and the court were certainly far from taking a favorable view of his case. Yet in all three of these notable instances the laws proved amply adequate to protect every right of the three accused men. In each instance there was emphasized that essential quality of justice in laws and their administration which teaches us that crime must be proved beyond all reasonable doubt before the accused shall be condemned and that it is better that a number of culprits should escape punishment than that one innocent man should suffer in his liberty or his life through legal procedure.

To include the Thaw case, the power of money to protect a man charged with crime from suffering punishment if he were guilty was exhausted by the friends of the accused. Yet with the supposedly best legal talent in the country to defend the man charged with murder, he failed to slip through the meshes of the law and for fourteen months has suffered close imprisonment. Although not yet condemned for the killing of Stanford White, money has failed to deliver the slayer from the clutches of the law. At the same time he has been able to employ—as was his right—every legal weapon justly known under our code of laws to protect himself from being unjustly punished.

Absolutely these four trials are as conspicuous and luminous instances of fair laws fairly administered as have ever been known in any land or at any time. The laws have proved entirely adequate to protect rich and poor, persons of comparative obscurity and others of high distinction, from injustice or precipitate "railroading" to a prison cell or to a scaffold.

The outcry raised by so many American citizens of the present time for methods of procedure which have been heretofore unknown among us and whose constitutionality is questioned by the greatest lawyers of the time, namely, what is known as direct legislation, the initiative, referendum and recall, is as unjustifiable as the other outcry against the administration of the laws. We have had, for the 130 years during which the republic has existed, effective methods of reaching the same ends aimed at by this direct legislation. It is done in a different way, in what the advocates of the new procedure regard as a roundabout and inefficient way, but it has not proved inefficient nor has the indirectness of the procedure proved any very material obstacle to the reaching of proper ends. If an official is derelict in his duty, there is legal procedure to which recourse may be had to remove him from office. This is true from a constable to the President of the United States. As to the other branches of direct legislation, the people have a voice and a most important one in the placing of new laws upon our statute books. Public opinion is untrammeled and the expression of it unconfined. The public press is open always to the advocacy of any measure. It may require a little waiting to reach the desired end, but the end is more surely achieved by such delay than by direct legislation. Our Congress is chosen with only two years between elections. That is not long to postpone important legislation. The State Legislatures meet with as frequent regularity.

The great objection to un-American schemes of direct legislation, as Secretary Taft has said, is that the popular mind is always in danger of being temporarily led away by impulse or passion.

Those who framed our system of government had all this in mind when instead of a democracy with direct popular powers of legislation and of administering laws they preferred a representative republic in which there were checks and counter checks to control the passage of laws, to prevent the public acting upon the spur of the moment in prejudice or passion, under misapprehension or lack of due intelligence, making delay necessary and giving opportunity for thorough public discussion of the question, thus leaving the passage or defeat of the law to a representative and deliberative body, the Congress or the State Legislature, these to debate and to pass upon the importance of the question, the justice of the law proposed, its conformity to the Constitution of the United States or of the individual State. These safeguards were devised by the founders of our glorious republic to prevent the passage of laws by a mob democracy swept off its feet by some momentary prejudice.

Theorizing in government and in science is more or less dangerous. Perhaps it is just as well that certain States should have by a majority vote decided to yield to this outcry against our laws made under the representative form of government and against the courts which are charged with the administration of these laws, and to revert to the older, less civilized and more chaotic form of mob democracy, in the form of direct legislation. As pointed out by The Times before, Oregon has been pleased to resort to this direct legislation method of making laws. Now we shall have something better than untried theories and half-baked attempts at reason to guide us as to the wisdom or the unwisdom of such a way of governing a State. It is true the question is before the Supreme Court of the United States for a decision as to whether the Constitution of Oregon as amended in this respect is or is not in accord with the Constitution of the United States. If the Federal Supreme Court shall decide that this form of legislation is what its friends in Oregon claim for it, "revolutionary" and therefore unconstitutional, we shall have an end of the matter and the outcry must cease in spite of the disappointment of those who are of this way of thinking. If the Supreme Court decides otherwise and the Oregon fundamental law is held to be constitutional, then with statutes duly passed in accordance with this change in the organic law we shall see the experiment of an un-American democracy put to practical test in an American State. It will certainly be a most interesting experiment.

The Oregon people have the most intimate interest in this question. The rest of the country has an indirect interest. It will be well worth while to patiently wait and watch the course of events in Oregon and wherever else, if anywhere, this new method of government shall be tried. Let us see what laws this initiative and referendum principle will give the commonwealth of Oregon during the next few years and what effect these new laws, so passed under popular excitement, passion and prejudice, will have upon the material progress of that State. Let us see how much new capital is attracted to Oregon with the onus of freak legislation on property. Let us watch revolutionary Oregon's development as compared with that of other States.

In the opinion of The Times, Secretary Taft never showed more plainly the statesman-like qualities of his mind and his fitness for the Presidency than in his Oklahoma speech when he condemned this subversive, revolutionary and un-American fad, direct legislation, as exemplified in Oklahoma's freak constitution.

FRENCH SOCIALISM.

The announcement from Paris that M. Clemenceau, the Premier in the French Cabinet, has decided to cut the Republican party loose from the socialists who have attached themselves to the organization is of great significance. It is particularly significant in view of the fact that the Premier himself has heretofore been the most friendly of all French statesmen to the socialistic wing, with the exception of pronounced socialists. The leaning of the Premier to these agitators has seemed to be something more than mere politics. His present action relieves our minds upon that point.

The move will be received with great and general satisfaction by Frenchmen outside of the socialistic propaganda. The agitation in that country has reached an acute point. Socialism in France has approached to the very edge of conditions which would have the effect of a universal solvent, not only in politics and the industries of the nation, but would also threaten the dissolution of the nation itself. Out and out socialists are clamoring for the suppression of private property in anything from the 30,000 coupés on hire in the streets of Paris up to the land itself. In general they would suppress the meeting of every congregation of every kind of church and vote for the sequestration or destruction of every church edifice. They preach a crusade continually against patriotism. Their propaganda encourages desertions by the wholesale from the army. They are outspoken in their declaration that war is not only unnecessary but unjust in all instances, even for the purpose of protecting the country against others attacking other from invasion at the hands of a foreign foe. They have instilled their anti-religious, anti-patriotic and anti-property notions into the minds of so vast a proportion of the French population that the situation is critical.

M. Clemenceau has probably come to a keen realization of the situation and its dangers. He seems to grasp the proposition that the warfare between them and patriotic Frenchmen who believe in their country, who believe in the doctrine of vested rights, in religious freedom and all the principles upon which modern civilization rests, must become a death struggle, for the reason that the two schools of thought cannot live together.

The action of the Premier will encourage the conservative portion of the French population, will draw them together and undoubtedly tend towards the discouragement of this dangerous school of thought.

TRADES APPRENTICESHIPS.

At Battle Creek, Mich., where the National Citizens' Industrial convention is sitting, the president, C. W. Post, among other good things said:

"The apathy of the public has been taken advantage of by the labor unions to prevent our young men from acquiring an education in the manual arts. It is easy for the boy to graduate in medicine, but where can he acquire a complete education as a blacksmith, a cabinet maker, a bricklayer, a machinist, a pattern maker, a molder, or in any other branch of the mechanical trades?"

Mr. Post goes on to call attention to the great and increasing demand in our foreign trade for finished products of American factories turned out by the intelligence and skill of our mechanics. Under the restrictions of the labor unions it is impossible to maintain a sufficient number of highly skilled mechanics in any trade to enable us to meet the competition of foreigners. The remedy is pointed out by Mr. Post. We must establish technical schools where this necessary skill can be acquired by a sufficient number of the young people of the country to furnish us with an adequate supply of skilled labor. Under the restrictions of the labor unions referred to by Mr. Post, this is impossible. The public schools have undertaken to do this work, but that must prove an inadequate means of meeting the demand. The schools are, after all, for intellectual training, not for that in handicrafts. We do not deny the advantage and indeed the necessity of polytechnical schools. They are undoubtedly doing good work. But there are few pupils graduated by these polytechnical public schools who are so finished in their skill as to make them capable journeymen in any of the mechanical arts.

Recently the Santa Fé Railroad Company, in view of the strike of the telegraphers, established a school of its own in Los Angeles, where boys and girls can acquire, if they wish, the necessary skill by actual practice to fit them for operating keys. Other large corporations employing great numbers of skilled operatives of different kinds have taken the same step. This will probably be found to be the solution of this difficulty. In all these mechanical arts the great corporations which are in continual need of skilled craftsmen will find it necessary to establish in connection with their plants a school in which young men and women will be able to train their minds and hands in these skilled occupations.

Abroad the technical schools are more specific in the work they do than are our "polytechnics." They are specialised, some schools teaching molding. They teach agriculture in a practical and efficient way in many of the industrial schools upon the continent of Europe. With us the polytechnical training is a little too general to be entirely effective. There will probably be considerable opposition to the broadening of this kind of education in this country and to the specializing of it in such a way as to turn out really skilled journeymen. The schools, after all, are in a way tied up with politics, and those who oppose the acquiring of skill and knowledge in these technical arts will intermeddle with the schools and put all sorts of obstacles in the way of gaining efficient results.

The great corporations employing large numbers of skilled laborers cannot be reached by political influence, and might undoubtedly found schools where technical skill and knowledge could be acquired easily and satisfactorily, furnishing us with a sufficiently numerous body of thoroughly equipped artisans in the different mechanical trades.

HORROR OF THE HOOPS.

Mabel has a slender "figger"
Like the pole that twines the bean—
Her circumference will be bigger
When she puts on crinoline;
Mabel shows but slight resistance
When my arm about her loops—
She will keep me at a distance
When she wears those awful hoops.

Oft at night I wake and tremble
Thinking of that ghastly day;
Mabel's skirts will soon resemble
Nothing but a load of hay.
"Standing room" will then be posted
Every time she takes the floor,
Every nerve will be exhausted
Getting Mable through a door.

Then won't evenings be lonely
On my darling's fair "front stoop,"
I must fly, for there'll be only
Room for Mabel—and her hoop.
And in what unearthly Alden
Can I get the nerve to spoon
With a rare and sainted maiden
Half-way through a gas balloon?

Aye, forsooth, 'twill take a wide walk
Mabel not to discommode—
No more room upon the sidewalk,
I must keep out in the road.
Mabel, heed this tearful carol,
By dire Fashion's slats and coops—
Don't become a lovely barrel
Rolled about inside of hoops.

—[Life.

HOROSCOPE FOR THIS DAY.

Wednesday, October 9, 1907.

Neither for good or ill the planets shine;
For placid duties is the day benign.

The 282d day of the year, Moon's age 2 days. Mercury and Uranus are in benefic aspect with it. The moon is in the sign of Scorpio this day.

"Untried roads today have rocky endings." The aspects are uncertain for most new ventures. Placid and uneventful fortunes smile on all the routine, regular duties of life.

Beware of falling objects and crumbling excavations this day. Take respectful heed of danger signs on roads and city streets. Enter elevators cautiously.

A good day for business demanding dealings with clergymen or publishers.

Those whose birthday this is will probably travel considerable distance in the coming twelvemonth. Let them make the most minutely careful disposition of their business affairs during their absence, entrusting them only to the most competent hands. They must be cautious about over-indulgence this year in their favorite foods.

The boy born this day will be generally successful and very liberal and kind. This trait will become exaggerated into extravagance and financial carelessness if not wisely checked in youth.

The girl born today will be inclined to be too trusting, and unless taught to use judgment she may marry unwisely. Her associations must be selected with extreme care.

Judge James Wickersham of Fairbanks district, Alaska, has tendered his resignation to the President. He was first appointed by President Roosevelt in 1900, and has been several times reappointed notwithstanding the opposition of several members of the Senate, who have presented his contention.

THE BURNING ISSUE.

CREELMAN ON THE TAFT SECRET.

William Howard Taft, Secretary of War, is considered with much detail and intimacy in his guise as possible successor to President Roosevelt by James Creelman in a recent number of Pearson's Magazine under the caption, "The Mystery of Mr. Taft." Mr. Creelman does not keep his readers in suspense as to what constitute the mysterious traits of Mr. Taft, but explains in the second paragraph of his article that the mystery of the Secretary of War is that "he wins the hearts of individuals, but he does not fire the heart of the sovereign multitude."

Mr. Creelman describes the many administrative achievements of the Secretary and tells of his sterling qualities of character.

"Mediocrity won't do for Willie"—the remark made by Secretary Taft's father, himself Secretary of War and Attorney-General under President Grant—is taken as the central text of the Creelman article. Mr. Creelman declares that Mr. Taft plainly was destined for leadership in the words that follow:

"The purpose of this article is neither attack nor defense, but an impartial explanation of one of the sanest and most useful and courageous men which the American continent has given to public life since the Civil War; and the key of what is here written may be found in Dr. Holland's lines:

"'God give us men. The time demands
Strong minds, great hearts, true faith and willing hands;
Men whom the lust of office does not kill;
Men who possess opinions and a will;
Men who have honor, men who will not lie;
Men who can stand before a demagogue
And damn his treacherous flatteries without winking.'

"To which might be added, 'Men whom mere pride and judgment does not warp.'

"Even in this age of busy, struggle-worn men and women it is worth while to consider an American citizen who, as an American judge, enforced the law with equal sternness against trusts and labor unions; created a government for the mixed and sullen orientals in the Philippines; turned from successful dealings with naked Igorrote pagans and a Mohammedan Sultan personally to negotiate with the Pope in the Vatican; twice refused a longed-for seat in the Supreme Court of the United States rather than abandon the work of creating a stable, self-governing nation in the Philippines; wielded the powers of Secretary of State at the same time; took cheerfully the burden of supervising the national military establishment while directing affairs in Cuba, Porto Rico and the Philippines and advising the nation's policy in Hawaii; shaping the general administration of the vast Panama Canal enterprise—and all the while cheerful, confident, full of the spark of native humor and apparently without hot political ambition, looking upon the office of the Chief Justice of the Supreme Court as a more desirable place than that of the President of the United States. Not a meddler, but a mender—both types being necessary to America in this changing, surprising, constructive times, when the strong, brave old national spirit of justice and the continental conscience assert themselves again in a body grown powerful, sometimes purblind and unruly."

Mr. Creelman then reviews in his usual style the important incidents that have crowded into the life of the man from his school days to the acceptance of the war portfolio in President Roosevelt's Cabinet. He deals at length upon the sincere course pursued by Secretary Taft while Governor-General of the Philippines.

Mr. Creelman goes on to deal with Mr. Taft's appointment as Secretary of War and with his achievements in that office, touching upon his work in Cuba and Panama. The article concludes as follows:

"So that if President Roosevelt would like Taft to succeed him in the White House, he has chosen a man who has not played politics in the past and is not likely to know how to play politics in the future; but a brave, clear-thinking, clean-minded, capable, patriotic man, a constructive statesman, a modest, sincere gentleman, full of the knighthood under whose strength of a great [illegible] shielded in insidious [illegible] war."

PEOPLE OF THE [illegible]

Hon. Lyman J. Gage [illegible] has gone East for a [illegible] sojourn and will divide [illegible] ly between Chicago and [illegible]

George Horton, Amer[illegible] Athens, Greece, is in [illegible] visiting his parents in [illegible] consulship since the [illegible] President Cleveland.

Police Captain Cas[illegible] José, has gone on a visit [illegible] of his youth in Virginia, [illegible] over a third of a century [illegible] ited that part of the [illegible]

President David Starr [illegible] Stanford will read a [illegible] conference of anglers [illegible] New York City on Nov[illegible] Charles Frederick [illegible] the Santa Catalina Island [illegible] will also address the [illegible]

An Oratorical Ef[illegible]

Not so very long ago [illegible] Frank C. Wachter of Mar[illegible] livering a speech to a [illegible] blage of Bohemians in [illegible] unburdened himself of all [illegible] fire in his supply, and the [illegible] amid thundering applause [illegible] plause continued. It was [illegible] to" Mr. Wachter to resp[illegible] core, but he wanted to [illegible] special. He leaned over [illegible] Weissager, a ward leader [illegible] of town, and whispered:

"This applause touches [illegible] me deeply. Give me a li[illegible] ian, that I may thank the [illegible] own language."

Weissager promptly [illegible] line, which Mr. Wachter [illegible] rehearsed. Frank always [illegible] study." At the proper [illegible] and spoke the line in a [illegible] be heard a mile away.

Instantly there was a [illegible] and rush for the doors. [illegible] the hall was empty. W[illegible] in dismay to Weissager. "[illegible] sake!" he exclaimed [illegible] have I done? Where [illegible] ing?"

Weissager reached for [illegible] plied: "They're all down [illegible] for you. You have [illegible] whole house to have a [illegible] York Sun.

"I Stand for the [illegible]

Labor associations of [illegible] trades unions or unions [illegible] selfish; by the law of the [illegible] must fight, regardless of [illegible] they ignore and must [illegible] ing of Christ, that we [illegible] others as we would have [illegible] us, which a true [illegible] shows is the only way to [illegible] cipation of the masses [illegible] their best to starve with [illegible] not join them, they must [illegible] their power, force back [illegible] a soldier in battle must [illegible] his mother's son if [illegible] ranks. A fellow creature [illegible] —a fellow creature, is [illegible] more pressed and starv[illegible] who bitterly denounces [illegible] with the hungry, pleading [illegible] and child behind him. [illegible] as they succeed, what [illegible] guilds and unions do [illegible] more restriction on [illegible] create 'trusts' in labor; [illegible] leged classes other [illegible] leged classes, to press [illegible] the wall?"—[Henry [illegible]

SEPTEMBER CIR[illegible] OF THE TI[illegible]

The following are the [illegible] ments of the circulation [illegible] for September, 1907:

STATE OF CALIFORNIA, [illegible]
ANGELES, ss.:
Harry Chandler, Assistant [illegible] of the Los Angeles Times, [illegible] declares upon his oath that [illegible] true and correct office record [illegible] of said newspaper for the [illegible] 1907:

	SEPTEMBER, [illegible]
1	48,500
2	48,630
3	48,630
4	48,660
5	48,660
6	48,800
7	48,770
8	99,600
9	48,440
10	48,860
11	50,000
12	48,500
13	48,510
14	48,430
15	99,500
Total	[illegible]

The average circulation [illegible] day of September, 1907, was [illegible]
The average circulation [illegible] day of September, 1906, was [illegible]
Showing an average [illegible] over the corresponding [illegible] 1906 of [illegible]
HARRY [illegible]
Assistant General Manager.
Subscribed and sworn to before me this [illegible] day of October, 1907.
[Seal] [illegible]
Notary Public in and for the County of Los Angeles, State of California.
A. L. Dennis, being duly sworn, says that he is and has been for more than one year last past Superintendent of the Circulation of the Los Angeles Times, and that the above detailed statement of circulation for the month of September, 1907, is correct, and shows the number of papers printed for each day of the month.
Superintendent of Circulation.
Subscribed and sworn to before me this [illegible] day of October, 1907.
[Seal] [illegible]
Notary Public in and for the County of Los Angeles, State of California.

Special Sale
... Candelabra
AND
Candelabrum
at ⅓ their actual value
room, and must [illegible]
Candle Sticks a[illegible]
$1.50, $2.25 and $3.00
Worth double these [illegible]
CANDELABRA
3 LIGHT..... $4.50
4 LIGHT..... $6.00
5 LIGHT..... $7.50
This is less than [illegible] value.
—Come and see [illegible]
MONTGOMERY
JEWELRY
Spring Street at [illegible]

Music Lessons
With every new piano [illegible] will give the same [illegible] term of 24 lessons at [illegible] Stein's Academy of Piano [illegible] get particulars.
FITZGERALD'S

IF YOU are interested in an 8 per cent [illegible]
investigate Units in Broadway Central Building
tee property No. 2) on Broadway. Apply
Booklet No. 5. THE TRUSTEE CO.
Second Floor. 257 S. Spring St.

MUSIC AND THE STAGE.

Two features of the Orpheum's pro[illegible] will merit more than ordinary [illegible] tion. They are a musical-pictori[illegible] ogy called "A Night With th[illegible] Poets," and the motion picture show[illegible] the middle of the programme.

"A Night with the Poets" is one [illegible] the largest acts that has ever visited [illegible] re in vaudeville, as it evidently en[illegible] its the services of almost a dozen [illegible] ople. It is well staged, and, in prin[illegible] ical motif, consists of well-give[illegible] tings from Riley and other contem[illegible] rary versifiers, while well-arranged [illegible] lets suddenly illumine a recess [illegible] of the tapestry that covers the back[illegible] ll, showing through this scene va[illegible] ous tableaux of the verses. A mal[illegible] artiste lends harmony to the [illegible] es by several well-rendered song[illegible] of ballads. The only weakness shown [illegible] act is the lack of variety in selec[illegible] ns and accompanying pictures; if [illegible] fety-songs of Riley could alter[illegible] e with something more stirring, [illegible] haps a virile bit from Kipling, the [illegible] would be well-nigh perfect.

The Orpheum circuit has advanced [illegible] standard of high art in motion pic[illegible] es. As is evidenced by the total [illegible] of applause, and even of atten[illegible] on the part of the audience, the [illegible] ures are seldom appreciated. They [illegible] regarded possibly as a small piece [illegible] amusement goods "thrown in for the [illegible] ney." Most of the pictures that the [illegible] eum has used lately seem to be [illegible] European make.

"The Sunny South," a minstrel act of [illegible] people, seems very acceptable to [illegible] Orpheum audiences, but cannot [illegible] classed as a novelty.

Joseph Hart's girl-act "The Crick[illegible] still remains, thus making a total [illegible] thirty players in three turns from [illegible] present bill. Katherine Bunn, the [illegible] one at its head, evidences a strong [illegible] one voice and a pretty face and [illegible]

Barry and Barry, man and woman [illegible] al duo, do comic uncommonly ar[illegible] work in popular trifles on brass [illegible] uments, extracting at intervals [illegible] le comedy of the non-subtle sort. [illegible] e hold-overs are the Christie duo, [illegible] Macauley in her sketch, and Mon[illegible] Paul Barnes.

The opera season will open at the [illegible] erium tonight, with a production [illegible] aida."

The cast will include Signorina Gon[illegible], Signorina Pezzati, and Signori [illegible]ssi, Pimazzoni, Maucerl and [illegible]son.

Chief Henry Edmond Earle has re[illegible] d to Los Angeles after three [illegible] s in New York. While in the [illegible] Mr. Earle visited Washington, [illegible]apolis, Cincinnati and Chicago.

[illegible]rowski will bring to us this [illegible] two new compositions for the [illegible]. One is a theme and variations, [illegible] other is a sonata. People [illegible] have heard them say they are [illegible] to anything he has ever done. [illegible]owski's first concert in America [illegible] ages will be at Bridgeport, Ct., [illegible] evening, October 28.

[illegible] Lambardi, manager of the [illegible] company, was ill yesterday from [illegible]ork and the fatigue of traveling, [illegible] confined to his apartments. [illegible] reported better last evening, [illegible] probably be about this morn[illegible]

CROP CONDITIONS GOOD.

[illegible] Report on All Sections of [illegible] California by Dun's.

Situation Reviewed.

[illegible] & Co.'s September report [illegible] conditions in Southern Cali[illegible] is a very favorable one. The [illegible] ning for agricultural products [illegible] to exceed expectations, a con[illegible] that is helped by crop failures [illegible] ere and the eastern States, [illegible] have created a keen market for [illegible] products. In some instances [illegible] are 25 per cent. over former [illegible] The wineries of the State are [illegible] at full capacity, and in the [illegible] districts a shortage of drying [illegible] is reported. At the same time [illegible] market is unsettled, and [illegible] on the situation are far apart. [illegible], prices to growers range [illegible] the same—3½ cents to 5½ cents, [illegible] ments are being freely made. [illegible] ons rule easy, at 5½ cents to [illegible] for fancy, seeded. Loose [illegible] 6½ cents to 7½ cents. [illegible] g crop is largest than that of [illegible] and the olive output for 1907 [illegible] three times that of 1906.

[illegible] campaigns at the various [illegible] are progressing favorably. [illegible] tonnage is running more than [illegible] and percentage of sugar con[illegible] unusually high. The fruit and [illegible] canners of this section re[illegible] their plants this season could [illegible] a small proportion of the [illegible] although in many cases the [illegible] double that of last year. [illegible] have been received than [illegible]

[illegible] crop is coming to matu[illegible] at least two weeks earlier than [illegible]. It is large, of extra fine [illegible] and the yield is expected to [illegible] cantaloupes. Shipments will [illegible] last of this month.

[illegible] vegetable shippers are coming [illegible] than expected, as they were [illegible] a compromise rate from the [illegible] essential lines of one-half the [illegible] freight advance.

[illegible] bean harvest is in full swing. [illegible] of limas will probably fall [illegible] under early estimates, [illegible] an unusually light yield per [illegible] for the first time in many [illegible] stocks are entirely cleaned [illegible] are very active, paying as [illegible] a cental at thrasher. [illegible] are now asking 5 cents, and [illegible] probable 6 cents. Blackeyes [illegible] $3.50 to $4.

[illegible] yield will apparently [illegible] eighty carloads below last [illegible] prices, 14 and 15 cents a [illegible] so much higher than pre[illegible] that the growers will realize [illegible] same as in previous years. [illegible] foreign crop gives a firm[illegible] advanced prices.

[illegible] yet for any accurate es[illegible] of the coming orange crop, but [illegible] agree that the yield will [illegible] of last year.

[illegible] fruit market shows little [illegible] There is little improvement [illegible] for peaches and apricots, [illegible] remain firm on quotations. [illegible] market is strong, but [illegible] California stock this year [illegible], and this fact is affecting [illegible]

[illegible] market is bare of Califor[illegible]. The importation of for[illegible] are not large enough un[illegible] conditions to materially [illegible]. To a disinterested [illegible] it looks as if the raisin crop [illegible] no consumption easily at [illegible]. Locally, business, both [illegible], is reported sat[illegible]. Country collections have [illegible]; city collections not [illegible] should be. The realty [illegible] but September build[illegible] the corresponding [illegible] by $96,127.

[illegible] month, twenty-four, [illegible] or $413,000; assets, $280,[illegible] month last year, twenty-[illegible] liabilities, $56,000; assets, [illegible]

MUSIC AND THE STAGE.

PEOPLE OF THE CO[illegible]

Hon. Lyman J. Gage of [illegible] gone East for a several [illegible] sojourn and will divide his [illegible] between Chicago and New [illegible] George Horton, American [illegible] hens, Greece, is in Baltimo[illegible] visiting his parents. His [illegible] ambassadorship since the first [illegible] President Cleveland.

Notice Captain Campbell [illegible] U.S.A., has gone on a visit to [illegible] his youth in Virginia. It [illegible] over a third of a century [illegible] that part of the country. [illegible] President David Starr [illegible] Stanford will read a paper [illegible] conference of anglers to be [illegible] New York City on November [illegible] Charles Frederick Holder, [illegible] Santa Catalina Island. [illegible] will also address the [illegible]

An Oratorical Hit.

Not so very long ago Congressman C. Wachter of Maryland, during a speech to a select audience of Bohemians in Baltimore, burdened himself of all the wit in his supply, and then paused for the thundering applause. But none continued. It was then that Mr. Wachter to respond to the encore, but he wanted to do so. He leaned over to the manager, a ward leader of the town, and whispered:

"This applause touches me deeply. Give me a line that I may thank them in a language."

The messenger promptly delivered, which Mr. Wachter [illegible] rehearsed. Frank always was [illegible] ity." At the proper moment he spoke the line in a voice that was heard a mile away.

Instantly there was a mad rush for the doors. In the hall was empty. Waiting [illegible] stairway to Weissager. "For [illegible]!" he exclaimed hoarsely. "What have I done? Where are they?"

The messenger reached for his hat and said: "They're all downstairs with you. You have just addressed the house to have a drink at the bar."

"I Stand for Men."

Labor associations of the [illegible] cities unfide or unions are [illegible] wish; by the law of their [illegible] fight, regardless of what [illegible] may ignore and must ignore [illegible] of Christ, that we should [illegible] men as we would have them [illegible] which a true political [illegible] own is the only way to the [illegible] ation of the masses. They [illegible] or best to starve workmen [illegible] join them, they must, by [illegible] power, force back the [illegible] soldier in battle must [illegible] mother's son if in the [illegible] ica. A fellow creature [illegible] fellow creature, in all [illegible] be pressed and starved [illegible] bitterly denounce him, [illegible] the hungry, pleading [illegible] child behind him. And [illegible] they succeed, what is it [illegible] ds and unions do but [illegible] restriction on nature, [illegible] te 'trusts' in labor; to [illegible] ed classes other [illegible] d classes, to press the [illegible] wall?"—[Henry George

SEPTEMBER CIRCU[illegible] OF THE TIM[illegible]

The following are the [illegible] of the circulation of [illegible] September, 1907:

[illegible]N OF CALIFORNIA, [illegible] GELES, SS.:

[illegible] Chandler, Assistant [illegible] the Los Angeles Times, [illegible] ers upon his oath that [illegible] and correct office record [illegible] of newspaper for the month

SEPTEMBER, 1907.		
[illegible]	48,630	M.
[illegible]	48,630	16
[illegible]	48,960	17
[illegible]	48,960	18
[illegible]	48,960	19
[illegible]	48,770	20
[illegible]	48,770	21
[illegible]	48,440	23
[illegible]	48,960	24
[illegible]	48,960	25
[illegible]	48,960	26
[illegible]	48,510	27
[illegible]	48,480	28
[illegible]	48,640	30

[illegible] average circulation for [illegible] of September, 1907, was [illegible]

[illegible] average circulation for [illegible] of September, 1906, was [illegible]

[illegible]ng an average daily [illegible] the correspondence [illegible] of [illegible]

HARRY C[illegible]
Assistant General Manager.

[illegible]rned and sworn to before [illegible] October, 1907.

T. [illegible]
Public in and for the [illegible]

Special Sale of Candelstic[illegible] AND Candelabr[illegible]

[illegible] their actual value. [illegible]t, and must sell them. [illegible]andle Sticks at—

[illegible]1.50, $2.25 and $4.00 [illegible]h double these prices.

CANDELABRA.

[illegible] LIGHT.....$4.00
[illegible] LIGHT.....$6.00
[illegible] LIGHT.....$8.00

[illegible] is less than [illegible]

—Come and see them.

[illegible]ONTGOMERY
JEWELERS
[illegible]pring Street at [illegible]

[illegible]SIC [illegible]

[illegible] every new piece of [illegible] after the purchase of [illegible] of 24 Victor Records [illegible] Academy of Music [illegible] Articles.

[illegible]ZGERALD'S

[illegible] per cent for [illegible] Central Building [illegible] way. Ask [illegible] STEE COM[illegible] Spring St., [illegible]

HF THE MARK OF GOOD CLOTHES KNOW US FOR BEST VALUES

If you are "not particular" about your clothes, come here and we'll be particular for you, some one must be, if you want to do yourself justice.

You'll appreciate our exclusive designs for sack suits. Our assortment is immense and we can fit men of all ages and weights and styles and forms, stout men, short men, thin men and "regulars." Sack suits $15 to $30.

If you want to look specially dressed up, here's the "walking coat"—and very swell it is, too. Prices $25 to $50.

WE FILL MAIL ORDERS.

Harris & Frank
437-439-441 South Spring Street

STAUBS
BROADWAY AND THIRD

And A—
Pleasant Store

Good shoes for the least possible price—that comes first.

But there are other considerations.

You will like the Staub store—the salesmen—the comfortable and pleasing surroundings—the convenient location.

It pays to wear Staub shoes.

It pays in price, in convenience, in satisfaction.

Hosts of new and exclusive Staub models.

The true scent of the violet is found in Ricksecker's Incarnate Violet Toilet Water. Delicate, dainty and refreshing.

Try a bottle.

Small size, 75c
Large size, $1.40

Off Kearney Drug Co.
352 SOUTH SPRING—COR. FOURTH
S. F. Bothwell, Pres.
H. M. Newlon, Sec'y.

Exquisite New Hair Ornaments

Beautiful designs—exclusive patterns, richly executed. A new line just out of the cases—selected by us personally in Paris. See them now, make your selections early.

Weaver-Jackson Hair Co.
443 S. Broadway

ENGLISHMAN IS MISSING.

Four weeks ago Harry Johnson, an Englishman, left San Francisco, saying that he was coming to Los Angeles, since then nothing has been heard from him. Whether or not he arrived here is not known and his wife is greatly worried over his strange silence. She has written the British Vice-Consul for aid, and an effort is being made to locate the missing man.

Buy Sample Shoes.

Ladies—Visit my sample shoe shop on the fifth floor of the Merchants Trust Bldg., No. 301 South Broadway. I sell the finest shoes made, in the latest styles and in all sizes, for $2 a pair. Harry Magill, the Sample Shoe Man.

J. W. Robinson Company
Boston Dry Goods Store
235-237-239 SOUTH BROADWAY

Long Gloves for the Opera

12-button Trefousse gloves $3.50, and the 16-button at $3.75 and $4.00.
12-button tan capes at $3.50, and the 16-button length $4.
20-button glaces in black and white at $4.50.
16-button suedes in black, white and colors, $3.75.

High-Grade Bedding

No question about finding the class of bedding you want—we've every worthy grade of blanket between $1.25 and $37.50 a pair; comforters from $1.25 to $35 each.

And no question about getting what you pay for—no cotton-mixed blanket is sold as all wool, even though it may have but 5 per cent. cotton in the warp, to prevent shrinking when washed.

Some of this week's specials:

Ten-quarter blankets of heavy white wool having just enough cotton in the warp to prevent shrinking—pink or blue borders—$5.50 values, on sale this week at, pair $4.00

Ten-quarter blankets of soft, fluffy white wool with pink or blue borders—regular $6 blankets, pair $4.50

Eleven-quarter blankets of fine white wool with 5 per cent. cotton in the warp to prevent shrinking—really $7 values, now, pair $5.00

The famous California white wool blankets—soft, thick, fluffy fellows in full eleven-quarter size with 2-inch silk binding—blue, lavender or yellow borders or all white—regular $10.50 values .. $8.50

Same kind in the extra large size, twelve-quarter, cut from $12.50 to $10.50

(Third Floor)

Warm Underwear
For the Whole Family

The best makes money will buy.

Dr. Deimel's Linen Mesh for children as well as men and women. High-neck-long-sleeved shirts and knee or ankle pants for boys and girls of 2 to 15 years; we want to emphasize this because in past seasons it has been hard to get this most healthful underwear in children's sizes.

Dr. Jaeger's sanitary woolen garments for men, women and children—bandages included.

The "Munsing" and "Forest Mills" goods for men and women, in every texture needed in this climate.

"Sterling"—the most perfect fitting underwear ever designed for women—here in silk, lisle and wool.

Genuine Swiss vests, tights and union suits in all silk, silk and lisle and all wool.

"Munsing" two-piece and combination suits for boys and girls.

H. JEVNE CO.

There's hardly any need of the refined and cultured in the line of Toilet Goods, which cannot be supplied by our

Toilet Goods Department

Dependable Goods. Dependable Prices.

Two Stores BROADWAY AND SIXTH 208-210 SOUTH SPRING

Buy Figs

We are offering some particularly fine just now. Delicious Black Spanish and several Brown varieties. Special rate in quantity.

LUDWIG-MATTHEWS CO.
Tel. Main 550; Home A6238. 133-35 SO. MAIN ST.

219-229 S. Broadway — Coulter Dry Goods Co. — 224-228 South Hill St.

Save Liberally on Fine Dress Goods

Cream panamas, fine or coarse weave; among the fabrics that are most in demand this fall; worth $1.50 to $1.75; on special sale at $1.00

Suitings in two-color ombre plaid effects; green and black, blue and black or red and black; also like shades in even checks; $1.50 to $2.00 values for $1.00

Clearance of light-weight suiting, good to wear the year round here; the odds and ends of goods that we've been selling most actively of late—checks, large or small, fancy hairlines, overplaids, etc.; light, medium and dark shades; values actually to $1.75 ..... 85c

All wool Panamas in novelty shades—greens, blues, reds and black, too; 54 inches wide; worth $1.25 and $1.50 ..... $1.00

Wm. F. Read & Son's genuine Readona black crepe; a soft, beautiful stuff for suits and skirts; known to every woman as the best the world produces; sold universally at $1.25 to $1.50; special price 95c

Preferred Silks at Attractive Prices

36-inch black chiffon taffeta; sold in many stores at $2.00; and regularly here at $1.65; for two days only, on special sale for $1.25

31-inch black chiffon taffeta; a deep, lustrous black, and soft finish; good value at $1.35; for two days only, special price $1.00

40-inch plain silk voile; in all colors; made for evening wear over plain or figured silks; we sell it regularly at $1.50; for two days $1.35

All-silk chiffon velvets in ALL colors, and black, cream and white; for costumes or jackets; at two prices, according to quality; $1.75 and $2.25

Stylish Corsets

These are some of the corsets that well-dressed women will wear this coming season. A slender effect is achieved in many instances by the extremely high bust and long-hip styles. And it is impossible for you not to be rightly fitted, because we carry twenty-five or thirty different MAKES of corsets, which means some two hundred and fifty or three hundred different styles, and every one of them is an up-to-date model from thoroughly tested world-famous makers.

Among our best known corsets are Lily of France, Fasso, Lestelle, Redfern; while among the less expensive sorts are Warner's Rust Proof, Kabo, W. B.—showing a new model called the Form-Reduco, especially for stout figures; C. B., Thompson's Glove Fitting and others.

the foregoing makes a new line, known as the Mme. Irene. It is a splendidly fitting corset and comes to you in an entirely novel way—unfinished, so that it may be fitted to each individual figure exactly as a made-to-measure corset would be, yet at much less expense. Finished models, too, of course. It is a pleasure to show and explain the merits of any or all of our lines.

Of Especial Interest

We have just added to

A Fur Year

A velvet year always means a fur year. The soft, deep, velvety gowns of this season call for the contrasting ermine and fox or the softly-harmonizing mink and sable. Rather expensive, to be sure, and we will have none but the best.

But we do not put exorbitant prices on furs simply because so few customers know their value that we could safely deceive them into paying so much. Even our least expensive furs are thoroughly good—the best of their class; and there is variety practically as wide as in the vastly more costly sorts. Where skins are imitation, we say so frankly; you need have no misgivings in selecting here; there is no overcharge, no misrepresentation of values. Our present stocks comprise choicest pieces of mink, marten, ermine, fox, lynx, sable and the less expensive squirrel, opossum and other really good furs.

Bath Robe Elderdowns

The best value we have had to show in months is here in bath robe materials now. A soft, fluffy, cosily warm fabric shown in knitted effects and made to sell for only thirty-five cents a yard.

Just to illustrate how complete a line we carry—we've fancy stripes and figures in reversible black and white, brown and white, green and white, light blue and white, tan and white and gray and white; and also the plain cream, light blue, pink, gray and cardinal. We buy these goods direct from the manufacturer of ready-to-wear bath robes, so the patterns are correct and the very best obtainable, of course—35c.

Coulters

Men's Oxfords Smart and Most Comfortable

$5

Made in Patent Colt, Gun Metal Calf and in Tan Russia Calf—a shoe with individuality of style, and most exceptional wearing and comfort qualities. Shown in our window today.

Wetherby-Kayser Shoe Company
215-217 South Broadway

Double Special Today

A. & C. Co's. Famous Premium Butter
Worth 85c
Today 70c Roll

A. & C. Co's. Mocha and Java Coffee
Worth 45c pound
Today 25c Pound

No telephone orders. Limit one of each. These specials cost us money, so we must insist that you call at the store to avail yourself of them.

ANDERSON & CHANSLOR COMPANY
428-430 SOUTH SPRING STREET

Vollmer-Jantzen Co.
(Inc.)
Fine China
Rich Cut Glass

Wednesday

SILVERWARE, CUTLERY
Extra Today

The Wednesday's Silverware Specials make a noteworthy attraction for today. One of the specials:

The State Flower Pattern.

Table Knives, set of 6.....$2.40
Table Forks, set of 6.....$1.75
Table Spoons, set of 6.....$1.75
Tea Spons, set of 6.....90c

....N.E. Cor. 7th and Hill Sts....

THREE DAYS TO CHICAGO
ON LOS ANGELES LIMITED

Leaves Los Angeles Daily 10 a. m.

Salt Lake Route
Union Pacific
Northwestern

There's nothing better in railway service than this "palatial train for particular people"—and the route through Salt Lake City and Omaha is scenically delightful. Full particulars at Salt Lake Route offices everywhere and in Los Angeles at 601 S. Spring street and First street station.

MULLEN & BLUETT CLOTHING CO.
Corner Spring and First Sts.
THE QUALITY STORE.
Established over a quarter of a century

Hollington 645 S. Spring Street
Clothier and Haberdasher
FAMOUS FOR $10 SUITS

Largest and Finest Stock of Furniture in the West
Pease Bros. Furniture Co.
640-648 SOUTH HILL ST.

The Powers and Maxine.

By C. N. and A. M. Williamson.

(Continued.)

"Sorry to have seemed rude just now, sir," said one of the two railway-key men, suddenly reminding me of his unnecessary existence. "Hardly knew what I was about when I shoved you away from the door. Me and my friend was afraid of missing the train, so we pushed—instinct of self-preservation, I suppose," and he chuckled as if he had got off some witticism. "Anyhow, I apologize. Nothing intentional 'pon my word."

"Thanks. No apology is necessary," I replied as indifferently as I felt.

"That's all right, then," finished the Jewish-faced man, who had spoken. He turned to his companion, and the two resumed their conversation behind the newspaper; but I now became conscious that they occasionally glanced over the top at their neighbor or at me, as if their whole attention were not taken up with the news of the day.

Any interest they might feel in me, provided it had nothing to do with a certain pocket, they were welcome to; but the little man was apparently not of the same mind concerning himself. His nervously twitching hand on the upholstered seat-arm which separated his place from mine attracted my attention, which was then drawn up to his face. He was so sickly pale, under a kind of yellowish glaze spread over his complexion, that I thought he must be ill, perhaps suffering from train sickness, in anxious anticipation of the horrors which might be in store for him on the boat. Presently he pulled out a red-bordered handkerchief, and unobtrusively wiped his forehead, under his checked traveling cap. When he had done this, I saw that his hair was left streaked with damp; and there was a faint, purplish stain on the handkerchief, observing which with evident dismay he stuffed the big square of coarse cambric hastily into his pocket.

"The little beast must dye his hair," I thought contemptuously. "Perhaps he's an albino, really. His eyes look like it."

With that, he threw a frightened glance at me, which caused me to turn away and spare him the humiliation of knowing that he was observed. But immediately after, he made an effort to pull himself together, picking up a book he had laid down to wipe his forehead, and holding it so close to his nose that the printed page must have been a mere blur, unless he were very near-sighted. Thus he sat for some time; yet I felt that no look thrown by the other two was lost on him. He seemed to know each time one of them reared over the newspaper, and when at last the train slowed down by the Admiralty pier, all his nervousness returned. His small, thin hands, freckled on their backs, hovered over one piece of luggage after another, as if he could not decide how to pile the things together.

Naturally I had not brought my man with me on this errand, therefore I had let my suit case go into the van, that I might have both hands free, and I had nothing to do when the train stopped but jump out and make for the boat. Nevertheless I lingered, folding up a newspaper, and tearing an article out of a magazine by way of excuse; for it was not my object to be caught in a crowd and hustled, perhaps, by some clever wretches who might be lying in wait for what I had in my pocket. It seemed impossible that any one could have learned that I was playing messenger between the British Secretary for Foreign Affairs and Maxine de Rensie; still, the danger and difficulty of the apparently simple mission had been so strongly impressed on me that I did not intend to neglect any precaution.

I lingered therefore, and the Jewish-looking man with his heavy-faced friend lingered also, for some reason of their own. They had no luggage, except a very small handbag each, for them they opened at the last minute to stuff in their newspapers, and apparently to review the other contents. Presently, when the first rush for the boat was over, and the porters who had come to the door of our compartment had gone away empty-handed, I would have got out, had I not caught an imploring glance from the little man who had reserved the carriage. Perhaps I imagined it, but his pink-rimmed eyes seemed to say, "For heaven's sake, don't leave me alone with these others."

"Would you be so very kind, sir," he said to me, "to beckon a porter, as you are near the door? I find after all that I shan't be able to carry everything myself."

I did as he asked; and there was so much confusion in the carriage when the porter came, that in self-defense the two friends got out with their bags. I also descended and would have followed in the wake of the crowd, if the little man had not called after me. He had lost his ticket, he said. Would I be so extremely obliging as to throw an eye about the platform to see if it had fallen there?

I did oblige him in this manner, without avail; but by this time he had found the missing treasure in the folds of his traveling rug; and scrambling out of the carriage, attended by the porter I had secured for him, he would have walked by my side towards the boat, had I not dropped behind a few steps, thinking—as always—of the contents of that inner breast pocket.

He and I were now at the tail-end of the procession hastening boatward, or almost at the tail, for there were but four or five other passengers—a family party with a fat nurse and crying baby—behind us. As I approached the gangway I saw on deck my late traveling companions, the Jewish man and his friend, regarding us with interest. Then, just as I was about to step on board, almost on the little man's heels, there came a cry, apparently from some one ahead: "Look out—gangway's falling!"

In an instant all was confusion. The fat nurse behind me screamed, as the nervous fellow in front leaped like a cat, intent on saving himself no matter what happened to any one else, and flung me against the woman with the baby. Two or three excitable Frenchmen just ahead also attempted to turn, thus almost throwing the little man on to his knees. The large bag which he carried hit me across the shins; in his terror he almost embraced me as he helped himself up; the nurse, as she stumbled, pitched forward on to my shoulder, and if I had not seized the howling baby, it would certainly have fallen under our feet.

My bowler was knocked over my eyes, and though an officer of the boat cried the reassuring intelligence that it was a false alarm—that the gangway was "all right," and never had been anything but all right, I could not readjust my hat nor see what was going on until the fat nurse had obligingly retrieved her charge, without a word of thanks.

My first thought was for the letter-case in my pocket, for I had a horrible idea that the scare might have been got up for the express purpose of robbing me of it. But I could feel its outline as plainly as ever under my coat, and decided, thankfully, that, after all, the alarm had had nothing to do with me.

I had wired for a private cabin, thinking it would be well to be out of the way of my fellow-passengers during the crossing; but the weather had been rough for a day or two (it was not yet the middle of April) and everything was already engaged; therefore I walked the deck most of the time, always conscious of the unusual thickness of my breast pocket. The little man paced up and down, too, though his yellow face grew slowly green, and he would have been much better off below, lying on his back. As for the two others, they also remained on deck, talking together as they leaned against the rail; but though I passed them now and again, I noticed that the little man invariably avoided them by turning before he reached their "pitch."

At the Gare du Nord I regretted that I had not carried my own bag, because if I had it would have been examined on the boat, and all bother would have been over. But rather than run any risks in the crowd thronging the douane, I decided to let the suit-case look after itself, and sent down for it with the key from the hotel later. Again the little man was close to my side as I went in search of a cab, for all his things had been gone through by the customhouse officer in mid-channel, so that he, too, was free to depart without delay. He even seemed to cling to me, somewhat wistfully, and I half thought he meant to speak, but he did not, save for a "good evening, sir," as I separated myself from him at last. He had stuck rather too close, elbow to elbow; but I had no fear for the letter-case, as he was on the wrong side to play any conjurer's tricks with that. The last I saw of the fellow, he was engaging a cab, and looking uneasily over his shoulder at his two companions, who were getting into another vehicle near by.

I went straight to the Elysee Palace Hotel, where I had never stopped before—a long drive from the Gare du Nord—and claimed the rooms for which "Mr. George Sandford" had wired from London. The suite engaged was a charming one, and the private salon almost worthy to receive the lovely lady I expected. Nor did she keep me waiting. I had time only to give instructions about sending a man with a key to the station for my luggage, to say that a lady would call, to reach my rooms, and to draw the curtains over the windows, when a knock came at the salon door. I was in the act of turning on the electric light when this happened, but to my surprise the room remained in darkness—or rather, in a pink dusk lent by the color of the curtains.

"The lady has arrived, Monsieur," announced the servant. "As Monsieur expected her, she has come up without waiting; but I regret that something has gone wrong with the electricity, all over the hotel. It was but just now discovered, at time for turning on the lights, otherwise lamps and plenty of candles would have been provided, though no doubt the light will fonctionne properly in a few minutes. If Monsieur permits, I will instantly bring him a lamp."

"No, thank you," I said hurriedly, for I did not wish to be interrupted in the midst of my important interview with Maxine. "If the light comes on, it will be all right; if not, I will put back the curtains; and it is not yet quite dark. Show the lady in."

Into the pink twilight of the curtained room came Maxine de Rensie, whose tall and noble figure I recognised in its plain, close-fitting black dress, though her wide-brimmed hat was draped with a thickly-embroidered veil that completely hid her face, while long, graceful lace folds fell over and obscured the bright auburn of her hair.

"One moment," I said. "Let me push the curtains back. The electricity has failed."

"No, no," she answered. "Better leave them as they are. The lights may come on and we be seen from outside. Why—" as she drew nearer to me, and the servant closed the door, "I though I recognised that voice! It is Ivor Dundas."

"No other," said I. "Didn't the—weren't you warned who would be the man to come?"

"No," she replied. "Only the assumed name of the messenger and place of meeting were wired. It was safer so, even though the telegram was in a cypher which I trust nobody knows—except myself and one other. But I'm glad—glad it's you. It was clever of—him, to have sent you. No one would dream that—no one would think it strange if they knew (as I hope they won't) that you came to Paris to see me. Oh, the relief that we've got through safely! Nothing has happened? You have—the paper?"

"Nothing had happened, and I have the paper," I reassured her. "No adventures, to speak of, on the way, and no reason to think I've been spotted. Anyway, here I am; and here is something which will put an end to your anxiety." And I tapped the breast of my coat, meaningly.

"Thank God!" breathed Maxine, with a thrilling note in her voice which would have done her great credit on the stage, though I am sure she was never further in her life from the thought of acting. "After all I've suffered, it seems too good to be true. Give it to me, quick, Ivor, and let me go."

"I will," I said. "But you might seem to take just a little more interest in me, even if you don't really feel it, you know. You might just say, 'How have you been for the last twelve months?'"

"Oh, I do take an interest, and I'm grateful to you—I can't tell you how grateful. But I have no time to think either of you or myself now," she said, eagerly. "If you knew everything, you'd understand."

"I know practically nothing," I confessed; "still, I do understand. I was only teasing you. Forgive me. I oughtn't to have done it, even for a minute. Here is the letter-case which the Foreign—which was given to me to bring to you."

"Wait!" she exclaimed, still in the half whisper from which she had never departed. "Wait! It will be better to lock the door." But even as she spoke, there came a knock, loud and insistent. With a spring, she flung herself on me, her hand fumbling for the pocket I had tapped suggestively a moment ago. I let her draw out the long case which I had been guarding—the case I had not once touched since leaving London, except to feel anxiously for its outline through my buttoned coat. At least, whatever might be about to happen, she had it in her own hands now.

[To be continued tomorrow.]

[Copyright, 1907, by C. N. and A. M. Williamson. All rights reserved.]

New Town of Corcoran,

Kings county, Cal., now on sale, surrounded by several hundred thousand acres highly productive land, proven unsurpassed for sugar beets, alfalfa, vineyards and fruit, in one of the best-watered sections of the State. One of the finest fireproof beet-sugar factories now being built there by Pacific Sugar Company. Right in the path of prosperity. Investigate now.

Security Land & Loan Company, owners, Newport & Milner, general agents, 327 South Spring street.

Buy Land.

30,000 acres selected lands at Corcoran, Kings county, proven unsurpassed for raising sugar beets, alfalfa, raisin grapes and fruits. $25 per acre and up. Abundance of water for irrigation. Healthful climate; easy terms; close to railroad. Several hundred thousand dollars being expended in improvements make values and profits assured.

SECURITY LAND & LOAN COMPANY, owners and developers. NEWPORT & MILNER, general agents, 327 S. Spring st.

"FLUFFY RUFFLES," well known throughout the East, will make her appearance in Los Angeles on October 21.

The VICTORS' BANNER 20% DISCOUNT IS UNFURLED

PRICES MOWED DOWN — A RAPID FIRE of BARGAINS

GAPING HOLES TORN IN REGULAR PRICES

PRICES HAVE FALLEN UNDER OUR WITHERING FIRE! SENSATIONAL PRICE CUTTING MAKES US THE VICTORS OF THE

Our batteries are in action! We silence all opposition by a rapid-fire of bargains. No parallel to this monster sacrifice. Greatest cut price sale on record. Enormous discount of 20 per cent on nearly all lines. Prices at lowest ebb. It will pay you well to investigate these wonderful price concessions.

CLOSING OUT DRESSERS

$15.50 DRESSER, LESS 20 PER CENT. $10.80.
Solid oak dresser, 14x24 French plate mirror; best cabinet work and finish.

$16.00 DRESSER, LESS 20 PER CENT. $12.80.
Handsome solid oak dresser, divided top drawer, oval or pattern French plate mirror; exceptional value.

$18.00 DRESSER, LESS 20 PER CENT. $14.40.
Select white maple Princess dresser, serpentine top drawer, 18x26 oval mirror; polished

$22.50 DRESSER, LESS 20 PER CENT. $18.80.
Quarter sawed oak dresser, serpentine front, divided top drawer, oval or pattern mirror, 22x26; best cabinet work and finish.

CLOSING OUT IRON BEDS

$2.75 IRON BED, LESS 20 PER CENT. $2.20.
White enamelled iron bed, heavy posts and side rails, full size, closing out at $2.20.

$6.00 IRON BED, LESS 20 PER CENT. $4.80.
Fancy center design, continuous post, durably constructed, full and three-quarter sizes. Big values.

$9.50 IRON BED, LESS 20 PER CENT. $7.60.
Handsome iron bed, extra high bed ends, heavy chills, neat center designs, large assortments of patterns to select from.

$3.75 IRON BED, LESS 20 PER CENT. $3.00.
Handsome designs, angle iron filmed bed ends, best enamel, assortments of colors.

$8.00 IRON BED, LESS 20 PER CENT. $6.40.
Continuous posts of one-inch tubing, fancy scroll center, heavy casting, new designs.

$10.50 IRON BED, LESS 20 PER CENT. $8.40.
Handsome iron bed, vertical bars, rich center design, brass spindle in bed ends. Massive.

Closing Out Carpets and Rugs

CARPETS.
30c HALL CARPET, LESS 20 PER CENT. 24c.
Venetian hall or stair carpet, 1-3 yard wide, good heavy grade, striped border. Big value, closing out at 24c yard.

$1.10 BRUSSELS CARPET, LESS 20 PER CENT. 88c.
10-Wire tapestry Brussels carpet, firm body, close woven, splendid assortment of oriental and floral designs. Special sewed, laid and lined, per yd. 88c.

$1.35 AXMINSTER CARPET, LESS 20 PER CENT. $1.08.
Alexander Smith & Co.'s Axminster carpet, extra heavy body and pile, beautiful patterns to select from, sewed, laid and lined, per yard, $1.08.

RUGS.
$13.50 RUG, LESS 20 PER CENT. $10.80.
"Kurdistan" rug, 9x12 seamless oriental rug, Brussels weave, reversible. Unexcelled for hall rooms or dining rooms. Closing out this week at $10.80.

$22 Velvet Rug, Less 20 Per Cent. $17.60.
"Kelso" velvet rug, 9x12 size. The most serviceable rug, easy to clean, made with a close woven heavy pile, large assortment of patterns to choose from.

$27.50 AXMINSTER RUG, LESS 20 PER CENT. $22.00.
"Khorrassan" 9x12 Axminster rug, extra heavy body and pile; the latest patterns in floral and oriental designs to select form.

Closing Out Chairs

90c CHAIR, LESS 20 PER CENT. 72c.
Hardwood chair, golden oak finish, substantial built, closing out at 72c.

$1.30 DINER, LESS 20 PER CENT. $1.04.
Solid oak diner, neat design, high back 7 bolted to seat, cobbler seat.

$1.60 DINER, LESS 20 PER CENT. $1.28.
Handsome diner, high back, heavily carved, finished golden oak, well braced, best construction.

$1.65 DINER, LESS 20 PER CENT. $1.32.
Solid oak diner, continuous post, braced, cane seat, polished, big value.

Closing Out Rockers

$4.50 ROCKER, LESS 20 PER CENT.
Handsome quartered oak rocker, wood or cobler seat, neat design, highly polished.

$6.25 ROCKER, LESS 20 PER CENT. $5.00.
Solid oak rocker, roll veneer seat, posts extend from arms to rocker, very durable, quartered oak, panel back, big value.

$8.00 ROCKER, LESS 20 PER CENT. $6.40.
Elegant quartered oak rocker, flat spindle back, very comfortable, saddle seat, highly polished, closing out at $6.40.

Closing Out Dressing Tables

$12.50 DRESSING TABLE, LESS 20 PER CENT. $10.00.
Handsome quartered oak dressing table, oval or pattern French plate mirror, drawer, polished. Big value.

$14.25 DRESSING TABLE, LESS 20 PER CENT. $11.40.
Quartered sawed oak dressing table, drawer, fine swell, pattern French plate mirror, new design.

$18.75 DRESSING TABLE, LESS 20 PER CENT. $15.00.
Handsome dressing table, quarter sawed oak, highly polished, 14x28 mirror, French legs, exceptional value, closing out at $15.00.

Closing Out Extension Tables

$8.00 EXTENSION TABLE, LESS 20 PER CENT. $6.40.
Solid oak extension table, 5 foot extension, 42-inch top, turned legs and bolted, best construction and finish.

$14.50 EXTENSION TABLE, LESS 20 PER CENT. $11.60.
Handsome pedestal extension table, solid oak, round top, neat pedestal, neat design.

$22.50 EXTENSION TABLE, LESS 20 PER CENT. $18.00.
Quartered oak extension table, 42-inch top, 6-foot extension, 6-inch pillar legs, handsome design, polished.

$22.50 EXTENSION TABLE, LESS 20 PER CENT. $18.00.
Handsome pedestal table, 6-foot extension, neat, pedestal, claw feet, solid oak.

$25.00 EXTENSION TABLE, LESS 20 PER CENT. $20.00.
The popular "Victor" extension table, square pedestal, claw feet, patent end slides, leaves drop under table top, solid oak, polished.

Closing Out Mission Furniture

$1.75 weathered oak Diner, straight post, well braced, best construction, closing out at..... $1.40

$4.60 Weathered oak bent glued leather seat, high back, well finished, closing out at..... $3.60

$14.80 Extension table, neat pedestal, solid oak, round top, 42-inch top, weathered finish, a big value. Closing out at..... $11.60

$27.80 Extension table, 42-inch, quartered oak, round top, weathered oak finish. Closing out at.....

$42.50 China closet, solid oak, 4 glass sides, neat design, well finished. Closing out at.....

$37.50 Weathered oak china closet, 4 glass sides, French bent, fine mirror on top. Big value. Closing out at.....

Closing Out Stoves and Ranges

$10.50 COOK STOVE, LESS 10 PER CENT. $9.45.
"Acme" cast cook stove, No. 7 covers, 16-inch oven, heavy lined fire box, a good baker, closing out at $9.45.

$14.50 COOK STOVE, LESS 10 PER CENT. $13.05.
Peninsula "Guarantee" cook stove, heavy castings, coal or wood, 4 holes, nickel panel on oven door, closing out at $13.05.

$31.50 STEEL RANGE, LESS 10 PER CENT. $28.35.
Garland "Success" steel range, with high closet, 16-inch oven, asbestos lined, coal or wood, heavy lined fire box, big value, closing out at $28.35.

$43.50 STEEL RANGE, LESS 10 PER CENT. $39.15.
"Jewel" steel range, high closet, 6-hole, coal or wood, large oven, full nickel trimmed ash pan, a splendid baker.

$50.00 STEEL RANGE, LESS 10 PER CENT. $45.00.
"Peninsula Advance" steel range, high closet, full nickle trimmed, 6-hole, coal or wood, lined fire box, pouch feed, all modern conveniences, guaranteed to give best satisfaction.

CLOSING OUT LACE CURTAINS

$1.00 Arabian bonita femme curtains, 54 inches wide, 3 yards long. Closing out at..... 80c

$2.75 Arabian bonne femme curtains, fine nat, neat designs, 54 inches wide. Closing out at..... $2.20

$2.25 Arabian net curtains, 49 inches wide, fancy net with tape border; rich design. Closing out at..... $1.80

$2.75 Arabian lace curtain, beaded glass effect, handsome design, 54 in. wide. Closing out at..... $2.20

$4.00 cable net curtains, 50 inches wide, 3 yards long, floral design border, durable net. Closing out at..... $3.20

THE MECCA FOR SHREWD BUYERS

Overell's

GREATEST BARGAIN FURNITURE STORE IN THE WEST — SEVENTH & MAIN STS. — GREATEST BARGAIN FURNITURE STORE IN THE WEST

CLOSING OUT MORRIS CHAIRS

$7.50 MORRIS CHAIR, LESS 20 PER CENT. [illegible]
Solid oak Morris chair, reclining back, green velour [illegible] durable construction. Closing out at $6.00.

$11.50 MORRIS CHAIR, LESS 20 PER CENT. [illegible]
Handsome Morris chair, oak frame, carved, and [illegible] upholstering, roll head, neat design.

$14.50 MORRIS CHAIR, LESS 20 PER CENT. [illegible]
Elaborate Morris chair, quartered oak frame, claw feet, [illegible] velours cushions, adjustable back, durably constructed [illegible]

COUNTY ORANGE FARM.

Dozen Carloads for Christmas Market, and Forty Acres More Will Be Set to Trees.

This year the County Farm will produce a fine crop of Christmas oranges. It is said that never was there a finer prospect on the farm than that now shown by the trees for an early crop. It is the expectation of Supervisor Eldridge, under whose special care the County Farm is operated, that from ten to twelve carloads of oranges will be matured sufficiently to ship East for the Christmas markets; and this means the netting of fancy prices to the county for these sales.

So profitable have proven the orange sales for the past few years, and so well adapted to citrus fruit culture the soil, that it is now definitely decided to increase the orange grove to nearly double its present size.

There are forty acres now; and another section of land, lying directly back of the womens' quarters and the insane pavilion, is to be set to trees this year, making a tract almost as large as the original orchard. At the present time there are about 2700 trees on the farm, and the last crop netted the county nearly $14,000.

Extra irrigation is being given the trees at present, so as to hasten the maturing of the early fruit for the Christmas markets.

CAN'T COMPETE WITH CIRCUS.

Husband Deserts Bride to Join Show and She Calmly Writes Father for Ticket Home.

Deserted ere her honeymoon was on the wane, because her husband was attracted by the glamour of life with a circus, Mrs. Fred Deering, instead of crying and bewailing her fate, simply wrote to her father at Gallatin, Mo., for a ticket home. This she received Monday, and started, via the Santa Fe, yesterday.

Mrs. Deering, who was Miss Lenore Webb of rural free delivery route No. 4, of Gallatin, until the middle of last month, was reluctant to talk of her marital troubles yesterday. She was sitting on a trunk in front of an apartment house on North Bunker Hill avenue, waiting for the expressman to take her baggage to the train. She said, with a defiant toss of her pretty head: "I don't see't thurs anything ter tell."

Finally she explained that her husband had left her and joined Ringling Bros.' circus about two weeks ago. She had known him nearly all her life, and when he left the hilly Missouri country, early in the summer, to work in the harvest fields of Montana, he promised to send for her in the fall.

This part of his promise he kept, and she met him at Butte on September 16. They were married there and came to Los Angeles on a wedding tour. It was their intention to remain here, if the husband could secure work.

"We just had a jim dandy time for a few days," she explained. "Went to all the beaches, and over to Catalina—and then the circus came."

"Fred was 22 in April, and I will be 19 in December. He was always crazy over a circus, and ran away from home with one when he as only 16. I expect he'll get tired of it soon enough."

When asked if she was not afraid to make the long journey home alone, she asked: "Why should I be? I'm married and able to take care of myself, and I went from home clear out to Montana all by myself.

"Won't it be a good joke on Fred, if he comes back here to find me? He wrote me a letter while on the train, saying he would be back, and asked me to wait for him."

BIGGEST SHEEP RAISER.

Visiting Australian, Who Leads in Wool Growing, Says This Makes Him Think of Home.

"My word, but this is a great big country. D'ye know, it sems almost as big as Australia since I have been in the West. It kind of makes me feel like home to get to Southern California, where it looks so much like West Australia," said William Burges, a tall, lank visitor who arrived at the Alexandria yesterday.

Mr. Burges, whose sheep ranch is said to be one of the largest in the world, says he is a "squatter," but that the name in West Australia does not carry the opprobrium it does here. His ranch covers about 20,000 acres, and the output of wool last year, he says, exceeded that of any other sheep raiser in Australia.

"I have just been around the world, you know," he continued, "and it seems queer to know that you were always getting farther away from your home, and then when you had reached the 'end of the west' to find a great big city."

Mr. Burges says that but few Orientals have invaded Australia as yet, but states that the country is sadly in need of more laborers.

"If more Japs and Chinese would come to our country it might solve the labor problem," he added.

After a week in Los Angeles, Mr. Burges will proceed to San Francisco and thence home.

The tremendous decline in the value of stocks and bonds during the past seven months is estimated by Chandler Bros. & Co. at over $5,000,000,000. In most years this shrinkage in the borrowing capacity of the holders of these securities—though, of course, not all are held speculatively—would have relieved the banking situation so that money would be cheap. This year the expansion in other directions has been so great that the banking situation is now worse than it was seven months ago.—[Moody's Magazine.

CASTORIA

For Infants and Children.

The Kind You Have Always Bought

Bears the Signature of Chas. H. Fletcher

SCHOOL OF N. E. Corner Westlake Park. **Art and Design**

Every branch day and evening classes. L. E. MACLEOD, Director. All visitors welcome. E-1851.

Schools and Colleges

INFORMATION BUREAU, 4TH FLOOR TIMES BUILDING.

Full particulars, together with catalogues, circulars, etc., of Universities, Colleges and Private Schools advertised in these columns may be had free of charge by calling or writing The TIMES FREE INFORMATION BUREAU.

California Military Academy

Santa Monica, Cal.,

Major E. H. Baker, Superintendent.

Bartlett R. Bishop, A.B., Principal.

Strictly military boarding and day school for boys. Fits for college, foreign travel and business. Only school in the vicinity of Los Angeles situated on the bluff directly overlooking the Pacific Ocean. Ideal winter climate, affording outdoor recreation and sea bathing the entire year. Highest standard of scholarship. Uniform inspected by State Military Authorities and approved as conforming to the new "uniform law." Fall term opens Sept. 26, 1907. Catalogue on application.

Marlborough School For Girls

345 WEST 3RD STREET.

19th year opens October 1st.

Outdoor study, gymnasium, tennis, basketball. Pupils under 14 not admitted. References from school last attended absolutely necessary. Pupil is unknown to the principal.

Mrs. Caswell will be at home after Sept. 15th, daily from 2 to 4.

Certificate admits to college.

MRS. GEORGIA CAY CASWELL, Principal.

MISS GRACE WILTSHIRE, Vice-Principal.

MARLBOROUGH PREPARATORY SCHOOL

626 WEST ADAMS STREET.

Girls under 14 years old. Fifth year opens September 30th. Boarding pupils received any time. Day pupils should apply promptly, as the number is limited.

MISS IDA B. LINDLEY, Principal.

Von Stein Academy for Pianists

trains Beginners and advanced Pianists according to modern ideas and highest artistic principles. Harmony, Composition, Accompaniment. Ensemble, Musical History, Sight Reading, Repertoire, etc.

FREE OF CHARGE

TO OUR Piano students. A complete musical education, prices from fifty cents to three dollars per lesson. Pupils accepted daily. Easy terms. For further information call up Secretary at 1202 S. Grand Ave. Phones 10272; A 8'way 1923. PUBLIC CLASS RECITALS

Public Class Recitals Every Thursday, 2:30 p.m

Fillmore School of Music

THOS. H. FILLMORE, Director.

First-class instruction in Piano, Theory, Voice, Violin, Organ, Harp, Violoncello, Flute, Clarinet, Saxophone, Oboe, French Horn, Trombone, Mandolin and Guitar; Spanish, German, French and Italian, Dramatic Art and Expression. Terms moderate. Write for Catalogue. Address 325 Blanchard Bldg., Los Angeles.

California Teachers' Agency

Has located 2300 on this coast. We know the schools, school laws and conditions. Teachers are in constant demand for schools and families. If you want a school or a teacher, call or write us. BOYNTON NORMAL has prepared 1100 teachers for certification, and can save you time and uncertainty. Enter now. BOYNTON & BUTERLY, 625 Stimson Block.

Girls' Collegiate School

(Casa de Rosas) ADAMS AND HOOVER STS.

Sixteenth year begins Sept. 26. Resident and day pupils. Certificate admits to college. 12 years graded courses. Music, Art, Gymnasium, Tennis, Basket Ball courts. Alice K. Parsons, Jeanne W. Dennen, Principles.

Los Angeles Military Academy

COMMONWEALTH AVENUE.

Thorough preparation for college or business; moral, educational and social advantages, and methods which appeal to thoughtful parents desiring for their sons and best preparation for life. Next semester begins Sept. 17. Walter J. Bailey, A. M., Principal. Phones: Main 1256; E1626.

HEALD'S SOUTHERN CALIFORNIA **Business College** AND GRAHAM SCHOOL OF SHORTHAND. 346-8 BROAD AVE. LOS ANGELES, CAL.

J. W. LACKEY, Mgr.

Woodbury Business College

320 South Hill Street. Day and Evening

CALIFORNIA SCHOOL

for boys—primary and grammar grades. Boarding and day. Gymnasium, Bloys. Military Drill, languages. N. WILLIAM BRICK, A. B., Principle. B-3672.

THE LYRIC SCHOOL OF MUSIC

Lucila M. McClure, Pres.

723 S. Olive st. Phones Broadway 2995; F97754. Special courses for teachers or adults. Open day or night. Practice piano for rent.

Established 1882 Incorporated 1900

LOS ANGELES BUSINESS COLLEGE

417 WEST FIFTH STREET

MISS ABELL'S SCHOOL

1146 S. ALVARADO.

INDIVIDUAL INSTRUCTION. All grades. Special work for adults. Phone E-2687.

L. A. CONSERVATORY OF MUSIC AND ARTS

Virgil Clavier for tourists. 327½ S. Spring st. E. J. VALENTINE, Pres. A2295—M-1402.

HARVARD SCHOOL [MILITARY]

Western Ave. Now in session. 10-acre athletic field. Send for illustrated catalogue. Tel. B-4900. Grenville C. Emery, Litt. D., Head Master. Sept., 1907.

12th YEAR

Miss Allen's Boarding School for NERVOUS AND BACKWARD children. Special attention to defective speech. 1216 Georgia street.

DOBINSON SCHOOL OF EXPRESSION [illegible] PRESSION DEPARTMENT [illegible] 16. DRAMATIC DEPARTM[illegible] lessons, open all the time—EVENING CLASSES meet [illegible] CLASSES in elocution Monday and Thursday afternoons. DOBINSON AUDITORIUM, 1044 S[illegible]

The Brownsh[illegible] 953-5-7 West [illegible] The Largest [illegible] cation. Perfect [illegible] cuttgate.

Urban Ac[illegible] Semi-Military Boarding [illegible] **For Young [illegible]** 800 Beacon St. Phone Main [illegible] Miss McDonnell, Prin. References, Hon. Wm. [illegible] Rt. Rev. Bishop Conaty.

Huntington [illegible] 1111 S. MAIN ST. Boarding and Day School for G[illegible] admits to eastern colleges. [illegible] European Travel. Miss [illegible] Good primary department. [illegible] for the year, Senior Depart[illegible] $150; Primary $100; extra [illegible] Principal will be at home [illegible] FLORENCE [illegible]

Phones: F1921. Main 750.

Cumnock Sch[illegible] Expression

FALL TERM NOW O[illegible] Boarding and Day School [illegible] EXPRESSION COURSES [illegible] DEMIC Course (four [illegible] Courses. Work conforms [illegible] method. Private lessons in [illegible] regular pupils. Gymnasium, [illegible] ball. Atmosphere of [illegible] standard maintained 300 S. [illegible]

Not the oldest—Not the largest—

School Shorth[illegible] Typewrit[illegible]

Advantages exceptionable. Special [illegible] able. Special equipment [illegible] THE COMPANY OF P[illegible] PHERS. Suite 227-8-9 [illegible] building.

18th Year

Girls' English C[illegible]

Reopens Sept. 26. [illegible] catalogue. ANNA B. [illegible] 130-154 South [illegible] Cal.

YALE SCHOOL

T. G. ADAMS, B. L., [illegible] Boarding and Day [illegible] boys. Fine Gymnasium. [illegible] 2321. 205-209 N. Union [illegible]

SCHOOL F[illegible]

THE WEST [illegible] Accredited to [illegible] varado street. [illegible]

Miss Myrtle Roberts,

wedding will take place today.

Wedding, Mrs. R. S. McCrea, Miss Brodtbeck, Miss Bertha Miss Alice Harpham, Mrs. Sanford, Mrs. A. W. Moore, Mrs. Tempest, Mrs. Robert McReynolds, J. H. McCarthy and Mrs. F. G. Posey.

Lamb Entertains.

Augusta Lamb of No. 1929 Vi[illegible] avenue, entertained yes[illegible] afternoon in honor of Miss Ma[illegible], who recently concluded [illegible] year course of study in Eu[illegible] by receiving the hostess was as[illegible] by Mrs. R. Wernigk, Miss Flor[illegible]ence and Miss Catherine Yar[illegible]. Tea was served by Miss Edith [illegible], Miss Elsie Gibson and Miss [illegible]hill. A buffet luncheon was [illegible] in the dining-room, where yel[illegible]low and ferns were used in pro[illegible]fusion. The table was ornamented with [illegible] with ribbon, which were fast[illegible]ened to each end to the beautiful lace [illegible]. The library was attractively dec[illegible]orated with yellow blossoms, while the [illegible] was fresh with greenery. Music [illegible]rnished by the Venetian Orches[illegible]. Invitations were issued to 100.

Wedding.

[illegible], at the Cathedral parochial [illegible] Miss Myrtle Roberts and Fred [illegible] will be married. Following [illegible]mony supper will be served at [illegible] of the groom's sister. After [illegible] stay with relatives, the young [illegible] will make their home in San [illegible], where the groom is engaged [illegible]ness.

Wedding.

[illegible]et wedding took place recently [illegible] home of Prof. T. J. Phillips, [illegible] Burlington avenue, when his [illegible] Sudie, became the bride of [illegible] E. Morgan. Only relatives were [illegible]. The ceremony was performed [illegible] Wade Hamilton. The young [illegible] left immediately for Santa [illegible], where they will spend their [illegible]. They will receive their [illegible] at Avenue 49, this city, after [illegible] 29.

Party.

[illegible] Grace Elysbeth Wessendorf [illegible] honored guest recently at a [illegible] surprise party given by a [illegible] of her tiny friends in honor [illegible] eighth birthday anniversary. [illegible]endorf was assisted in en[illegible]ing by her daughter, Miss Pearl, [illegible]. Those present were Miss Lorene Dechler, [illegible]ness Miss Ada Hawley, [illegible] Margaret Hawk, Miss Dorothy [illegible], Miss Gladys Garstang, Miss [illegible] Cohn, Miss Elva Manor, Miss [illegible] Court, Miss E. Cress, Miss Flor[illegible] and Miss Alice Kirby.

Reunion.

[illegible]ful in all its appointments [illegible] informal Idyllwild reunion [illegible] Wednesday evening by Mrs. William [illegible] of No. 2217 Figueroa street [illegible] of Pasadena and Los An[illegible] who enjoyed many merry [illegible] together at Idyllwild this [illegible]. The affair was arranged in [illegible] compliment to Mrs. Charles [illegible] and Miss Elsa Rust of [illegible], who were among the moun[illegible]tests and are now Mrs. Fries[illegible] for a few days.

[illegible] the hostess in receiving the [illegible] her sister, Miss Towell, [illegible], James Friesner. The even[illegible] pleasantly spent in looking at [illegible] photographs and in doing [illegible] of the things which the party [illegible] during while in the moun[illegible]. Later, a collation was served [illegible]ing-room, where Mrs. Rust pre[illegible] coffee urn and the host[illegible] over the salad bowl. As[illegible] serving were Miss Blend, [illegible] Blend of Pasadena, Miss [illegible] and the hostess's niece, [illegible]Parland. The table, [illegible] the soft light from ruby-[illegible] was exquisitely ap[illegible] with its delicate napery, [illegible] and crystal, made a [illegible] in the center of the

EVENTS IN LOCAL SOCIETY.

Notice of the formal announcement of the engagement of Miss Ethel Lent and Robert Grangor, and also a courtesy to Miss Ines Moore, charming bride-to-be, Miss Aileen Moore, of North Marengo avenue, Pasadena, will ascertain Thursday afternoon, having as guests a number of Los Angeles friends. Among those invited are Mrs. Myrtle Roberts, whose wedding will take place today.

lace cloth was a silver and crystal basket filled with pink carnations. Mrs. Dr. Bonte Mattison, Mrs. Dr. F. C. E. Mattison, Mr. and Mrs. Charles Green, Mrs. Richard Luckey, Miss Gertrude Luckey, of Pasadena; and from Los Angeles, Dr. and Mrs. Moore, Miss Olga Atherton, Miss Sally MacFarland, Mr. and Mrs. William Desmond, and Harold English.

Married at Parsonage.

At the residence of Rev. Dr. Robert McIntyre, on South Alvarado street, yesterday morning, a quiet wedding was solemnized, in which a pretty thread of romance was happily woven. The contracting parties were Fred W. Pearson, a real estate man and rancher of this city, and Miss Iva Grisso, a nurse. The only attendant was Master Norman C. Pearson, the 9-year-old son of Mr. Pearson's first wife. During the long sickness of the boy's mother, there had been many doctors and very many nurses, until the attentions of Miss Grisso were secured. After the sad event of a year ago, Miss Grisso remained at Mr. Pearson's beautiful home at Santa Fé Springs to look after the boy.

Miss Elfida Blanchard, whose wedding will take place today, and her sister, who will assist as maid of honor.

Blanchard-Keenan Nuptials.

Miss Elfida Blanchard and Herbert Francis Keenan will be married this evening in the Boyle Heights Presbyterian Church. Miss Alice Blanchard, the bride-elect's sister, will assist as maid of honor, and the Misses Leila Morrison and Edith Tierman will be maids. The groom will be supported by Dr. Walter Berbeck. Five hundred invitations have been issued. Miss Blanchard is the daughter of Mr. and Mrs. E. L. Blanchard of No. 2616 East Third street.

FEDERATION CLUB.

Will Give Business Men's Banquet Tomorrow Evening and Present Quartette of Speakers.

The Federation Club has corralled several of "the big ones," and proposes to have a "feast of reason and flow of soul" on Friday evening, that will outclass the flavor of the dinner. They have planned a banquet at the federation rooms under the Citizens' National Bank, Third and Main streets, to be served at 6:30 p.m., for which they are ambitious to receive about 500 acceptances, and those who attend are certain to be well repaid for the trouble. It is not a dress affair, but every man is expected to leave his business at 6 o'clock, in his business togs, and strike direct for the Federation Coffee Club for his supper. Rev. Robert J. Burdette will be toastmaster, and other speakers will be Rev. E. P. Ryland, Rev. Robert McIntyre and Attorney Frank G. Tyrrell. The aggregation is one of marked talent, and any gentleman acquainted with the names will readily diagnose the luminous character of the post prandial feast.

STIMULATING BUSINESS.

Some Reasons That Move Bell Companies to Sell Telephone Instruments to All Buyers.

One of the objects of the American Telephone and Telegraph Company in changing its policy of thirty years by permitting the sale of Bell telephones and supplies to all buyers is to reach out for the business of numerous local and private lines that now are equipped with inefficient instruments. It is announced by President Theodore N. Vail of the American Telephone and Telegraph Company, through C. M. Seeley, division superintendent in Los Angeles of the Pacific Telephone and Telegraph Company, that the Bell companies wish to see these small lines equipped with standard instruments so that traffic may be interchanged more readily with the larger lines.

Mr. Vail states that the idea has been under consideration for a long time but the difficulty heretofore has been with the manufacturers, who have been able to supply only the demands of the Bell companies. No considerable direct increase in the receipts of the Bell companies is expected, it is said, but the companies hope to remove the more or less prevalent idea on the part of the public that charges for telephone service are based on a monopoly of telephone instruments.

"The fact is," states Mr. Vail, "that the instrument is but a small part of the plant required in giving telephone service."

As to whether the Western Electric Company would become an aggressive competitor of the independent manufacturers, who up to this time have had a monopoly of the selling trade, Mr. Vail simply said the Bell interests would meet the public demands; that there would be no trade war.

TRESTLES OR DRAWBRIDGES?

A report on the Wilmington harbor problem was forwarded to Gen. McKenzie, chief of Corps of Engineers, U.S.A., by Capt. A. A. Fries, yesterday. It is expected a decision will be rendered within two weeks regarding the proposal that the Southern Pacific and the Los Angeles Inter-Urban Railway replace their trestles over the west basin of Wilmington harbor with modern drawbridges. The transportation companies claim the necessary expense is not justified by the present traffic on the waterway. The estimated cost of the two proposed drawbridges is $350,000. This view is also taken by the San Pedro Chamber of Commerce and Randolph Miner of the Outer Harbor Company. On the other hand, the effort to compel the two transportation companies to build drawbridges has been seconded by the local Chamber of Commerce, the Trustees of Wilmington and Long Beach and by the Imperial Investment Company. The petitioners assert the removal of the trestles will mean a new harbor in the west basin and the establishment of manufacturing plants along the water front.

Dr. Huntington of New York introduced a resolution at yesterday's session of the general convention of the Episcopal conference, at Richmond, Va., to practically change the name of the church to read, "American Church." The matter will be considered today.

OUR SECOND BIRTHDAY SALE

Come Today and Get a Whole Birthday Cake

THE 5th STREET STORE

This Birthday Sale is a real occasion. It's the outgoing of the heart of a big institution in gladness, because of its second anniversary. We're glad on this, our Birthday occasion, for all of our good friends, for the magnificent business you've given us, for the privilege of doing business in this the best city in America; and we're celebrating the event with a lot of ginger and enthusiasm.

For tomorrow another round of amazing bargains for the thousands who will be here. Remember this sale is not a trumped up occasion. It's an annual event, and the merchandise for each day has been prepared months ahead. That's why there's such a continuance of wonderful bargains.

Today 5000 little half-pound Birthday Cakes baked by Barnes, will be given away to customers. Be sure you trade here and get one.

$1.50 Lawn and Lace Scarfs and Shams..... 69c

A handsome lot of lace dresser scarfs, shams and table covers, 36x36 and 18x42, made of fine Normandy lace and sheer lawn, extra good value at $1.50, priced in The Birthday Sale Wednesday at 69c.

$1.50 Burning Outfit on Sale at 98c

Complete outfit including good platinum point, bulb, tube, cork handle, genuine bottle and alcohol lamp; all put up in a stamped basswood box; worth $1.50; decided bargain Wednesday at 98c.

THE 5th STREET STORE

$5.00 Muslin Petticoats--- Birthday Sale Price $1.98

High grade muslin petticoats; beautifully trimmed garments; lace and embroidery styles; petticoats that are excellent values at $5.00; very special Wednesday $1.98.

98c Flannelette Gowns 49c

Extra quality fleeced outing flannel gowns; all sizes in 14, 15, 16 and 17; regular 98c value; some are slightly mussed and soiled from handling; 98c values Wednesday at 49c.

$2.00 PETTICOATS 98c

Mercerized sateen petticoats, very desirable styles, 10 altogether; $2.00 value in the Birthday Sale at 98c.

$1.25 WRAPPERS 49c.

Good percale wrappers, made full and generous, in black, blue and red; neat stripes and figures, made of percale; fine quality, $1.25 wrappers Wednesday at 49c.

$7.50 Curtain Samples 39c

Travelers' samples of handsome French novelty and handmade net curtains; full width and 1 and 1¼ yards long; right size for small windows, doors, etc.; ends of curtains worth $7.50 pair; Wednesday, 39c each.

$1.50 11-4 Blankets 98c

Large white, tan and gray blankets, with pretty borders; $1.50 value at 98c pair.

$5.00 Italian Silk Robe Blankets ... $2.98

75c Soft Feather Pillows 49c

Good soft feather pillows, in heavy blue and white, stripe ticking covers; regular 75c value, Birthday Sale, 49c.

$4.00 White Wool Blankets, pair $2.98

29c Turkish Towels 19c

Large heavy bleached Turkish towels, very soft and absorbent finish, 29c value at 19c.

89c Sheets 60c

An extra bargain in wide sheeting, full double bed size, well made goods, 89c quality on sale Wednesday 60c, limit 6 yards.

15c Persian Lawn at 5c

Fine white Persian lawn, sheer make; worth 15c yard, Birthday Sale price, Wednesday, 5c; 8 to 10.

$1.50 Table Cloths at 85c

Mercerized table cloths, 2¼ yds.; long hemmed, ready for use; $1.50 value at 85c.

$15 Tailor Suits $9.98 Stylish Models .....

Handsome serge and broadcloth suits, made in Prince Chap and Cutaway styles, plain colors; trimmed with silk, diamond braid, and lined with satin, skirt gored, all plaited, trimmed with bias folds; regular $15.00 suits Wednesday, $9.98.

$6 Walking Skirts $3.98

Beautiful colors in new walking skirts, in gored and plaited styles, trimmed with bias folds, stylish checks, plaids and shadow stripes; $6.00 skirts in the Birthday Sale at $3.98.

25c Knit Underwear Birthday Sale 15c

Women's pure white, jersey ribbed, high neck and long sleeve vests and pants; knee length; lace trimmed; 25c value Wednesday 15c.

35c WOMEN'S UNDERWEAR 19c.

Women's full weight cotton undervests; high neck and long sleeves; ankle length drawers with French yoke waist bands; 35c grade at 19c.

Birthday Sale Millinery--- $10.00 Dress Hats $7.58

Velvet, silk and French felt hats, handsome styles, new models, beautifully trimmed with ostrich plumes, velvet and silk roses; velvet and taffeta ribbon bows; full line of novelty feathers; stylish dress hats, $10.00 value at $7.48.

$1.50 Shapes 69c

500 new and nobby shapes; all wanted colors; regular $1.50 value at 69c.

$1.00 Feathers at 49c

3000 fancy feathers, all new novelty wings, coques, breasts, birds and marabeau; regular $1.00 feathers in the Birthday Sale, 49c.

Invalid Wheel Chairs Sold and Rented.

We have a few wheel chairs that have been rented that we have put very low prices on. GET IT NOW.

BRENT'S

710-712-714-716-718 South Main St.

Closing Out All Linoleums.

Good, heavy Cork Linoleum, good patterns and colors; yard 45c

Very best A grade Inlaid Linoleum; choice of entire stock; yard $1.20

SELLING OUT!

$400,000 Sacrifice

Every day the great sale attracts throngs. We must clear out the store. It is not a question of raising money. Our object is to empty the store in order that we may reconstruct and enlarge our establishment. You don't need cash. Take advantage of these sacrifice prices and pay when you please.

$25,000 Worth of Goods Free

In our hurry to clear things out, we shall give away the goods in 19 of our departments. Every purchase of $1.00 up entitles you to a substantial gift free.

Wonderful Hour Specials on Sale Wednesday Only

8 TO 9 O'CLOCK.
Good, heavy Cork Linoleum; good patterns and colors. Wednesday, 8 to 9, a yard 40c

9 TO 10 O'CLOCK.
Good Crib; has hard maple frame; best woven wire springs; worth $2.75. Wednesday, 9 to 10, for $1.95

10 TO 11 O'CLOCK.
Good extension table; has 42-inch square top; five heavy legs; extends to 8 feet; golden oak finish; Wednesday, 10 to 11, for $4.25

11 TO 12 O'CLOCK.
Fine Go-Cart; has reclining back and adjustable dash; rattan sides, back and dash; cane seat; worth $9.00. Wednesday, 11 to 12, for $5.75

1 TO 2 O'CLOCK.
Genuine Sanitary Mattress; all sizes; good heavy ticking; double stitched; made of sea moss and pure white cotton; Wednesday, 1 to 2, for $3.75

2 TO 3 O'CLOCK.
Good Cross Leg Canvas Cot; heavy canvas; worth $1.25; Wednesday, 2 to 3, for 50c

3 TO 4 O'CLOCK.
Our No. 8 Hot Plate; has two burners; worth $2.00. Wednesday, 3 to 4, for $1.25

4 TO 5 O'CLOCK.
Good Sewing Table; legs fold up; has yard measure; worth $1.20; Wednesday, 4 to 5, for 75c

Selling Out All Dressers

$65 Dresser $40

We show the largest line of Dressers in Los Angeles. All woods; birdseye maple, dark and toona mahogany, golden, weathered and quartered oak, Circassian walnut, etc. Closing out prices.

$150.00 Dresser $110.00
$125.00 Dresser ..... $ 90.00
$100.00 Dresser ..... $ 70.00
$ 75.00 Dresser ..... $ 49.00

HANDSOME DRESSER has 48-inch base, with full swell front; has 30x40 mirror; comes in dark and toona mahogany, quartered oak and birdseye maple. Highly polished, worth $65.00. Closing out $40.00

Other Dressers, $5.50, $7.75, $9.50, $12.50, $15.00, $16.50 and up.

Own a Fine Piano

$350.00 PIANO $245.00

$1.00 WEEKLY PAYMENTS! NO INTEREST.

New upright piano. Handsome case. 7 1-3 octaves. Worth $350.00. Our price including stool and scarf, $245.00.

$1.00 weekly payments. No interest.

Closing Out All Rugs

GOOD BRUSSELS RUGS—Size 9x10-6; good patterns and colors $10.75
GOOD BRUSSELS RUGS—Size 9x12; a good selection $12.75
HANDSOME AXMINSTER RUGS—Size 8-3x10-6; good patterns and colors $16.75
HANDSOME AXMINSTER RUGS—Size 9x11; floral and Oriental designs; border $19.75

Brent's is out at the corner of 7th and Main! Our numbers are 710-712-714-716-718 South Main.

6x9 Grass Matting Rugs $4.50
7x10 Grass Matting Rugs $6.75
9x12 Grass Matting Rugs $8.50
27x54 Axminster Rugs $1.98
36x72 Axminster Rugs $3.50
7-6x9 Best All-Wool Art Squares $8.50
8x9 Best All-Wool Art Squares $9.75
9x10-6 Best All-Wool Art Squares $7.50
9x12 Best All-Wool Art Squares $9.00

Closing Out All Brass Beds

$85.50 Brass Beds $65.00
$75.00 Brass Beds $60.00
$65.00 Brass Beds $50.00
$50.00 Brass Beds $37.50
$40.00 Brass Beds $32.50

A HANDSOME BRASS BED—Has 2-inch posts and 3-inch ornaments; 4-6 or 1-6 size. Closing out $27.50

We have plenty of them. Don't imagine for a minute you will be told we are just out.

...She's a Dream...

Miss Fluffy Ruffles

Expected to Come Gaily Dancing Into Los Angeles, Sunday, October 20.....

?WOULD YOU LIKE AN INTRODUCTION?

She'll Be at Parties, Balls and All the Swell Functions

WATCH KAHN GROW

Kahn's

FORTY SQUARE MILES

of Virgin River Oil Lands to be developed by the

INTERSTATE OIL CO.

607-8 UNION TRUST BLDG., 4th & Spring. Home Phone F621. Call, Write or Phone for Prospectus.

GAS Abundant Supply for Every Purpose

L. A. Gas & Electric Co.

645 South Hill St. Both Phones Ex. 3
Branch Offices, 2207 Pasadena Ave., 2424 Hoover Street, 4414 Central Ave.

TRAPPED!

MORE TROUBLE FOR SANTA FE.

New Indictment Threatened in Rebate Case.

Railroad Lawyer's Admission Sets Wheels Going.

Federal Attorney Asks for Grand Jury Quiz.

As a startling conclusion yesterday to the arguments in the Santa Fé rebate case in progress in the United States District Court, United States Dist.-Atty. Oscar Lawler asked the court to call a session of the grand jury, intimating that an effort will be made to secure another indictment against the Santa Fé Railroad Company upon admissions of its attorneys and witnesses.

The sensational ending of the day's proceedings came during an argument by one of the railroad attorneys, in which it was claimed that the fact of a legal tariff had not been established because of the admission of the failure to post the tariff rates as required by the Interstate Commerce Commission. Previous statements of the United States District Attorney regarding the supposed failure to post the tariff schedule in the depot at Nelson, Ariz., led Attorney Van Cott to refer to the omission in his argument to the court.

"Yes, I say the failure to post your tariff in the railroad station was a crime," interrupted Lawler with some heat, "and I intend to indict you for it. The violation came to my notice earlier the day and I intend to prosecute the present defendant. It is adding insult to injury when it attempts to place a legal bar to a conviction by claiming the tariff under which this prosecution is proceeded was not legal, because of the violation of one requirement—the posting of the rate. I have my opinion of a party pleading one wrong as justification for the violation of the law.

ASKS FOR GRAND JURY.

"Your honor, at this time I wish to ask the court to summon the grand jury venire."

It was arranged that the roll of eligible jurymen be called on October 17.

Failure to comply with the requirements of the rules regarding tariff rates is a high misdemeanor. Although Mr. Lawler declined to give out any positive statement at the close of court, he said significantly: "You heard the argument and my reply. You also heard my request for the calling of the grand jury."

Several times yesterday, the District Attorney showed considerable irritation because of the tactics of the railroad attorneys. During the morning they practically made their own witness admit the schedule was not posted in a conspicuous place, as the Elkins law provides.

Taking advantage of this situation, an ingenious argument was made by the railroad attorneys later in the day, that, as there was plainly no legal tariff, because the provisions of the law were omitted, then the government could not establish $70 a ton as the tariff rate.

Lawler's answer to this unique form of argument was to take immediate admission of criminal neglect to state in as many words that the grand jury would have another opportunity to consider violations of the Interstate Commerce law on the part of the Santa Fé.

DEFENSE ENDS EVIDENCE.

All the evidence of the defense was concluded yesterday afternoon. The jury was excused until today. Counsel for the government and for the railroad company then proceeded to argue various points of law that may be incorporated in the instructions of the court in the charge to the jury.

The case had proceeded along unemotional lines, with a dreary array of authorities and dismal citations of complicated legal propositions that produced a feeling of languor on the part of the auditors. Attorneys Norton, Camp and Van Cott had added their quota to the law points.

Just before adjournment, Attorney Van Cott proceeded to argue on the legality of the tariff, which had been assumed to be correct. Then the Federal attorney uttered the ringing words that indicated the evident intention of the authorities to enter the breach in the railroad defenses, made through the admissions of its counsel.

Further arguments will be made this morning. The case may go to the jury this afternoon, but it may be tomorrow before the jurymen are sent to their room to deliberate on the first rebate case tried in the local Federal Court.

TESTIMONY TANGLED.

During the morning session, several of the witnesses for the defense became badly tangled in their testimony. Miles F. Moore, a civil engineer in the employ of the railroad, testified as to the weight of a carload of lime, based on certain formulas. Prof. G. A. Robick, one of the jurymen, interrogated the witness and caused him to admit his conclusions were not substantiated by weight of authority.

George W. Smith, agent of the Santa Fé at Nelson, was given a grilling on his cross-examination by the United States District Attorney. He had just testified that he kept a copy of the tariff on a shelf in the office.

"Have you been in consultation with some of the railroad officials since you appeared as a witness for the government?" asked the Federal attorney.

The witness admitted he had met one or two railroad men.

"Did they warn you that the testimony you have just given would lay you liable to criminal prosecution?"

Smith said he had not been advised as to the result of his testimony.

"Would you have so testified if you had known the possible consequence?"

The witness hastily replied he would not have given such evidence.

There were several "spats" between the attorneys for the defense and the aggressive government prosecutor, which ended only upon prompt interference on the part of the court.

Buy Land.

20,000 acres selected lands at Corcoran, Kings county, proves unsurpassed for raising sugar beets, alfalfa, raisin grapes and fruits; $25 per acre and up. Abundance of water for irrigation. Healthful climate; easy terms; close to railroad. Several hundred thousand dollars being expended in improvements make values and profits assured. SECURITY LAND & LOAN COMPANY, owners and developers. NEWPORT & MILNER, general agents, 257 S. Spring st.

Headaches and Neuralgia from Colds.

Laxative Bromo Quinine, the world-wide cold and grip remedy, removes cause. Call

FLOUR ON THE RISE.

Advance of Twenty Cents a Barrel is Made in Los Angeles Because of Jump in Wheat.

Flour went up 20 cents a barrel in Los Angeles yesterday, a rise that has been expected for some time, owing to the rapid advance of wheat. The San Francisco flour market went up four weeks ago, but owing to the large supply on hand the Los Angeles prices remained stationary. With a big shortage in the wheat crop of the United States there is a tremendous increase in the demand for export.

At Seattle, Tacoma and other Washington points there is an immense amount of wheat awaiting shipment to Europe via the Suez Canal. The Northwestern and Canadian yield is as yet an uncertainty, and the exact total cannot be given until the end of this month. Estimates show a decrease there as well as in Kansas and other Middle West States.

The Chicago market on October 1 showed December wheat as selling at .98⅝ per bushel. On October 7 it advanced as high as $1.02, where it is expected to remain.

For a barrel of flour, 4⅘ bushels of wheat are needed. A rise of 4⅝ cents in a week on wheat would therefore merit an actual advance of 20⅝ cents on a barrel of flour.

Since May 21 of this year flour has been stationary. In the interim there has been a gradual advance in wheat. To run a mill this year and obtain a profit of 5 per cent. net, it has become necessary to increase the working capital at least 25 per cent. over last year. Wherefore millers are complaining of prevalent conditions.

Fancy patent family flour, made of eastern hard and select California white wheat, has gone to $5.80, and choice Globe flour will hereafter sell at $5.40. Where purchased in eighth-barrel sacks the price is 20 cents more. Bakers' flour, made of eastern hard wheat, and all of the blended wheat flours have advanced the same amount. Pastry, graham and whole wheat flours went only 10 cents on the incline. Meals, cereal goods and feeds will advance shortly, according to dealers.

PHEW!

HOW HE ESCAPES FROM TROUBLE.

TAKES FRIENDS' ADVICE AND HOT TIME FOLLOWS.

Lawyer Tells Him to Pull Down Neighbor's Fence—He's Shot at With Winchester, Defends Many Suits, and Finally Is Haled Into Court by His Own Attorney.

"What you want to do," said the friends of Thomas Carr, "is to hire a lawyer, and so avoid having any trouble."

So Thomas hired a lawyer and prepared to say farewell forever to trouble. Following is a sketchy synopsis of what happened to Thomas, in the act of avoiding trouble:

Somebody took four pot shots at him with a Winchester rifle as he was moving his fence the way the lawyer told him to.

His next door neighbor had him arrested.

Somebody brought suit against him for damages.

His neighbor brought suit against him to punish him for trespass.

Finally his lawyer capped the climax by bringing suit against him for giving him the advice.

Carr had another whack at keeping out of trouble yesterday, when he hired another lawyer to defend him from the first.

Carr is a farmer out near Glendale. He had a dispute over a boundary line between his ranch and a neighbor's. Carr claimed that the other man had about two acres of his land fenced in.

The natural inclination of a man under such circumstances would be to pull the fence down. But Carr is a conservative man. His friends told him to avoid trouble, and to go to a lawyer. So he went.

He consulted Will D. Gould, Esq., a leading member of the bar of this city. After hearing his case, Mr. Gould is alleged to have said: "What you should do is to pull down the fence."

So Carr pulled down the fence, secure in the consciousness of having paid the retainer fee. As he and the hired man were working on the fence, something went ping-ong past his head. Then another bullet went ping-ong past the hired man's head.

The neighbor, possibly under the advice of this lawyer, was taking pot shots at them. They worked on in terror of their lives, while the neighbor punked shot after shot from his Winchester.

But Carr pulled down the fence, as the lawyer had directed.

The next thing he knew, an officer came out and arrested him, and hauled him off to jail, and he had to hustle around for bail, and have a jury trial, at which he was acquitted.

Before he had cooled down, his neighbor sued him for unlawful entry for having entered what he claimed as his land.

Before they got out of that suit, his neighbor sued him for damages.

In the meantime, the suit planned by Carr's lawyer to quiet title to the land in controversy was triumphantly launched.

Having emerged from this torrent of lawsuits, Carr went to pay his lawyer, but found that the fee had grown three times. His lawyer thought he had earned at least $200 in seeing the farmer through all these adventures.

Carr claimed that Mr. Gould had agreed to take the cases for $100.

The cause came up for trial before a jury in Justice Pierce's court yesterday, Mr. Gould argued his own case, while Carr was represented by Frank W. Hovey.

Carr went on the witness stand. "I went to this lawyer," he said indignantly, "and he told me to pull down the fence. Don't you think I would have pulled down the fence and got shot at without paying a lawyer $500?"

Several lawyers testified to Mr. Gould's good work, and good advice, but the jury was with Carr, and the attorney got only $50, which, with the amount the farmer had already paid, made up the $100.

GRAND MATRON HONORED.

Mrs. O. H. Zaiser, Worthy Grand Electa, Order of the Eastern Star, entertained at her home, No. 2212 Maple avenue, with a dinner in honor of Mrs. Anna D. Dudderar, Worthy Grand Matron of the Order of the Eastern Star of California. It was the official visit of the Grand Matron to Acacia Chapter. Those present, beside the guest of honor, were Mrs. Ella Mitchell and Mrs. Ida I. Osmun, Deputy Grand Matrons; Mrs. Mable Gwin, Worthy Grand Adah; Mrs. Lucile I. Mead, Worthy Matron of Loyalty Chapter and Potentatess of the Daughters of Isis, and Mrs. Regina M. Dixon, Worthy Matron of Acacia Chapter.

"FLUFFY RUFFLES," famous throughout

ELECTRO SILICON

Forty Years In Household Use. Unequalled For Cleaning and Polishing SILVERWARE.

Send address for a FREE SAMPLE, or 15 cents in stamps for a full box. THE ELECTRO SILICON CO., 39 Cliff St., New York. Grocers and Druggists sell it.

The Big Event Takes Place Today at 2:30

Diamonds Diamonds Diamonds

AT CLARK'S BIG AUCTION SALE 351 So. Spring St

Diamond Rings
Diamond Brooches
Diamond Lockets
Diamond Set Watches
Diamond Scarf Pins

To be sold to the highest bidder for whatever they will bring.

This Afternoon at 2:30

To make this the most attractive AUCTION SALE, and to draw a very large audience, we will give away

FREE

A Genuine Diamond Ring!

COUPONS FREE to every adult attending the sale.

LEASE AND FIXTURES FOR SALE

CLARK'S

POPULAR PRICE JEWELRY STORE

351 S. Spring St.

Opposite Hellman Building

Chairs reserved for ladies. Sale daily at 2:30 and 7:30 p. m. W. C. Morrison, Auctioneer.

BENEFIT IS SUCCESSFUL.

Odd Fellows Derive Substantial Returns from Entertainment Given for Sick Relief Fund.

Success last night greeted the efforts of the Odd Fellows in their benefit to secure funds for the care of members in need of financial assistance. Temple Auditorium, where the entertainment was given, was well filled and a goodly sum was realized toward the relief fund.

The chief feature of the evening was Dr. Robert J. Burdette's famous lecture, "The Rise and Fall of the Mustache." Many of those in the audience had heard the lecture before but it lost none of its charm by retelling and generous applause greeted the speaker's efforts.

"The British Dragoons," the offering of the Odd Fellows themselves, was decidedly successful. Half in red and half in white uniforms the twenty-four members of the chorus presented a martial appearance on the stage. Their offering consisted of a collection of suitable military songs, interspersed with fancy drills.

Those who took part in the act were J. H. Gribble, Robert J. Paul, E. G. Brockman, F. W. Tumield, Jr., Leo Chills, H. W. Wright, W. R. Blair, G. F. Morgan, O. J. Hedges, Walter F. Kittle, A. Switzer, George F. Roberts, E. E. Stesch, W. G. Salmun, J. T. Carlson, Dr. M. F. Underwood, D. M. Bollerman, Richard W. Peck, Louis Hauenstein, E. R. Bartlett, Robert Curl, George Love, W. M. Robertson and J. Wilson, Mrs. Lee B. Millikan acted as pianist.

The male quartette, consisting of J. H. Gribble, first tenor; L. B. Millikan, second tenor; G. F. Morgan, first bass, and T. J. Berry, second, rendered several musical numbers in a pleasing manner.

More than a month was spent in preparing the act and the singers were well drilled in their work. They carried out their parts with a vim and pleased the audience. The chorus work was especially good and evoked much applause.

The services of all of the entertainers was given gratis and nearly all of the gross receipts will be clear profit. Last night it was impossible to tell just how much would be realized but the men having charge of the arrangements expressed themselves as being well satisfied with the result of their efforts.

All of the money received will be used for the care of the sick and needy Odd Fellows who may call upon the local members of the order for aid. As a rule, the local lodges have from sixty to seventy-five names on the sick list all of the time and last year more than 300 needy cases were relieved. In most cases the calls for assistance come from sick brothers who, having come to California in search of help, run out of funds.

The south-bound limited train on the Chicago and Northwestern Railway running between Duluth and Chicago, ran into a freight train near Eau Claire Monday night. Several persons were

"No Clothing Fits Like Ours"

You Turn Your Back

Wear One Wood Bros. Hand-Tailored Suit and You Turn Your Back Forever on Your Tailor as Well as Common Ready-Made Clothing.

These distinguished garments win their way with all that wear them.

They satisfy every wish of the man seeking the best.

They are made only for us. They differ from the output of national manufacturers as day from night.

They rank beside the product of the private New York custom tailor.

If you do not wear them, you sacrifice both pride and price.

The Very Finest of the Season's Suits And Overcoats Are Ready Now.

$20, $25, $30, $35, $40, $50

Fashionable Full Dress and Tuxedo Suits

WOOD BROS.,

The Handsomest Clothing Store in America.

343, 345 South Spring Street

SKETCHED FOR WOOD BROS.

BEVERLY HILLS

"Between The City And The Sea"

Where Sweet Country Air Is Combined With Every Luxury and Convenience of The City!

Where shall you look for a home-site that suits you as regards location and affords the practical conveniences as well?

Where—in short—can you find a satisfactory neighborhood that is READY FOR OCCUPANCY?

Think—count over the various districts and suburbs—and your elimination brings you finally to Beverly Hills.

It is the only location that satisfies every demand.

This condition not only concerns YOU—it equally concerns every family that intends to build a better class home.

As a result Beverly Hills is building up and will continuously build up.

In buying property it makes a vast difference whether you are a SPECULATOR or a BUILDER.

The speculator looks at superficial features.

The builder—when he comes to the point of considering the prospects of actually living on a piece of property—he considers gas, sewer, electricity, car lines, telephones, water, climate, environment.

Beverly Hills alone meets the everyday needs of the builder, besides which it is the most beautiful, highly improved residence property in California.

Call at our office for complimentary tickets and go to see the parks that cost $75,000, the street work that costs $20,000 per mile, the houses that are going up.

Lots 80x160 up. Prices $900 up.

PERCY H. CLARK CO.

Managers

311-312 H. W. Hellman Bldg.

Auction.

Auctio
Furnitur
Carpets
730 South Spring
Wednesda
Oct. 9th, 10 a.

Large consignment for immediate sisting of one fine upright piano, one organ, odd dressers enameled iron beds, springs, rockers and easy chairs, oak leather seat dining chairs, book cases, center stands, wardrobes, fine oak sideboards, mission and upright folding beds, roll-clocks, hall tree, hall seat, banjo, guitar, velvet, body ster tapestry and Ingrain squares, rugs, good cook stove, dishes, kitchen tables, utensils

RHOADES & RHOADES
Phones P1283. Main 126.

Auctio
Of Entire Furni
30 Rooms
Thursda
Oct. 10t

At 10 a.m. At 1254 S. Ma ing of Mahogany, birch and bedroom suites, brass and polished oak rockers and chairs, lace curtains and portieres, and rugs, wardrobes, extension dining room, kitchen furniture goods will be sold in lots to

C. M. STEVENS,
Office 202 Tajo Building.

Auctio
Of high-grade furniture of a idence, Wednesday, Oct. 9th, at 748 Ottawa St., between Figueroa.
Consisting in part of handsome carved mahogany case, mahogany rockers, mahogany tables, beautiful chiseled brass grates, brass and onyx tables, etchings parior suite in silk, bedroom, expensive Irish point lace portieres, Wilton carpets, heavy brass beds, fine mattresses, large Curtis birch secretary, gold chairs, banquet lamps, oak dressers and chiffoniers, sideboard, extension table and large line of beautiful glass ware, including Hartland glass, China closet with mirror doors, shelves, silver, table linen, cut utensils etc; also 1 piano, new. (Light lunch served at noon.

C. M. STEVENS,
Office 202 Tajo Building.

Auction S
Furniture today at
654 S.
SUGERMAN & WE
W. T. MOXLEY,

AUCTIO
POSTPONE
The sale of the Peck
tised for Thursday, o
take place.
RHOADES & R
Phones P 1283—Main

Thos. B
AUCTIO
632 So.
F1907

A. H. GRE
General Auc
60
Phone F5936

FIGURE JUGGLING.

BANK FIRM FAILURE.

CORRESPONDENCE OF THE TIMES.
Ariz.) Oct. 7.—Harry Duey A. Gibbs have been held to ...t of the Cochise county ...n $5000 bonds, charged ...n connection with the ...brokerage firm of Duey ...the special charge being ...ezzlement of 110 shares of ...stock, valued at $24 a ...time of the transaction. ...ented is Richard F. Wood, ...bookkeeper of the firm, and ...later made assignee for a ...petition of Duey and his

...disappeared. He said he ...going to take a position ...Arizona, but later he was seen in ...Globe and then in Los Angeles. He ...used by L. J. Overlock with ...of the records of the of... ...ers a felony in Ar... ...institutions has been found ...of books has been made ...merely by changing a fig... ...figure 4 on the credit side ...figure 9. The affairs of the firm ...were handled by F. H. Har... ...behalf of the creditors.

HALL OF HONOR.

...Clyde Howell has been ...Cananea, Sonora, back to ...his parents, Massillon, O. ...Clyde is still in jail, but ...is credited that he will ...be released on early date, as the ...will not permit as defense ...that the slaying was

ARIZONA.

...T DAMPER ON COWBOY

...TING UP GIN MILLS TO ... ELIMINATED.

...es in Spirituous Beverages Re... ...Damage to Their Property and ...bility of Injury to Their Pa... ...e This Last Diversion of ...Puncher Is Doomed.

...CORRESPONDENCE OF THE TIMES.
...III (Ariz.) Oct. 7.—In the upp... ...ems it appears that an old tim... ...custom is observed in that th... ...still run their horses into s... ...and shoot holes in the roofs ... ...mills. Special complaint in thi... ...is made by dealers in spirituou... ...es at Duncan, who mildly re... ...incidental damages to thei... ...and the possibility of injur... ...persons. So this last diversio... ...cowpuncher is doomed, even i... ...ents locality, for the propos... ...to be brought before the nex... ...ry and the participants in the ...riot are to be severely dis...

...stances along this line have ...sent a story of H. C. Boone, ...storekeeper at Duncan, and In... ...er of the Territory. Boone ...was visited by a cowboy who ...revolver, expressed his intent... ..."shooting up the place." ...as even quicker in the produc... ...a double-barreled shotgun, be... ...ch he informed the range-rider ...latter's gun had been pointed ...full of dynamite and that his ...would probably have blown ...ore and the surrounding co... ...er that it is said that the peace ...'s store was religiously pre...

LONG STAGING.

...rivers all over the Southwest ...be engaged in an attempt to ...ate their own supremacy in ...distance traveled. A driver ...stage line at Globe claimed ...r 15,000 miles in about three ...a Buckeye man went him ...er. The record to date ap... ...be held, however, by J. W. ..., who claims to have covered ...s within two years on a ...route out of Kingston, N.

...EL FARE DECISION.

...decision was made a few ...at Safford, by Justice of the ...ace, J. W. Miller, a special ...the Gila Valley, Globe and ...Railroad, in his capacity as ...eriff, had arrested four Mex... ...vagrancy, their particular of... ...the stealing of a ride on ...ad. When tried, the Mexi... ...ished the fact that each had ...a freight train crew to Be... ...Bowie to Globe, their ride ...rupted midway by the in... ...of a special officer. The ...ded that the Mexicans were ...so on the train, inasmuch ...paid the fare demanded by ...railroad company's agents, ...efore dismissed the charge ...to audit a demand made ...sting officer for $3.55 fees. ...continued the case by re... ...quest of J. W. Geaslin of ...ver, on a charge of de... ...Mexicans. Judge Fonda ...the train man was guilty ...to keep his agreement ...Mexicans to Globe and ...him $10.

...OLD IN PASSING.

...erton, a Globe architect, is ...to sue the Board of Super... ...ors, county for $1200. He ...plans for the new county ...estimating its cost at ...which sum a contract was ...the building's erection. The ...gave up his work as un... ...over the main walls had ...in place. The structure ...day work, has cost the ...Norton now wants his ...fee upon the total cost of ...e. The Supervisors believe ...id to percentage only upon ...specified in his original

...any years have skunks been ...at as now in northern Gila ...ties they are coming down ...mountains in droves, to avoid ...They are more feared than ...kes, because of their abil... ...mit hydrophobia, yet no ...have been reported this year ...their bite. They have been ...by hundreds, but the sup... ...more than enough. ...ity is to have a fine exhibit ...ral products at the Terri... ...in Phoenix in November. ...ters are to go from here to ...the miners' drilling contests, ...large prizes have been of...

...ss section of Globe is to be ...lighted by the municipal...

...ional Bank of Globe has been ...e a United States Deposi...

...Marshall, for two years Su... ...the Pinal and Graham ...est reserves, has been pro... ...charge of the San Jacinto ...Southern California, with ...at Hemet.

...bating in the march of ...t will wage war on poker ...ich now seems to be the ...e for the old-time Arizon...

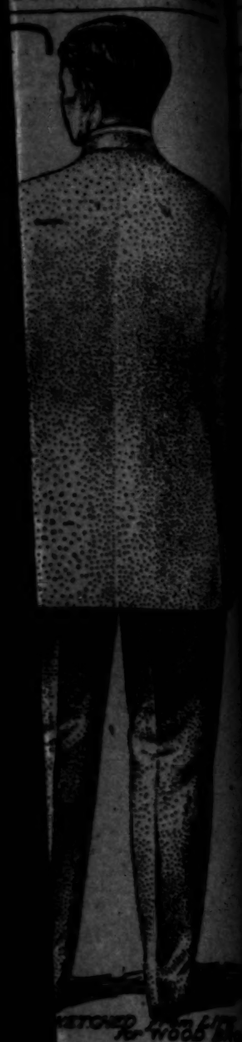

Auction.

Auction
Furniture
Carpets
South Spring
Wednesday
Oct. 9th, 10 a.

Auction
Entire Furniture
30 Rooms
Thursday
Oct. 10th

Auction

ARIZONA.

OUT DAMPER ON COWBOYS.

...ING UP GIN MILLS TO BE ELIMINATED.

...s in Spirituous Beverages Re... Damage to Their Property and ...ility of Injury to Their Per... as This Last Diversion of ... Number is Deemed.

...ONDENCE OF THE TIMES.)

...(Ariz.) Oct. 7.—In the upper ... it appears that an old time-... custom is observed in that the ... will run their horse into sa... ...ut holes in the roofs of ... Special complaint in this ... is made by dealers in spirituous ... at Duncan, who mildly re... ...ntinental damages to their ... and the possibility of injury ... persons. So this last diversion ... Sunday is deemed, even in ... locality, for the proposi... to be brought before the next ... and the participants in the ... are to be severely dis...

...ssion along this line have ... a story of H. C. Boone, ... keeper at Duncan, and la... of the Territory. Boone ... visited by a cowboy who ... revolver, expressed his intel... "shooting up the place." ... great quickness in the produc... a double-barreled shotgun, be... with he followed the range-rider ... latter's gun had been pointed ... full of dynamite and that his ... must probably have blown ... and the surrounding co... ...ns that it is said that the peace ... store was religiously pre...

...ROSS STAGING.

...ctions all over the Southwest ... engaged in an attempt to ... their own supremacy in ... distance traveled. A driver ... stage line at Globe claimed ... 11.05 miles in about three ... a Buckeye man went him ... The record to date ap... to hold, however, by J. W. ... who claims to have covered ... within two years on a ... route out of Kingston, N. ...

...TAKE DECISION.

...decision was made a few ... rendered, by Justice of the ... J. W. Millar, a special ... to Gila Valley, Globe and ... Safford, in his capacity as ... had arrested four Mex... ...ompany, their particular of... ...the stealing of a ride on ... When tried, the Mexi... ...ained the fact that each had ... freight train crew to be ... ...ferry to Globe, their ride ... ...ended midway by the in... ...ial officers. The ... that the Mexicans were ... on the train, inasmuch ... fare demanded by ... company's agents. ... dismissed the charge ... to sell a demand made ... officer for $6.55 fees. ... ...ained the case by an... ...of J. W. Gosslin of ... in charge of de... ...ans. Judge Fonda ... train man was guilty ... keep his agreement ... tickets to Globe and ... $15.

...IS PASSING.

...Globe architect, is ... the Board of Super... ...unty for $1200. He ... the new county ... ...timating its cost at ... ...ed a contract was ... building's erection. The ... ...ed up his work as un... ...ble the main walls had ... ...the case. The structure, ...ay work, has cost the ... ...Burton now wants his ... ...upon the total cost of ... The Supervisors believe ... ...s percentage only upon ... ...specified in his original ...

...room have skunks been ... ...as new in northern Gila ... ...they are coming down ... ...ing in droves, to avoid ... ...They are more feared than ... ...because of their abil... ...hydrophobia, yet no ... ...has been reported this year ...

...done in defense of home. It now appears that Miss Howell and Parks did not come from Ohio together, although they both were from that State. They had met at El Paso and Bisbee, and Howell seems to have left the woman of his own accord to go to Mexico, and to have been followed by her. She told her husband she was going to her former home in Texas on a visit, and he gave her money for the trip.

TERRITORIAL NOTES.

At Douglas, Officer E. K. Martin has been freed of responsibility for the death of a drunken Mexican named Primetorio. The Mexican had been terrorizing the neighborhood by brandishing a huge knife, and the officer's shot was in defense of his own life.

Yesterday, in Agua Prieta, across the international line from Douglas, a Mexican woman aged about 40 years, was found dead on the street in the early morning, her head almost cut from her body. The murderer is believed to be one Florencio Perez, who is supposed to have gone west from Douglas, and who may now be in California.

A novel case now being looked into by the immigration service is that of Richard Gravy, now in jail in Tombstone, charged with burglarizing the Copper Queen store in Naco. It has been found that Gravy deserted from the German schooner Crystal at San Francisco, January 10, and therefore he is in the country illegally, subject to deportation.

Something of sorrow attended the joy incident to the coming of the circus to Bisbee, for a half dozen horses and buggies were stolen while the owners were within the big tent.

Fifty miners have been dropped by the Tombstone Consolidated Mines Company at Tombstone, all of the men being unmarried. Most of the work now being done on the property is concentrated around the new shaft. The only reason given is that the company has decided upon a new policy of retrenchment. The slump in copper has nothing to do with the case, as the ore carries little besides silver and gold. As a result of the diminished activity in the mines, there is gloom in Tombstone, where realty values had begun to climb.

About seventy men have thrown up their jobs in the repair shops of the El Paso and Southwestern Railroad at El Paso, because, forsooth, they were compelled to register the time of their arrival and departure upon a time clock.

No indications of hard times were shown by the last Southwestern pay day at Douglas, where a majority of the train hands drew wages running from $150 up for the month past. One brakeman had $207 in his envelope.

The Huachuca Water Company is working steadily on a policy for the abandonment of its pipe line to Tombstone, and for diversion of the water flow to the new townsite of Warren and to Bisbee. The water company originally bonded its plant to clients of the Farmers' Loan and Trust Company in New York for $450,000, on which the interest amounted to $28,000 per annum. In twenty-eight years only two annual payments of interest have been made. So, not only is the principal due, but interest as well, to the amount of about $1,000,000. The creditors will foreclose and sell the property, and if Tombstone has too small a sack at the time of sale, it is very probable that the creditors will bid in the property and will transfer its base of usefulness to Bisbee. A considerable part of Tombstone is now supplied with water from the main shaft of the Tombstone Consolidated Mines Company.

Chick & White of Berkeley, Cal., have secured the contract for installing the new Bisbee sewer system, with a bid of $777,724, and will begin work within thirty days. The system will be installed under the supervision of the engineering firm of Olmstead & Gilman of Los Angeles.

The larger part of the garrison of Fort Huachuca is off on a practice march of about 250 miles, to Fort Apache. The main detachment of Troops A and C, Fifth Cavalry, Capt. John M. Jenkins commanding, is marching directly through to the post, while Troop D, Second Lieut. P. H. Sheridan commanding, is marching by a more circuitous route to the same destination. Lieut. Sheridan, lately detached from duty as an aid to the President at Washington, has been put into the hardest of service on the frontier. At Apache a part of the cavalery, under command of Lieut. Sheridan will return to Huachuca on a forced march, in which it is hoped to make the fastest time ever known in the army for such a distance.

Twenty-two cavalry horses lately died at Fort Huachuca, supposedly from drinking poisoned water. It is believed that the water at the stables was poisoned by a Mexican.

Swapped Birthdays.

The romance of Mrs. Cockran, wife of Congressman W. Bourke Cockran, began in the Grand Cañon of Arizona, continued across the Pacific to the Orient and the Philippines and led into the Egyptian desert. Mrs. Cockran, who was Miss Anna Ide, daughter of the former Governor of the Philippines, Henry Clay Ide, has had more than her share of romance and travel. When a small girl she lived in Samoa, Mr. Ide being land commissioner of the islands. There it was that Robert Louis Stevenson had his home, and he took a great fancy to the little Annie Ide. One day, when she was deploring the fact that her birthday fell on Christmas, he offered to present her with his, which came due on November 13. A formal deed was executed, and since that day November 13 has been duly celebrated. Miss Ide was married to the famous Tammany orator last year, two days after her "Stevenson birthday." It was after the celebrated Taft love-making trip to the Philippines that the orator begged and the lady accepted him.

Sought the Swan Song.

"The pature fake," said Dr. William J. Long, "is always harmful. A striking instance of this occurred not long since at a zoo.

"You know the old nature fake about the swan—how this beautiful bird, silent all its days, bursts when dying into the sweetest song?

"Well, at a zoo one day a keeper saw a boy steal up behind a swan with a brick in his hand.

"'Here,' said the keeper, 'what are you going to do there?'

"'Ah, lemme alone,' snarled the boy. 'I wanter hear him sing.'"—[Exchange.

TRUSTEE SALE
THE SHOE STOCK OF
The Bon Marché
LeSage Brothers Co.
430,432,434 BROADWAY
TO SATISFY CREDITORS

Only Three More Days

And This Trustee Sale of Le Sage Brothers'
Bon Marche Shoe Stock Will Be Over

It is a trade event that will mark an important epoch in the business history of Los Angeles. Never before in Southern California were such stupendous reductions offered in high-grade footwear. The values are extraordinary. You may never have another opportunity like this. But hurry! The sale positively ends next Saturday night. Whatever shoes are left after Saturday will be sold in bulk to the highest bidder. The business must be wound up quickly. Prompt action is necessary if you want any of these bargains.

Note the Location

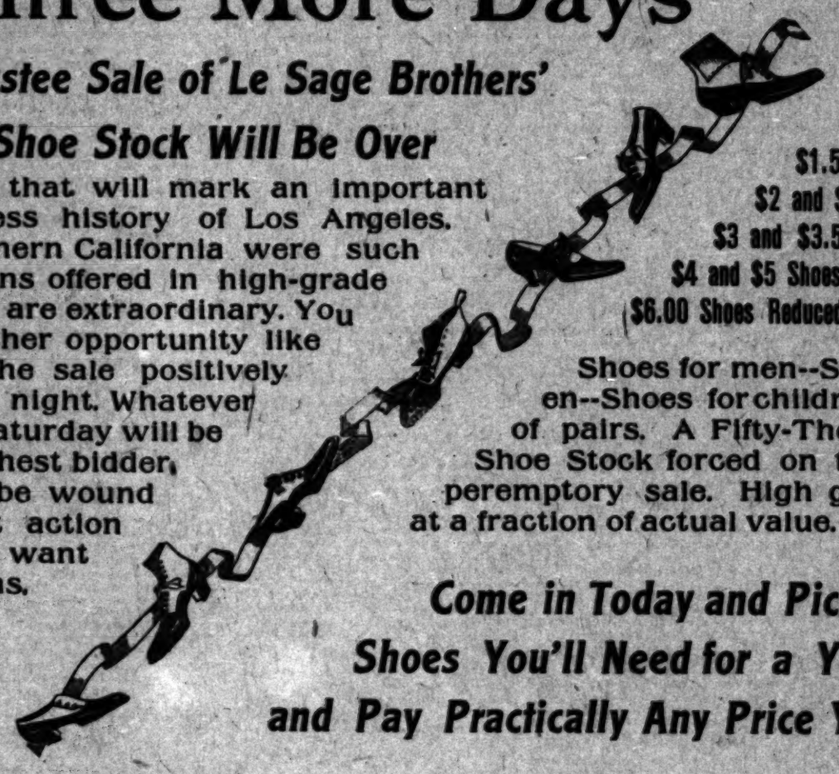

Come with the crowds. Come expecting more for your money than you ever got before. You'll not be disappointed.

$1.50 Shoes at . . . 65c
$2 and $2.50 Shoes at . 95c
$3 and $3.50 Shoes at, pair $1.35
$4 and $5 Shoes at, pair $1.95
$6.00 Shoes Reduced to, Pair $2.35

Shoes for men--Shoes for women--Shoes for children--thousands of pairs. A Fifty-Thousand Dollar Shoe Stock forced on the market at peremptory sale. High grade footwear at a fraction of actual value.

Come in Today and Pick out All the Shoes You'll Need for a Year Ahead--- and Pay Practically Any Price You Please.

430 to 434 South Broadway

Between Fourth and Fifth Streets

Store Opens at 9 o'Clock a. m.

THE HOUSE OF QUALITY

The House That Sells "Quality" Furniture at Right Prices

Our Immense Business Proves It

Our Increasing Home Business Demands More Room so We are Closing Out Our Entire Line of

Office Desks at Cost

$18.00 to $130--50 Styles

Let Us Figure on the Draperies for Your New Home

Our Fall Line of

Rugs and Carpets

Has Arrived--Come and See Them

LYON-McKINNEY-SMITH Co.
652 S. BROADWAY AT SEVENTH ST

LOW RATES
...TO...
California
For Homeseekers

During October, with Long Time Limits. Stopovers

New York	$50.00	Chicago	$33.00
St. Louis	$30.00	Omaha	$25.00
New Orleans	$30.00	Cincinnati	$38.00

More rates from other points. Cost of trip may be deposited with Southern Pacific agents here and tickets will be delivered to your friends East.
Personally conducted excursion parties from Washington, D. C., New Orleans, Kansas City, St. Louis, Cincinnati, Chicago.

CITY TICKET OFFICE
600 South Spring Street, Corner Sixth
Southern Pacific

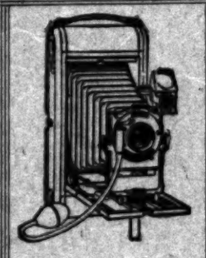

Kodak's
Photo Supplies
Artists' Materials, Framing, Developing
Printing and Enlarging
Howland & Dewey Co.
510 South Broadway

ALFRED BENJAMIN & CO.'S
HIGH GRADE CLOTHING
SOLD ONLY BY
JAMES SMITH & CO.
137-139 SOUTH SPRING STREET

WE GIVE CREDIT
DuBois-Davidson
FURNITURE COMPANY
Between Spring and Broadway

ANDERSON MILL COMPANY
GENERAL CONTRACTORS
Main Office and yard 650-662 West Thirty-Ninth Street.
Home, B5233; Sunset, South 4328.

Finest Display of
OSTRICH PLUMES
and Feathers in Los Angeles
Prices that are not duplicated
MARVEL MILLINERY
341-343 South Broadway

CASH OR CREDIT Eastern Outfitting Co.
Our Prices Are the Same 620-628 South Main Street

Special Bargains in
Cloaks, Suits, Skirts and Waists
Every Day at
The Paris Cloak and Suit House

IVERS & POND PIANOS SOLE AGENTS
J. B. BROWN MUSIC CO., 648 South Broadway.

Los Angeles County—Its Cities and Towns.

NEWS REPORTS FROM CORRESPONDENTS OF THE TIMES.

AQUEOUS.

WATER DEAL NEARER NOW.

NORTH PASADENA COMPANY IS WILLING TO SELL.

Three of the Councilmen Are Chosen as a Committee to Conduct Negotiations—Report of Attorney on Legality of the Bond Issue Seems to Have United the Council.

Office of The Times, No. 20 South Raymond ave.

PASADENA, Oct. 8.—Yesterday was a golden day for the city waterworks project. Mayor Earley and Councilmen Hotaling and Webster, the three Councilmen elected on a ticket to purchase the various water plants, were chosen as a committee to conduct the negotiations, and last night A. J. Tooley, president of the North Pasadena Land and Water Company, announced that his company is willing to sell its plant at a reasonable figure to the city.

Mayor Earley and his two stanch supporters were selected as the committee to negotiate all negotiations on the motion of Councilman Fayette Dyer, seconded by C. J. Crandell. Heretofore, the two latter have been opposed to the waterworks project. The report of Attorney John D. Works on the legality of the bonds and his suggestions of procedure in the matter seems to have united the Council on a general programme.

More important even than the action of the Council yesterday is the statement of A. J. Tooley, president of the North Pasadena Company. This association has refused point-blank heretofore to consider any deal with the city. That it is now willing to negotiate is a distinct victory for the general plan. Mr. Tooley last evening said:

"We are ready to meet the City Council and accept any reasonable offer. I think the fair plan would be to appoint arbitrators in the usual way, the city to name one, the association another and they the third, who should be a valuation on the property. The price fixed by the company on its plant is now $140,000. The arbitrators could allow for any depreciation of the plant, and its pipe lines and fix what they think is just and right. In my opinion, we can afford to take less from the city than we would from a private concern. As Mayor Earley said to me some time ago, the city would sell us water at a lower rate than is now charged. Thus, while we, as stockholders, would lose a revenue producer in giving up our shares of stock, we would benefit directly in another way by getting cheaper water, and I think the time has now come when we can meet the city.

"At the meeting of the stockholders today, the friends of the city-purchase plan worked a shrewd game. While we were waiting for the report of the Proxy Committee to hold the election for the watering of the dry tract, a motion to adjourn was made and carried, and, to the surprise of many of us, the adjournment was set until November 24. In my opinion, this was a mistake, and we might just as easily have had the $15,000 or $20,000 from the dry tract as not. However, it simplifies matters to some extent in the negotiations with the city, and I think this motion was made with the purpose of facilitating the purchase proposition."

When Mayor Earley was seen last night and told of this proposition of Mr. Tooley, he said he would be delighted to deal with North Pasadena on a reasonable basis, but that the city had already voted $80,000 of bonds for the purchase of this plant, and that this was the highest bid the city could make for the northern waterworks. However, the disposition to negotiate as shown by North Pasadena was hailed with delight.

TOT TESTIFIES.

Hardly tall enough to reach the table top, little six-year-old Adrian Adams told how Jacob Snyder, a junk dealer, bought 25 worth of cement sacks from him for 5 cents. After listening to all the testimony, Police Judge McDoland stated that the man was legally innocent, but morally guilty of theft. It appears that Snyder went to the Adams house and asked the proprietor if he had any rags for sale. He was told the little boy out in the barn had some. It was afterward found that he had taken sixty cement sacks, worth 10 cents each at wholesale, and had given the lad 5 cents. The fact that the father had directed the man to his little son was taken as basis for the transaction, and the dealer was freed. The little tot made a queer figure in the court giving his testimony. When asked if he knew the man Snyder, he answered no; when asked if he sold him some rags he was prompt to say yes. He made quite a good witness on the whole.

ORDERS BRIDGE REMOVED.

Residents along Lincoln avenue have twice protested against the Salt Lake bridge on that thoroughfare and, after investigation by the Street and Alley Committee, the Council, yesterday ordered its removal. The Council received the batch of correspondence from various cities, showing the amounts paid for rental of fire hydrants which was explained in yesterday's Times. The opening of Grand avenue south of its present terminus was again laid upon the table by the Council for one week because of the absence of Councilman Barnes, who is deeply interested in the matter.

PASADENA NEWS NOTES.

Preparations for the annual banquet of the Board of Trade were begun yesterday by the appointment of George Brenner, Joseph Israel and Harry C. Prinz as a committee to arrange the details. The date is set for the last Tuesday in November.

Afternoon tea will be served by the ladies of the Episcopal Church next Thursday in the Guild Hall of St. John's Church, South Pasadena, from 3 to 5 o'clock in the afternoon.

An offer has been made through the Board of Trade by the Edison Electric Company to sell the cluster lights to the city for $684. The offer includes all wiring, lamps and connections and six months' use of the present poles. Up to date the city has refused to pay the expense of this lighting of the downtown district.

Maj. F. Baker of the Secret Service of Sidney, Australia, was the guest of the Pasadena Police Department yesterday. Last night he was present at the meeting of the Odd Fellows. He is en route to St. Paul, Minn., to attend the Sovereign Grand Lodge and to represent Australia and New Zealand. On his return to his native land he expects to become grand patriarch of Australia and New Zealand. Maj. Baker has several medals for efficient service as a detective. One of them is from the British government for distinguished work in the Boer War in the Secret Service, another is the Scotland Yard Medal. The decoration for service in the Boer War was pinned upon him in Sidney by the present Prince of Wales, when, as Duke of York, he made a tour of the British possessions.

Rev. Dr. Robert R. Meredith, pastor of the First Congregational Church, will return to Pasadena soon. Next Sunday he is to fill the pulpit of his church at both the morning and the evening service. Dr. Meredith has spent four months in the White Mountains of New Hampshire.

On Wednesday evening the Pasadena Medical Society will meet at the residence of Dr. Fenye to hear the report of the delegates to the medical convention recently held at Atlantic City. Dr. Alfred to hear Prof. Leslie of Los Angeles on "School Inspection," but this subject has been postponed.

Dr. W. E. Turner has returned to the city from his summer vacation.

Miss Pease, principal of Throop Elementary School, last night made the positive announcement that the kindergarten will be a feature of the elementary course. Although this school was begun only eight weeks ago, after the receipt of the endowment gift of E. S. Gosney of Flagstaff, Ariz., it is practically complete and classes will begin October 18. They are rapidly filling. A feature of the kindergarten is that the school has purchased a bus which will make a round-about trip through the city, picking up the kindergarten children and bringing them to the school and returning them home in the same way. All the indications are for a prosperous year.

THE RICHMOND CASE.

J. H. Merriam makes the following statement relative to the case of Anna Richmond, a humble working woman, who was employed in the family of Mrs. Meeker on Raymond avenue at the time certain articles were stolen from the family residence some days ago:

"The salient facts of the case are these: The theft of certain jewelry and money, which were locked in a tin strong-box, was discovered about 10 o'clock at night, and the police were immediately notified. The front room, from which most of the articles were taken, had an open window with a sliding screen without fastenings, opening out upon an upper porch, which formed the roof of a lower porch or veranda. The key to the kitchen door was in a bag on the rear screen porch, the door of which was unlocked. It had been for some weeks the custom of Mrs. Richmond, on going home at night, to go out by the kitchen door, turn on the light in the screen porch, lock the kitchen door, deposit the key in this bag, and go away to her home, with the light still burning on the porch, and the family were accustomed to turn the light out afterwards. On the night in question Mrs. Richmond left the house at 7:30 o'clock, informing Mrs. Meeker that she was going, and half an hour later Mrs. Meeker went out to the screen porch to turn off the light, and found that it already had been turned off. Under these conditions, the police suspected Mrs. Richmond; and got out a search-warrant to search her house for some tangible evidence against her. They surrounded her home at 6 o'clock the next morning, but, before searching the house, they arrested her and took her to the station. Afterwards they made a most exhaustive search of her house and premises, and, learning that her husband had gone to Los Angeles about half an hour after she returned the night before, they went to Los Angeles and found the husband and arrested and searched him. But they failed to find, either in the house, or about the premises, or on the persons of Mrs. Richmond or her husband, a single thing which any one pretended to identify as any part of the stolen property.

"Other witnesses, who knew of the facts, stated to the officers that Mr. Richmond came home on the night in question about half an hour or more before his wife did, and brought nothing with him, but a can of sardines for his supper; and when Mrs. Richmond came, she brought nothing with her but a flat musip roll, containing nothing but her purse, and that when Mr. Richmond left the house to go to Los Angeles he took nothing with him.

"A formal complaint was lodged against Mrs. Richmond, charging her with grand larceny; and she was required to give $2000 bail, which she did; and she was repeatedly published in the papers as being the thief against whom the officers had sufficient evidence. At the time set for her examination, Deputy Dist.-Atty. Keyes came out to the Pasadena Police Court, and, after talking for a few minutes with the witnesses, he appeared in court and moved to dismiss the case, on the ground that there was no evidence that would justify holding her upon the charge. And on this motion and statement by the District Attorney, and without introducing a single witness in the case, even to perpetuate their testimony, and without giving Mrs. Richmond a chance to produce witnesses in court to prove her innocence, the case was dismissed.

"I submit that, after the District Attorney and the prosecuting officer of the county had investigated the matter and found no evidence whatever to sustain the charge against her, and the court had on his motion dismissed the case, it was nothing less than persecution to still follow this poor woman with the cry of 'thief' in the papers."

School books. Morrin-Thurston Co.

Furniture at cost. Pennel & Son.

Polytechnic Elementary School, affiliated with Throop Polytechnic Institute, will open Thursday, October 10, in their new building, corner Catalina and California streets.

See Phelps for fine wall paper.

Pictures framed at Wadsworth.

OCEAN PARK.

OCEAN PARK, Oct. 8.—Mrs. Lavinia K. Hartwell, who recently came here from the East to visit her son, Harry Hartwell, died this morning at her temporary home, No. 23 Rose avenue. She was 52 years of age and had been a sufferer with heart trouble for several years.

Gregoire's Italian Band, the delight of seaside crowds during many moons, has discontinued its concerts. The band committee is faced by a deficit rather than a theory and will endeavor to evolve some scheme by which the concerts may be continued. This musical organization has been supported by popular subscription among the business people and property owners, but latterly the burden has been falling more heavily upon a few. It is thought the musical programmes will be resumed after a brief interruption.

The soft-footed sneak thief reached Kinney street last night, and, by cutting the screen from a rear door, gained entrance to the home of E. Goldberg. Two purses and a small sum of money was taken. Several pieces of jewelry are also among the missing.

Pomona.

Rapidly growing. Over $800,000 in buildings now being constructed in Pomona. Grand opportunity for good investment at Pomona. Homeseekers, don't locate until you first see Pomona, the city of beautiful, prosperous, healthful homes. $2000 only buys a good, modern, well-located six-room cottage; good barn; three lots; plenty of bearing fruit trees. Six blocks from center of main business street.

See our realty bargains offered in today's Times, page 11, Part I.

J. A. FITCH,
371 West Second st., Pomona, Cal.
Black 16. Home 102.

"Fluffy Ruffles," famous throughout the East, will make her appearance in Los Angeles on October 10.

SAWTELLE SO DRY.

Even Dominies Use the Fermented Grape Juice Sacramentally With Misgiving.

SAWTELLE, Oct. 8.—Sawtelle is so "dry" that it is with considerable misgiving the local dominies use fermented grape juice for sacramental purposes. The entire city is within the prohibited mile and half zone from the Soldiers' Home, and statute prohibits the sale of intoxicants within that range. This is the version of the condition, as it is reviewed by P. J. Flynn, erstwhile proprietor of the Sawtelle Social Club, an institution holding a club charter, bearing the great seal of the State. This is the club that was recently raided as a "blind pig" by constables and deputies from the office of the District Attorney. The contention of Flynn is that the law is unconstitutional, and that, he says, will be his defense in the present prosecution.

WANTS HELPMEET.

That it is not good for man to be alone is the opinion of a former army captain, who is passing the twilight of his days hard by the gates of the Soldiers' Home. He is advertising in a local paper for a partner and helpmeet. The announcement conveys the information that a soldier boy "in fairly good health wants to find a Christian home and companionship, where he can feel once more the warmth of human sympathy and affection. Is educated, refined and studious. Would marry, if suitable and agreeable to both parties."

VENICE.

VENICE, Oct. 8.—At a well-attended meeting of the Venice Chamber of Commerce, a resolution was adopted last night censuring the City Trustees for granting Santa Monica an extension of sixty days for severing her connection with the Ocean Park septic tank and sewer outfall. It was argued that Santa Monica would not be any better prepared to care for her own refuse sixty days hence than she is today. The members of the Chamber of Commerce expressed the conviction that the order made by the Trustees to cut the sewer on October 1 was an anti-disincorporation campaign buncombe, pure and simple. The date for the performance of the operation was fixed for the day next following the disincorporation election, and, in the opinion of the Venetians, there was never any serious thought of carrying out the order.

While the City Trustees are discussing the advisability of extending the Center-street outfall to the 1200-foot point, the people of Venice are looking for relief from other quarters. They have appealed to the courts. Judge Bordwell has commanded the Trustees of the two cities to abate the nuisance, and the matter will be considered Thursday under the head of contempt of court. This announcement was made at the session of the Chamber of Commerce last night.

SANTA MONICA.

SANTA MONICA, Oct. 8.—The Santa Monica postoffice has just passed through the liveliest quarter it has ever known. The receipts were $3102.47, as compared with $2875.22 for the corresponding three months of the preceding year. The September business was $943.24, as against $714.96 for September of last year. Beginning with October 10, there will be a change in the departure of beach mail for Los Angeles, and under the new arrangement mail from this point will reach Los Angeles at 9 o'clock a.m. daily instead of at 10:40, as under the present schedule. This will prove a great convenience to the business public.

Within a few days the through beach car service over the Los Angeles-Pacific electric line, by way of Hollywood, will be withdrawn. According to information coming from the office at Sherman, the Hollywood cars will stop at Beverly and return to Los Angeles. At the same time the Colegrove cars, which now come as far west as Beverly, will establish their turning point at Crescent, near Hollywood.

The City Council has rejected the offer of a Los Angeles banker to take the $100,000 bond issue at face and will advertise for bids, fully expecting to realize a premium. The bonds are to draw 5 per cent. interest.

M. S. Rundel, late of San Diego, is the new local manager for the Sunset Telephone Company.

The basketball team of the Alhambra High School will come here Saturday for a league with the Santa Monicas. This is to be the first game of the season on the Lincoln school grounds.

Miss Edith Cornelius, Rev. Frank Stevens and W. I. Hull have gone to Pacific Grove, as delegates to the Grand Lodge of Good Templars.

The Political Equality League will resume its sessions for the winter season, the first meeting being called for Thursday. The place of assembly will be at the home of F. H. Taft.

Frank Gray came over from Los Angeles in his automobile and with a party of gay friends attempted to override the sidewalks and get into Linda Vista Park, evidently attempting to descend the stairs to North Beach. The touring car ran against a water plug in the park, causing a lively artesian flow. Police officers, by the number on the automobile, located the owner of the machine. He was arrested and today paid a fine of $5. He also pays for the damage done to the hydrant and water pipes.

POMONA.

POMONA, Oct. 8.—At the caucus held last evening at the Pomona Opera-house to elect precinct delegates to the new county convention, to be held here on Thursday, fifty citizens were named to represent the five precincts here. Ira A. Lee acted as chairman, and W. H. Truitt as secretary of the meeting, which was enthusiastic and harmonious. There will be over 180 delegates to the convention.

The local public library now has a registered membership of over 4800 and nearly 14,000 volumes.

Viola, the little daughter of I. M. Asher, has wholly recovered from her recent attack of diphtheria.

The new kindergarten building on North Park avenue is commodious and attractive and contains three rooms aside from halls and cloakrooms.

George P. Buffington, an old and respected resident here, was stricken with apoplexy at his home, No. 1130 East Fifth avenue, yesterday, and is now in a critical condition. Mr. Buffington has resided here with his wife for twenty years, and is the father of Mrs. Charles M. Stone.

COVINA.

COVINA, Oct. 8.—At the caucuses held last evening for the election of delegates to attend the new county convention, to be held in Pomona tomorrow, to fix the boundaries and name officers for the proposed new county the following delegates were named from this place: Covina city precinct, J. H. Coolman, J. L. Matthews, C. E. Bemis, A. Nigg, F. E. Dudderar, A. M. Pence, J. R. Hodges, L. L. Ratekin, C. W. Tucker, C. W. Potter, G. D. Jennings; Covina country precinct, Col. F. M. Chapman, R. M. Douglass, George W. Griffiths, G. N. Atwood, A. P. [illegible]

POTATOES AS SHUTTLES.

Shipment to Signal Hill Has Come Back and Also Go Back Features.

LONG BEACH, Oct. 8.—Through the willingness of Pacific Electric freight crews to tote freight across two tracks and the same eager desire of the company to handle all the freight possible, H. H. Hart, a Signal Hill rancher, put in a strenuous week just past, and probably caused some cuss words in the freight department of the Pacific Electric.

Last week Mr. Hart ordered eighty boxes of seed potatoes from Los Angeles, to be shipped to the Cherry-street station on the Huntington Beach line. The freight car came down on the south track, and the crew carried the potatoes, weighing a ton and a half, across two tracks to the platform. Before Mr. Hart heard of their arrival and could send a team, a freight car came along from the other direction, and, seeing some freight piled up, did not examine the tags, but loaded in on board and took it to Los Angeles. It took two days to straighten the trouble, but Saturday evening the potatoes came back and were dumped on the platforms, and remained over Sunday. Yesterday morning another freight crew came along, loaded the spuds and took them back to Los Angeles. Today Mr. Hart had a team and two men waiting, and when the potatoes arrived on their third trip, they were loaded into the wagon and sent to the ranch. In the course of five trips, all the sprouts were broken, and the shipment is three boxes shy. They were probably worn out, and Mr. Hart expects the missing potatoes to come later in sacks.

Two weeks ago two ladies, who told a story of having come West with a consumptive brother, appealed to the local Elks for aid, saying that, while lying on the beach, they had been robbed of a hand bag containing $25. They claimed to have funds in a hotel safe at San Diego, and that the loan would be refunded on their arrival there. Allen C. Walker and J. E. Shrewsbury hustled among the Elks and raised a purse and sent the ladies away rejoicing. Since that time nothing has been heard of the maids in distress, and a telegram to the San Diego hotel brought a reply that no such women were stopping there. The boys are enduring much badinage as a result of their being stung.

The City Trustees today offered for sale an electric road franchise extending on Seventh street, from the eastern city limits to the harbor, on the west, and on Pine avenue, from Sixth to Fourteenth street. The franchises are for fifty years.

In order to test the validity of the special charter, which will go into effect January 1, 1908, the City Trustees today instructed the City Attorney to secure a decision at the earliest possible moment, as to whether recent court decisions on recently annexed territory included in the boundaries as laid down in the charter would effect its valid operation.

Property owners in sewer district No. 5 are up in arms over a charge ranging from $1.35 to $1.41, made by the contractors, J. B. Ware & Co., of Los Angeles, on every lot for surveying and incidentals, as part of the sewer assessment, which they say they will not pay, as the provisions of the law state that this fee can only be collected in the case of cities having a population of over 50,000, whereas Long Beach has only 20,000. Representatives of the contractors could not be located for their explanation of the assessment.

Attorney Skinner, who represented Mrs. Avis Heitman in a suit for damages against the Pacific Electric for the death of her husband, and who was awarded $4000, has received notice from Judge James that the motion of the electric road for a new trial had been overruled.

Dr. W. Harriman Jones, City Health Officer, received notice today from Dr. Foster, executive officer of the State Health Board, that he will visit the city next week to investigate the action of the School Board in accepting certificates of "internal vaccination." In his letter, Dr. Foster says emphatically that the State Board will not agree to any such acceptance, and that all children must be vaccinated in the old way.

The clam-shell dredger has completed its contract on the inland harbor, and today was towed through Cerritos Slough to San Pedro, where it will remain until the money for dredging the slough has been secured by the business men who are raising the fund. The suction dredger is still at work, and will be joined in two weeks by the new dredger now receiving its machinery.

In all probability the appeal in the Haskell-Long Beach annexation case will not be heard at this session of the Supreme Court, as the city's attorneys in the case, Messrs. Lawler, Allen & Van Dyke, have, for some reason, not prepared their briefs, and as the court will convene October 21, City Attorney Skinner says the matter cannot now be prepared in time for presentation to the court.

The Long Horn Mining Company today elected new officers: President, W. T. Andrews, Long Beach; vice-president, E. Sturges-Saunders, Los Angeles; secretary-treasurer, Walter Desmond, Long Beach, and additional directors, S. M. Craddock, Orange, and C. F. Tadlock, Pomona.

The First National bank today issued a statement showing total resources of $1,750,053.98, with deposits of $875,019.10 and a cash reserve of $285,221.29.

George Tuckett, aged 45, accused of a statutory crime, was arraigned before Justice Brayton today, and his preliminary examination set for Saturday. Bail was fixed at $5000.

Mrs. R. L. Snodgrass of this city received a telegram today announcing the accidental shooting of her brother, Samuel Brown, of Greenville, Miss., while on a hunting trip.

Miss Victoria Ellis, city librarian, returned today from a four months' trip through Europe, made in company of a party of sixteen, who sailed from New York June 5.

The track-laying crew of the Salt Lake received orders today to rush the work of laying the spur track to the Craig ship plant, as the massive machinery will begin to arrive in two weeks.

The People's Ice plant, at Third and Alamitos, has contracted for a deep well on their property, to furnish water for the manufacture of ice. Work on the well began today.

Rev. E. W. Thornton, late pastor of the First Christian Church, who resigned two weeks ago to enter Sunday-school work, has received, through the generosity of Dr. C. C. Chapman, a life directorship in the Woman's Foreign Missionary Society of the Christian church, a degree that is valued at $500.

C. W. Stewart, treasurer of the State Christian Endeavor Union, reports having collected $500 of the $2000 pledged for State work. Riverside is the banner county, having paid $85 of the $100 pledged.

Job Printers and Publishers.

Linotype machine composition, any face or measure, is supplied by The Times Linotype School, at reduced prices. For rates, telephone The Times or apply at the school, corner San Fernando and Colega street. Operation and care of machines taught in three months' course.

For Sluggish Liver and Jaundice

Open Saturday Evenings

Wear Better Clothes

And Don't Struggle to Pay Cash

IN OUR HANDSOME LINES OF SUITS, COATS, SKIRTS, WAISTS AND FURS, YOU CAN SELECT EXACTLY WHAT YOU WISH, SECURING THE COLOR, THE FASHION AND THE MATERIAL BEST SUITED TO YOU. WE HAVE THE LARGEST AND MOST VARIED ASSORTMENT IN THE CITY, PERMITTING THE EXERCISE OF EVERY FANCY.

Pay a Little at a Time

$1.00 a week will dress you in style

$

Wear Your Garment While Paying for It

Men's Suits, Overcoats and Hats

ON THE SAME LIBERAL CREDITS. SEE THEM AND JUDGE FOR YOURSELF.

Pacific Outfitting Co.

Largest Men's and Women's Outfitting Store on the Coast

628 South Main Street Adjoining Hamburger's

DO you know why Piper Heidsieck Chewing Tobacco is on sale in every good tobacco store in America? Because every dealers' best customers demand it.

Men of experience know from years of satisfaction that absolutely the finest tobacco in the world is

PIPER HEIDSIECK
CHAMPAGNE FLAVOR
PLUG TOBACCO

There are other high-grade tobaccos, but there is only one Piper Heidsieck. Only the pick of the choicest tobacco is considered good enough for Piper Heidsieck.

That's why no other tobacco is good enough for those who know the delightful, distinctive champagne flavor of Piper Heidsieck.

Costs a little more—but chewing is such an inexpensive habit, anyway, that you might as well have the best.

"The Height of Good Taste"

TO ELECT OFFICERS.

Wholesalers' Board of Trade Will Hold Its Annual Meeting on Monday Next.

The Los Angeles Wholesalers' Board of Trade will hold its annual meeting on Monday next. At that time the reports of the various officers will be made and three directors, to succeed those whose terms have expired, will be elected. The meeting will be in the offices of the organization in the Equitable Savings Bank building. Balloting will continue throughout the day, the boxes opening at 8 o'clock in the morning and closing at 5 o'clock in the evening.

The names of the nominees to fill the vacancies in the board of directors have been chosen by the nominating committee, as provided in the bylaws of the Wholesalers' Board of Trade, and are as follows: W. F. Bosbyshell, United Wholesale Grocery Company; B. Morris, Holbrook, Merrill & Stetson Company, and H. M. Eichelberger, Pioneer Roll Paper Company.

STRAIGHT SIXTEENTH.

Property Owners Considering Change on That Street Between Figueroa and Hope.

The question of straightening West Sixteenth street between Figueroa and Hope is being considered by the property-holders on the street. The preliminary proceedings toward the widening and paving of Sixteenth street from Figueroa west are now well under way, but the eastern end of the street may have to go without improvements just now unless certain obstructionists change their tactics.

At a meeting of the West Sixteenth-street Improvement Association a resolution was passed asking the Council to amend the ordinance calling for the improvement of the street in the disputed districts so as to take the burden of the taxation from the owners in the blocks affected and distribute it among all those between Main and Hoover streets.

Canals in Europe.

Since we began the neglect and abandonment of canals France has quadrupled her waterways. According to figures furnished by commercial associations the British Isles have 3000 miles of canal, and it does not all antedate the railroad. The Manchester canal was built at a cost of $75,000,000 to reduce freight rates for a distance of thirty-five miles, and, while it did not prove a good interest-bearing investment on such a large expenditure, its indirect and more permanent benefits are said to have warranted it. Germany has 3000 miles of canal carefully maintained, besides 7000 miles of other waterway. France, with an area less than we would consider a large State has 3000 miles of canal, and in the northern part, where the canals are most numerous, the railways are more prosperous. England, Germany, France, Holland and Belgium are all contemplating further extensions and improvement of their canal systems.—[Century Magazine.

Forty of forty-three defendants in the government suit to dissolve the so-called Dupont powder trust have entered an appearance in the United States Court. Federal Judge Archbald of Scranton, Pa., probably will preside at the trial. The defendants have until November 4 to file answers.

Ocean Steamships

North-German Lloyd
Fast Express Service
PLYMOUTH—CHERBOURG—BREMEN

Cecilie(new)Oct5, 10AM | Cecilie(new)Nov12, 10AM
Kaiser, Oct. 22, 10 AM | Kaiser, Nov. 19, 10 AM
K.Wm.II., Oct. 29, 10AM | K. Wm.II., Nov.26,10AM
Kronprinz, Nov.4, 2PM | Kronprinz, Dec.3, 2PM

Twin-Screw Passenger Service
PLYMOUTH—CHERBOURG—BREMEN

Friedrich .....Oct. 3 | Kurfuerst .....Oct 31
*Oneisenau ....Oct. 10 | *P. Irene.....Nov. 7
*Main .....Oct. 17 | *Oneisenau ....Nov. 14
Barbarossa.....Oct. 24 | *Main .....Nov. 21
*Bremen direct.

Mediterranean Service
GIBRALTAR—NAPLES—GENOA, AT 11 A.M.
Connecting with Gibraltar for Algiers.

K. Albert.....Oct. 19 | K. Albert.....Nov. 30
*Neckar .....Oct. 26 | *Neckar .....Dec. 4
Friedrich .....Nov. 2 | Friedrich .....Dec. 7
K. Luise .....Nov. 16 | K. Luise .....Jan. 4
*Omits Genoa.

Around the World Tours
EAST AND WEST.
North German Lloyd Express Line
Marseilles—Naples—Alexandria.
GERMAN—MEDITERRANEAN—
LEVANT LINE.
Marseilles—Genoa via Naples to the Levant
ROYAL ROUMANIAN MAIL STEAMERS.
Constanza—Constantinople—Smyrna—
Alexandria.

North German Lloyd Travellers' checks good all over the world.

OELRICHS & CO., NO. 5 BROADWAY, NEW YORK. ROBERT CAPELLE, 78 VAN-NESS AVE., SAN FRANCISCO, CAL.

Hugh B. Rice Co.,
Steamship Agents, All Lines
Tickets and Reservations at
609 So. Spring St.

Canadian Pacific
Empress Line of the Atlantic
$55 UP, QUEBEC TO LIVERPOOL.
Strictly first class in every respect. Less than four days at sea.
H. E. PENN, Gen'l. Agt. Canadian Pacific, 77 Ellis St., San Francisco, Cal.
A. A. PALHAMUS, T.P.A., 609 S. Spring St., Los Angeles.

Nervous Indigestion

The action of [illegible] tion is controlled by the nerves leading to the stomach. When the nerves are weak, the stomach is deprived of its energy and has no power to do its work. If you want a permanent relief, you must restore this energy. Miles' Nervine will restore the nervous energy, and the organs perform their functions

"For many years I suffered from [illegible] At times I was so [illegible] almost a burden. I [illegible] remedies and received [illegible] little or no benefit. [illegible] summer I saw Dr. Miles' Heart Cure advertised. I [illegible] make one more trial. I [illegible] the purchase of a bottle [illegible] and one of Heart Cure. [illegible] I began to feel better. [illegible] aged me so much that I [illegible] medicine until I had taken [illegible] a dozen bottles. I am [illegible] proved in every way. My appetite [illegible] and spirits excellent. I [illegible] point to recommend Dr. Miles' [illegible] feel a sincere pleasure in [illegible] that several persons have been [illegible] cured through my recommendation."
A. S. MELTON.

Dr. Miles' Nervine is sold by druggist, who will guarantee that the first bottle will benefit. If it fails, he will refund your money.

Miles Medical Co., Elkhart, Ind.

NATURAL LOOKING [illegible]

Artificial teeth that [illegible] are a failure. [illegible] naturalness in all [illegible] teeth by our ALVEOLAR [illegible]

Call or write for [illegible]

203 Severance Bldg. [illegible]

Largest [illegible]

YALE [illegible]

444 S. Broadway

Open Evenings

"South of the Tehachepi."

SPECIAL REPORTS FROM CORRESPONDENTS OF THE TIMES.

...DERY.

...AN SLAIN BY AX AND BOTTLE.

...LS OF MURDER ON THE ...DORES RESERVATION.

...ng of Life of Indian Near Coa... Said to Have Been Accom... ...d With Brutal Features—Cor... ...ry Answers Antonio Augus... ...of Having Caused the Death.

...RDINO, Oct. 8.—Details were ... in Riverside today of the ... murder of Juan Segundo, an ... last Friday evening on the ... reservation near Coachella. ... confessed murderer is Antonio ... and the weapons used ... an old and a whisky bottle. ... Wilson and Coroner Dickson ... from the desert today, after ... investigation of the case, ... with them Augustine and the ... the murdered man, Lominga ... who is also charged with ... in the crime. ... to the widow's first story, ... men were quarreling over ... dollars and Augustine struck ... on the head with a bottle of ... The bottle broke and Se... ... thrown to the ground by ... Augustine then picked up ... and struck his victim several ... A short time the man died. ... then dug a grave a ... from the front door of the ... ordered the wife to assist ... burial of Segundo. ... he saw the captain of the ... and told him a different story, ... that Segundo had mistreated ... Cres had dug up $100 in ... which he had concealed, and ... disappearance. The captain ... people together, and in the ... that followed the suppli... ... the captain were aroused. A ... by Juan Segundo was started, ... behind the fresh grave and ... that he had been slain. ...ner's jury returned a ver... ...Segundo came to his death ... inflicted by Antonio Aug... ...ith an ax and a bottle. Augus... ...his preliminary hearing be... ...ard at Indio, and he ... of the murdered man ... over to the Superior Court ... bonds. They were brought ... Riverside today to await trial.

GRAND JURORS BUSY.

Dead Body Convenes in Chan... ...ty and Hears Numerous Witnesses.

(SPECIAL WIRE TO THE TIMES.)

SANTA BARBARA, Oct. 8.—[Exclusive Dispatch.] The afternoon session of the jury, which convened ... to consider the case ... Supervisor J. P. Frick, ... over two hours. ... were interviewed by ... were Calvin Eubanks, ...urney, Sheriff Nat Stew... ..., James Wynne, Dan... Andrew Huyck, all with ... Stewart from Lompoc. ...ountsen witnesses called ... William S. Bland of ... the complaint on ... are arrested, also was ... ...d, this afternoon, that ... his attorney, Henley ... sought opportunity to ... the story before the ... It is not deemed likely ... will comply unless it ... order for purposes of its ... is out on bail and will be ... brother, former Judge ... of Oakland, and City At... ... this city. ... seems to be the grand ... Hiram H. Sawyer, fore... ...n, A. Lehman, Arthur ... C. Tannell, J. H. Lo... W. E. Parks, Rob... John Pickett, B. Granas, ... George Owens, Frank ... John B. Dugan, A. J. Abra... ... S. H. Kramer and ...

BREAKS INTO BANK.

...Robber is Frightened Away ...n Juanito—Officers After Him.

(SPECIAL WIRE TO THE TIMES.)

SAN JACINTO, Oct. 8.—[Exclusive Dispatch.] The San Jacinto First Na... was broken into by a ... this evening, but the robber ... frightened away before he had se... any booty. Although the au... believe they know the identity ... the burglar, they do not think it ... to make his name. ... effected an entrance by ... through a glass door where ... had been done recently. The ... was found by Fred Hards, a ... who attempted to appre... the burglar, but the man made his ... in the darkness and thus far ... have not been able to lo... A suspicious looking Mexi... was seen lurking about the bank ... this afternoon, and ... is practically certain that ... and they want. A warrant ... be issued.

SCHOOL CLOSES SCHOOL.

...Marriage Makes a ...Teachers in Ventura County.

(SPECIAL WIRE TO THE TIMES.)

VENTURA, Oct. 8.—County Super... Nebeker Reynolds is in ... as an account of Cupid, ... with the affairs of ... One of Hueneme Center school, ... this county, is for the ... a few weeks without ... the first time the school ... in session, but it run only a ... The teacher left it to get ... another pretty teacher was ... in the school, but she lasted ... when Cupid captured her. ... is without a teacher. ... it is certain ... for any young ... husband. He will ... to any teacher ... married, but he ... one who is not ...

OFFICERS RESIGN.

...Association in San ...Alleged Slayer

(SPECIAL WIRE TO THE TIMES.)

SAN DIEGO, Oct. 8.—Hon. ... serving as president ... County Bar As... ... president at a meeting ... afternoon by resign... ... W. Stephenson did ... were ac... ...acceptance

"South of the Tehachepi."

SPECIAL REPORTS FROM CORRESPONDENTS OF THE TIMES.

former Judge Goodcell was nominated to the vacancy. He proceeded to nominate Byron Waters, and the latter returned to the fray by moving for the reelection of Curtis. At this stage an adjournment was taken to next Monday afternoon at 4 o'clock, when the reelection of Curtis will probably be made unanimous.

The resignations were made following the resolutions of respect for the late Will A. Harris. The resolutions were read and addresses made by those who had known the jurist in his life. After a brief silence Attorney Curtis arose and in touching address moved that his resignation be accepted, explaining that a younger man should be given the office.

C. H. Venson, alias Graves, charged with attempting to murder his wife by placing strychnine in beer he gave her to drink, was given his preliminary examination in the Justice Court this afternoon, and bound over to answer before the Superior Court under $15,000 bond. Venson and his wife had been separated, she refusing to return to him. He called at the home of her mother, where she was staying, and treated them both to beer. Soon after drinking the beer both were taken violently ill, and an analysis showed strychnine in large quantities in the beverage.

The contest of the recent union high school election at Upland and Ontario was argued before the Superior Court this morning, the decision being taken under advisement. The contestants aver that the election was invalid, on the ground that the county superintendent called it under a wrong statute. The contestants secured an injunction preventing the transfer of property acquired by the Ontario High School district, to the union district.

SHOT, FEARS DOCTOR BILL.

Santa Ana Boy With Bullet in His Leg Seeks to Avoid Going to Surgeon.

[BY THE ASSOCIATED PRESS—P.M.]

SANTA ANA, Oct. 8.—[Exclusive Dispatch.] Fred Seidel, a fifteen-year-old boy, was accidentally shot in the thigh tonight with a .32-caliber revolver. Nicholas Opp, a well-known character about town, was showing the boy how to load the firearm when it exploded. The ball entered the fore part of the leg and passed to within a half-inch of the surface of the back of the leg. The boy tried to keep from going to a doctor, for fear his mother would have a bill to pay.

Claiming that C. C. Waggoner had taken and sold personal property belonging to him, Thomas Jennings today brought suit for $1000 against Waggoner. Jennings avers that in December, 1905, Waggoner took an oil derrick, oil casing and tools from Jennings's property in Soquel Cañon above Olinda. This property, says Jennings, was worth $1000, and he asks judgment for $1150, the additional $150 being the amount Jennings claims to have spent in trying to recover the property.

An agreement for the sale of sixty acres in the oil fields in the northern part of the county was filed today. By it Jared Sidney Torrance of Pasadena conveys the property to W. J. Hole of Los Angeles. The reservation is the principal feature of the agreement. Torrance reserves the right to develop oil, coal, bitumen, etc., on the property for all time to come, and agrees to pay Hole for what damage may be done to crops and land by the work.

The City Council last night let a contract to I. M. Von Schrilts for boring a 1000-foot well on the city waterworks property. Von Schrilts bid $2.90 per foot and C. E. Lapp of Los Angeles bid $3 a foot. The Council awarded to the lowest bidder. Von Schrilts is a Santa Ana man.

The postal receipts for the Santa Ana postoffice for the quarter ending September 30, 1907, were $4943.05, as against $4284.59 for the same quarter a year ago.

Suit for divorce has been brought by G. B. Chandler, a furniture dealer of this city, against Hilda Chandler, who has been living with her parents at Fullerton.

WATER FROM HEIGHTS.

Huntington Beach to Be Supplied Through Eighteen-Mile Main from Signal Hill.

HUNTINGTON BEACH, Oct. 8.—The new water system for the supplying of this town is about completed. The pump for the new deep well is being connected with the reservoir on Signal Hill. The reservoir is at an elevation of 132 feet above sea level, which will afford a good pressure anywhere about town here through the eighteen-mile main already constructed. The reservoir has a capacity of 1,150,000 gallons, and is cement lined, and has a ventilated cover.

What is said to be the second largest Tent City in California has just been dismantled for the season. Manager Deloppe of the Huntington Beach Tent City Company is closing the work of putting the tents and supplies in storage for the winter. The company has rented 120 of their tents and 180 cots to Santa Barbara for the State encampment of the I.O.O.F. now in session there.

The Methodist Resort Association is planning to enlarge and improve its auditorium and improve its property here. It is planned to make the auditorium bigger, to a seating capacity of 4000, by widening the building. The association also contemplates building a new hotel, to cost $16,000.

J. S. Lake, gardener for the Huntington Beach Company, estimates that the shipment of carnations for the winter season here amounts to about $2000 a month. The company has also its own nursery and raises a good supply of young eucalyptus, oak, acacia and other trees, to be used in beautifying the town.

The Southern Pacific has unloaded ties for the new siding that is to be built between the dead end spur north of town at the grain warehouse of the beach company, and a similar spur at the tile factory a mile up the track. This will give a long siding and enable the increased shipping to be handled more economically. In addition to the grain and tile shipments, a large part of the peatland celery is loaded here, and the new siding will be of great convenience to the celery growers. Efforts are being made by the Board of Trade to get the Southern Pacific to put a depot at Huntington Beach and locate a regular agent here.

The beet dump at this season is a source of constant delay to the ranchers, on account of shortage of cars. It is a daily sight to see all cars filled before the arrival of the morning freight, and a dozen eight-mule teams waiting for more cars before the wagons can be unloaded. From ten to seventeen carloads of sugar beets are going out from here daily.

The celery in the peatlands is showing well, and shipments will soon begin. The banking, which is to produce the bleaching of the crisp vegetable, is being done in some fields, while many are not yet ready for banking.

PICKANINNY HAS PART IN A FAMILY RUMPUS.

Strenuosities in Darktown.

Impressions of a case tried before Justice Pierce yesterday.

THE little domestic ripple in the Prioleau family was described in court yesterday.

Except for the slight circumstances that the Prioleaus exchanged armed bombardments, tried to kill each other and smashed stores and houses, there would be no occasion for the public to get exercised about the Prioleau family.

Edward Prioleau has a small store somewhere out on Santa Fé avenue, and his brother, William, lived next door.

Dey was some rema'ks passed about a lady.

One of the Prioleaus said something that history does not demand about the other Prioleau's wife and there came the day of reckoning.

Brer Edward was in his store when his brother's fighting family entered, in war paint. William marched at the head of the parade and a pickaninny brought up the rear with a bung starter.

It was a very warm session while it lasted. While William trimmed his brother, the wife and child attended to the store. Opposing members of the other clan say that while the wife, in defense of her "repatation" tried to pull down the roof of the store and throw the floor out of the window, the baby went around with the bung starter and industriously smashed the glass bottles in a collection of soda water cases.

Edward was finally thoroughly disposed of and the victorious Prioleaus, vindicated by the "trial of battle" retired with colors flying, leaving the wreckage of the store behind them.

The vanquished went out behind the store to wash off the blood at the faucet and to consider the pangs of defeat and the hollow deceptions of neighborhood gossip.

Suddenly a gun went off with a thunderous bang and he heard a bullet sing by. He claims that his brother raised a window and took a pot shot at him.

This was too much. His wife, flying to the rescue, a counter-attack was begun.

"I was scared to look out one window," said William piously from the witness stand yesterday. "Well, I was scared to look out of the other, too. He jus' kep' a circling 'round the house, a-chuckin' soda-water bottles and brickbats through the windows."

Criminal charges were liberally launched, but all dropped as the Prioleaus decided they would rather have one another's money than vengeance. Both sides came to Justice Summerfield to demand damages.

The case was taken under advisement.

Property Rights in Labor.

Judge Jones, in his decision in the Circuit Court of the United States, in the case of the Louisville and Nashville Railroad, against the Alabama Railroad Commission, made the following statement of principle:

"Under such circumstances, to attempt to use the power of a State court, or any other court, to defeat and undermine the jurisdiction of the court which first obtained it, is neither more nor less than an attempt to make nullification and sedition effective and respectable, by lending them the name of the State to accomplish their purposes, contrary to the Constitution and laws of Alabama, and the supreme law of the land.

"An employer has a property right in the services of his workmen in his business. The employer can maintain an action against any one who entices his servant to leave him, or prevents the servant from working for his employer. This property right is protected by the sanction of our criminal laws also.

"We have here a case of threatened interference with the officers and operatives of railroads over a thousand miles in length, which feed the commerce of the most important cities of the State, and traverse its entire length. The constant and recurring arrests of operatives which are here threatened are to be effected to keep them from doing their employer's work, and by that means to force it to forego the exercise of constitutional rights, and the benefit of protective writs of the court whose jurisdiction it has invoked for the settlement of the very question, among others, whether its business may be lawfully destroyed by such arrests."

While this opinion refers to the relations of an employing corporation to a State government, the application of the principle might have a very important bearing upon the relations of employers to trades unions. If an employer can appeal to the civil and criminal law as against any one who entices his employé to leave him, or prevents the employé from working for him, the wonder is that larger use has not been made of this property right in disputes with organized labor when there is clear evidence of employés being enticed away from his employment.—[Wall Street Journal.

Bits of Information.

A normal man breathes 20,000 times in the course of one day.

In a census of the world the percentage of blind persons is 64 to every 1,000,000.

Every inch of the human skin contains 3500 perspiration pores.

The female brain begins to lose weight at the age of 20, but that of the male not until ten years later.

On the average, the coolest part of the day is at 5 o'clock in the morning.

The wettest hour of the day is at 3 o'clock in the morning.

The life of a North Atlantic iceberg is often 200 years.

A light of one candle power is plainly visible at one mile and one of three candle power at two miles.

The wreck record of the Baltic Sea is greater than that of any other part of the world. The average is one a day throughout the year.

The efficiency of the human heart is greater than that of any piece of machinery, taking into consideration the wise. It pumps nearly eight tons of blood daily.—[Texas and Pacific Quarterly.

Judged His Own Case.

At Muncie, Ind., Hamilton Murray, a wealthy farmer, was recently arrested for intoxication and was taken before Judge Gass for trial. The judge recognized Murray and asked him what he thought ought to be done with a man who would get drunk so often. Murray replied that he hardly knew what he would do, and the court replied that believing him to be an honest man he would appoint him judge to try his own case.

Murray made a short speech in which he said that some leniency should be shown on account of the influence of long habit and because his was never a case of wilful violation of the law. "Nevertheless," he concluded, "for repeated failure to heed the warnings of this court I fine you the sum of $10."

Taking out his pocketbook he handed the clerk $10 and walked out of the courtroom.

"FLUFFY RUFFLES," famous throughout the West, will make her appearance in Los Angeles on October 28.

Diseases of Men Quickly Cured

WARNING! DELAYS ARE DANGEROUS.

Why be a weakling? Why be a failure when health would make you a success in life?

Nervous Debility
Prostatic Troubles
Bladder Diseases
Kidney Diseases
Blood Poison
Stricture
Varicocele
Phimosis
Fistula
Piles
Rupture

$10

The Reliable Doctors Cure Where Others Fail

Consultation and Examination Free

Thousands of cured men are living witnesses to our skill and reputation for curing every case we treat. Our treatment is based upon a system of well-tried methods and private formulas which yield marvelous cures. We have the best equipped medical office in the United States.

Visit our Free Museum of Anatomy. Hours, 8 a.m. to 8 p.m. Sundays, 10 to 1. If unable to call, write.

DR. GORDON'S MEDICAL OFFICES & MUSEUM OF ANATOMY
452 1-2 South Broadway, Corner Fifth Street, Los Angeles, Cal.

The Man With Disease

DR. TAYLOR, The Leading Specialist.

Should learn—and the sooner the better—that what may seem a trivial disease very often has more serious and far-reaching effects. The man who tries to be his own doctor is always the patient that later comes to the specialist with the chronic, stubborn, deep-seated case, which is the hardest kind to cure. I cannot hope that all men will accept my statement that the quickest, the safest and the cheapest cure is had by consulting an expert specialist in Men's Diseases at once, but the intelligent man will readily be convinced of the value of this advice upon investigation.

I Cure Diseases

Especially affections of the BLADDER and PROSTATE. I have my offices fitted with all the necessary equipment and appliances of the most modern design. Acute cases cured in a few days. I recognize all complications immediately, and my patients are cured absolutely, and to stay cured.

I ALSO CURE VARICOCELE AND HYDROCELE. To prove my confidence in my ability, I make this fair proposition:

Pay When You Are Cured

CONSULTATION FREE—MY HONEST AND CANDID ADVICE COSTS YOU NOTHING. I cheerfully give you the very best opinion, guided by years of successful practice. Men out of town, in trouble, write if you cannot call, as many cases yield readily to proper home treatment and care.

My offices are open all day from 9 a.m. to 9 p.m., and Sunday from 9 to 12.

Dr. Taylor & Co. 305½ S. Spring, Los Angeles, Cal. Cor. 3rd.

Weak Men

DR. MILES, The Master Specialist.

For a limited time, to better demonstrate my superior methods in the treatment of Men's Diseases.

MY FEE $10.00 In Any Uncomplicated Case

You Pay When Cured

I do not ask you to pay "if" you are cured, or "unless" you are cured, but I AM WILLING TO WAIT FOR MY FEE UNTIL CURE IS ENTIRELY COMPLETED. No fair-minded man would ask me for more sincere confidence in my ability.

I treated men's diseases only for seventeen years, and one year of my practice represents a greater volume of good experience than several years bring the average physician or specialist. In explanation of this staement will say that I have been the busiest specialist upon this coast, curing several cases to other physicians' one. I began my practice with accurate knowledge concerning men's diseases, and my patients have received thoroughly scientific treatment. I have not only treated them rightly, thus acquiring an abundance of the very best kind of experience—experience of positive value to those I treat and experience that enables me to offer cures with certainty of effecting them.

Weakness

There are few physicians treating functional weakness by my method or obtaining results that even resemble complete and permanent cures. I employ no tonics, stimulants or electric belts.

Varicocele

No caustic, no cutting. Mild and painless treatment that restores complete health and tone to the weakened and dilated veins in one week's time. Cannot fail.

I Cure Contracted Disorders, Specific Blood Poison, Stricture, Nerve-Debilitation and all reflex ailments. CONSULTATION FREE — MY HONEST AND CANDID ADVICE COSTS YOU NOTHING. I cheerfully give you the very best opinion, guided by years of successful practice. Men out of town, in trouble, write if you cannot call, as many cases yield readily to proper home treatment and cure.

CONSULTATION AND ADVICE FREE.

I especially invite those who have deep-seated and chronic disorders, to call and be examined. CONSULTATION AND EXAMINATION ARE FREE, and do not obligate you to engage my services.

The DR. MILES Co.
453½ S. Spring Street, Corner Fifth Street, Los Angeles, Cal.

Doctor Harrison & Company

We Are Specialists for Varicocele, Hydrocele, Stricture, Piles, Fistula, Blood Diseases, Contracted Diseases, Private Diseases, Loss of Vital Power, Kidney and Bladder Troubles.

Downstairs at our entrance, 202½ South Broadway, you can help yourself to our medical journal. An extensive description of our special work is given. It contains full information which we cannot publish in our advertisement. If you live out of the city, write for one.

We Offer Free Treatment

Our unprecedented success has not been due to extensive newspaper advertising, but to merit; and a majority of our patients have been referred to us by former patients. A perfectly cured and thoroughly satisfied patient is a much better advertisement than several columns of newspaper talk. In order to demonstrate the superiority of our methods and to place a cure within the reach of many men who have been grossly deceived and disappointed by cheap-stated price doctors and others, for a limited time only we will cure, absolutely free, any uncomplicated case and furnish all medicines free.

Call Today—Bring This Ad with You

202½ S. Broadway, Cor. 2nd

Hours: 9 to 4, 7 to 8. Sundays, 9 to 12.

Diarrhoea

When you want a quick cure without any loss of time, and one that is followed by no bad results, use

Chamberlain's Colic, Cholera and Diarrhoea Remedy

It never fails and is pleasant to take. It is equally valuable for children. It is famous for its cures over a large part of the civilized world

The Mrs. S. J. Bridge Remedy for the cure of cancers and tumors. No knife or plaster. 20 years' experience. Mrs. Bridge at the office daily, 10 to 4. The Chester, Cor. 5th and Spring.

No Charge

is made for our services and only a small amount is asked for the medicines in use in your treatment. Sufferers of catarrh should not fail to consult us.

LOS ANGELES MEDICAL INSTITUTE
Fourth Floor, Remich Building.
517 SOUTH BROADWAY.

SUPERIOR TO COPAIBA & CUBEBS
SANTAL CAPSULES MIDY
RELIEVES IN 24 HOURS

McBurney's
Kidney, Bladder and Rheumatism Cure
One Bottle Cures
Prepaid $1.50.
All Druggists
Send 25c in 2c stamps to W. F. M'BURNEY 2007 Vermont Ave., for a sample bottle

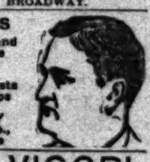

MANLY VIGORI

We cure all weaknesses and diseases. Our best references, no money unless cured.

Dr. Greene Co.
251 So. Broadway. Rooms 12-16. Hours: 8 to 8 and 7 to 8. Sundays, 8 to 12.

$5 A MONTH ALL DISEASES ALL MEDICINES FREE

We Treat and Cure
Catarrh
Asthma
and
Lung
Trouble
Rheumatism
Epilepsy
Hay Fever
Hysteria
Insomnia
Heart Disease
Stomach
Liver
Kidney
and
Bladder
Trouble
And all chronic, nervous and private diseases

UNTIL FURTHER NOTICE Drs. Shores & Shores will treat all Diseases of every name and nature for the low fee of $5.00 a month—medicine free.

Home Cures By Mail

If you live out of town and cannot call, write.

MEN OUR FEE IS A MONTH $5.00

Drs. Shores have a SPECIAL DEPARTMENT exclusively for the treatment and cure of all private diseases of men, whether caused by ignorance, excesses or contagion. We cure Varicocele, Hydrocele, Seminal weakness, Lost Manhood, Contracted Disorders and Blood Diseases. CONSULTATION FREE. OFFICE HOURS—9 a.m. to 5 p.m. Evenings, 7 to 8. Sundays and holidays, 10 a.m. to 12.

Drs. SHORES & SHORES
EXPERT SPECIALISTS
445½ S. SPRING ST. L.A.C.

The Recognized Leader of All Specialists

Choose Your Doctor With Great Care

The man who suffers—who is ill—who knows not what the ailment is, or whom to entrust his case to—will find in my reliable methods a safe haven of refuge. My long experience, my prestige, my success—all insure you the best of treatment in my hands. Consultation is free. Come and talk it over at once—today.

DOCTOR MORTON
316 So. Broadway, Los Angeles
Hours: 9-4, 7-8. Sundays, 9-12

LADIES

DR. CARTER'S MONTHLY REGULATOR

ALWAYS relieves the most obstinate Monthly Irregularities in a few hours.

It will not injure the most delicate woman and is POSITIVELY GUARANTEED in every case. Ladies are cordially invited to call and consult free of charge, a regular licensed physician of 25 years' experience in treatment of Monthly Irregularities, Sterility, Change of Life, Cancer and all diseases peculiar to women, by improved methods, without resorting to unlawful and dangerous operations. Consultation free and strictly confidential. Hours 9 a.m. to 5 p.m. Sundays 10 to 12 a.m.

DR. & MRS. CARTER
204 Mercantile Place, over 343 S. Spring Street
Home Phone F3758, Main 4878.

VISIT DR. GORDON'S FREE MUSEUM OF ANATOMY

452½ S. Broadway, Cor. 5th St.
MEN CURED $10.00
CONSULTATION FREE
BLOOD POISON, VARICOCELE WEAK MEN CURED TO STAY CURED
DR. GORDON'S MEDICAL OFFICES

Take TARRANT'S the most effective cure for HEADACHE
All Druggists, 50c. & $1.00

Big offer to Electric Belts—22-cell giant power belts, $5.00, complete with suspensory; another $2.00 and another $2.00. Electricity cures weakness, makes men strong, vigorous, cures stomach, liver, kidney and nervous trouble. Write for circular matter. P. O. BRANTVERNE, 1320 Maple Ave.

DR. C. S. MERRILL the reliable Specialist gives you a POSITIVE cure for Varicocele, Hydrocele, Stricture, Blood and Skin Disorders, Nervous Debility, Piles, Kidney, Bladder and all SPECIAL complaints of MEN and WOMEN. Consultation FREE. Rooms 3-4-5, 205½ SOUTH BROADWAY.

MORPHINE

and other drug habits are positively cured by HABITINA. For hypodermic or internal use. Sample sent FREE to any drug habitue by mail. Regular price $2 per bottle at your druggist or by mail in plain wrapper. DELTA CHEMICAL CO., St. Louis, Mo. For sale in Los Angeles by Sun Drug Co.

CHICHESTER'S PILLS
THE DIAMOND BRAND
Ladies! Ask your Druggist for Chi-ches-ter's Diamond Brand Pills in Red and Gold metallic boxes, sealed with Blue Ribbon. Take no other. Buy of your Druggist. Ask for CHI-CHES-TER'S DIAMOND BRAND PILLS, for 25 years known as Best, Safest, Always Reliable

SOLD BY DRUGGISTS EVERYWHERE

RUPTURE

Our COMMON SENSE TRUSS fits the form. No more straps or belts. Holds night and day, making many cures. $3.00 buys a $5.00 truss; $5.00 an $8.00 truss and $7.50 a $10.00 truss. Johnson, 125½ S. Spring St. Open Saturday eve until 8.

CAN YOU SLEEP?

If not, and you are growing nervous, despondent and run-down, you need Palmo Tablets. They induce natural slumber, build up the nervous system, and make you look and feel years younger. 50 cents. Book Free.

AT ALL SUN DRUG STORES.

THE WEATHER.

COMPARATIVE TEMPERATURES.*

	Max.	Min.	Mean.		Max.	Min.	Mean.
Pittsburgh	71	44	58	Buffalo	72	40	56
Chicago	68	43	55	Cincinnati	76	48	62
St. Louis	77	46	62	St. Paul	60	22	41
Honolulu	82	70	76	Kansas City	69	44	56
Los Angeles	80	60	70	Tacoma	62	52	57

*The maximum is for day before yesterday; the minimum for yesterday. The mean is the average temperature for the two days.

Yesterday's Forecast and Report.

U. S. WEATHER BUREAU, Los Angeles, Oct. 8.—[Reported by A. H. Wickham, Local Forecaster.] At 6 o'clock a.m. the barometer registered 29.35; at 5 p.m., 29.35. Thermometer for the corresponding hours showed 61 deg. and 72 deg. Relative humidity, 5 a.m., 78 per cent.; 5 p.m., 61 per cent. Wind, 5 a.m., north, velocity 1 mile; 5 p.m., west, velocity 7 miles. Maximum temperature, 81 deg.; minimum, 59 deg. Barometer reduced to sea level.

Weather Conditions—The barometer has fallen somewhat over the South Pacific slope during the last twenty-four hours, but this change in pressure has caused little change in the weather conditions west of the Rocky Mountains. A high-pressure area is moving southeastward over the Pacific Northwest, while a second high area is central over Kansas and the adjoining States. This latter high area has caused fair weather and a decided drop in temperature in the Middle West, and sharp frosts are reported in Nebraska, Kansas, Eastern Colorado and the Texas Panhandle. East of the Mississippi River, a great many reports are missing, but light to heavy rains have occurred in the lower lake region and the Ohio Valley. The conditions this morning indicate a continuation of fair weather during tonight and Wednesday, probably with somewhat higher temperature Wednesday.

Forecasts.—Local forecast for Los Angeles and vicinity: Fair tonight and Wednesday; variable winds, mostly north to west.

SAN FRANCISCO, Oct. 8.—An area of high pressure overlies British Columbia, from which the pressure slopes gradually to Mexico. Fair weather prevails over the Pacific Slope, except in Idaho and portions of Idaho and Utah. The pressure is falling slowly along the Coast and rising over the Rocky Mountain region. The temperature changes have been slight in all districts. Conditions are favorable for fair weather Wednesday in California, with fog along the coast in the morning. Forecast:

Santa Clara Valley: Fair Wednesday; light north winds.

Sacramento Valley: Fair Wednesday; light north winds.

San Joaquin Valley: Fair Wednesday; light north winds.

Los Angeles and vicinity: Fair Wednesday; light west winds.

BUSINESS.

FINANCIAL AND COMMERCIAL.

OFFICE OF THE TIMES.
Los Angeles, Oct. 8, 1907.

FINANCIAL.

BANK CLEARINGS. Bank clearings yesterday were $1,102,142.44. For the corresponding day of 1906, $1,146,285.71; for the same day of 1905, $1,324,884.15.

Monday	$1,102,290.64
Tuesday	1,102,142.44
Total	$2,204,433.08
Same time, 1906	4,292,525.42
Same time, 1905	3,594,693.15

Following are the live quotations on general and mining securities listed on the Los Angeles Stock Exchange, ground floor, L. W. Heilman building, Fourth and Spring streets, for yesterday's session of the exchange:

OIL STOCKS.

	Bid.	Ask.
Associated Oil	$ 29.25	$ 29.50
Brookshire Oil	....	2.40
Central	.39	.42
Columbia	....	.12
Continental	....	....
Fullerton Oil	.30	....
Globe	....	.12
Mutual Petroleum	.13½	.14
Olinda Land Co.	.13½	.14
Reed Crude	.14	....
Union	199.50	202.00
Union Provident Co.	....	150.00
Western Union	250.00	260.00

BANK STOCKS.

	Bid.	Ask.
American National	$135.00	....
Bank of Los Angeles	....	350.00
Broadway Bank & Trust	155.00	....
Central National Bank	230.00	....
Commercial National	130.00	....
Equitable Savings Bank	160.00	....
Farmers' & Mer. Nat'l	220.00	250.00
First National	420.00	430.00
German-American Savings	....	....
Globe Savings Bank	197.50	135.00
(150,000 paid up.)		
Home Savings Bank of L. A.	....	....
Merchants' National	480.00	....
Merchants' Trust Co.	....	94.00
National Bank of California	....	250.00
National Bank of Commerce	....	200.00
Security Savings Bank	235.00	....
The Southern Trust Co.	$0.00	$0.00
($1,000,000 paid up.)		

*BONDS.

	Bid.	Ask.
Associated Oil Co.	75	80
California Pacific	92	100
Corona City Water Co.	....	100
Corona Power & W. Co.	....	91
Cucamonga Water Co.	....	....
The El. & Elec. Co., L. A.	....	107
Ed. Elec. Co., old issue	....	107
Home Telephone Co.	81	90
Home Tel. Co. 1st Mtge.	....	100
L. A. Pac. 1st Con. Mtge.	....	110
L. A. Stove Co.	....	....
L. A. Traction Co. 1st	....	100
L. A. Traction Co. 2d	....	90
L. A. Electric Co.	....	101
L. A. Railway Co.	....	107
L. A. & Redondo Ry. Co.	....	97
Mission Trans. & R. Co.	....	....
Mt. Lowe Railway	....	94
Pacific Light & Pr. Co.	98	100
Pacific Electric Ry. Co.	100	107
Pasadena H. T. & P. Co.	....	....
Pasadena Gas & El. Co.	....	....
Redondo Con. Water Co.	....	....
Riverside H. T. & T. Co.	....	....
Riverside L. & P. Co.	....	....
San Bernardino Val. T. Co.	....	....
San Diego H. T. & T. Co.	....	....
Santa Barbara Elec. Ry.	....	....
Pomona Water Co.	....	....
Union Transportation Co.	....	....
U. S. L. D. T. & T. Co.	....	....
Western Pacific	....	....
Whittier H. T. & T. Co.	....	....

*Prices include accrued interest.

INDUSTRIALS AND PUBLIC UTILITIES.

	Bid.	Ask.
Cal. Portland Cement Co.	$ 52.00	....
California Hospital	....	105.00
Edison Electric pfd.	....	94.00
Edison Electric com.	....	92.00
Home Telephone pfd.	54.00	55.00
Home Tel. Co., com.	....	23.00
L. A. Investment Co.	2.00	2.20
L. A. Jockey Club	37.00	....
Occidental Life Ins. Co.	146.00	60.00
Riverside H. T. & T. Co.	....	....
Title O. & Trust Co., pfd.	102.00	....
Title O. & Trust Co., com.	130.00	....
Title I. & Trust Sec. C.	228.00	....
U. S. L. D. T. & T. pfd.	....	50.00
Union Oil Co.	....	45.00

OFFICIAL SALES—15 Farmers' & Merchants' National Bank at $20.00; 1000 Central Oil at 55, $. E.; 2000 Olinda Land Co. at 13½@13¾; 1000 Continental Oil at 14¼; 30 Associated Oil at 29.25; 5 National Bank of California at 250.00.

MINING STOCKS.

California—Greenwater District—

	Bid.	Ask.
Clark Copper Co.	....	.85½
Farncomb Copper	....	.17½
Furnace Creek Ex. Copper	.50	.60
Ken-ba-and Copper Co.	....	.20
Cal. Hills M. Co.	.13½	.13¾
Consolidated Mines Co.	.60	.65½
Golden H. M. & M. Co.	.04½	....
Nevada—Goldfield District—		
Goldfield Con. Mines	5.77	....
Goldfield-Wild Horse	.01¼	.02½
Gold Storm King G. M. Co.	....	.01
Mouna Con. Dexter	15.00	20.00
Johnnie District, Nye County—		
Johnnie Con. G. M. Co.	.10½	.11
Mohawk-Johnnie	....	.12
Searchlight District—		
Cyrus Noble	.62½	.65
Nevada Searchlight	.02	.02½
Searchlight M. & M. Co.	....	3.00
Searchlight Parallel	.62½	.65
Searchlight Western	.02½	.04
Tonopah District—		
Belmont	1.87½	....
Oregon—		
Joseph Bull Copper	....	.50

OFFICIAL SALES—400 Clark Copper at 8; 5000 Consolidated Mines at 62½; 5000 Johnnie Consolidated at 10¾@11¼; 2000 do. at 11¼; 2000 do. at 11½; 1000 Wild Horse at 2; 5000 Searchlight Parallel at 3; 5000 Nevada Searchlight at 2¾; B. S. 30; 500 Golden Harvest at 5.

LOCAL PRODUCE MARKET.

A large attendance at the session of the Produce Exchange yesterday assisted materially in making the first one that have been reported within a week. While bidding on the whole, was a trifle better, in a few lines the tendency was toward a drop. Offerings were few and scattered.

Butter—Day's receipts, 20,836 pounds. This supply helped to relieve the stringency which has existed for the past few days, but it is said that another rise in price is inevitable. Extra quotations and those of New York advanced to 30 cents yesterday. This is only a fractional boost, but shows that the conditions prevailing throughout the country are very similar. In the greatest producing sections of the United States prices differ only 2 to 4 cents a pound from those prevailing here.

Eggs—Day's receipts, 71 cases. This is a smaller quantity than was received yesterday. The supply of eastern eggs is plentiful, and a carload arrived yesterday. They are being drawn upon steadily, many of the hotels and restaurants using them.

ORANGES AND LEMONS.

DAILY CITRUS REPORTS OF EASTERN MARKETS.

[BY DIRECT WIRE TO THE TIMES.]

PHILADELPHIA, Oct. 8.—[Exclusive Dispatch.] The market is very strong and the weather is favorable. One car Valencias and one mixed car sold. No arrivals.

VALENCIAS.

	Average.
Old Oak, ch, Tustin Packing Co., Tustin	$5.65
Lucky, sd, Tustin Packing Co., Tustin	5.50

SEEDLINGS.

Loma, ch, Limoneira Co., Santa Paula	$4.50

LEMONS.

Selected, fy, Limoneira Co., Santa Paula	$4.60
Loma, ch, Limoneira Co., Santa Paula	2.20

New York Market.

NEW YORK, Oct. 8.—[Exclusive Dispatch.] The market is very strong and the weather is cool and cloudy. Four cars Valencias sold today.

	Average.
Old Mission, fy, Chapmans', Fullerton	$5.00
Old Mission, ch, Chapmans', Fullerton	4.25
Golden Eagle, sd, Chapmans', Fullerton	4.00
Pilgrim, fy, Richardson, Fullerton	6.35
Mayflower, ch, Richardson, Fullerton	7.15
Pilgrim, fy, Richardson, Fullerton	6.35
Buena, fd, Richardson, Fullerton	5.50
Bouquet, xf, Cal. Citrus Union	5.05
Victory, xc, Cal. Citrus Union	3.35
El Toro, sd, Cal. Citrus Union	3.15
Scepter, ch, S. S. Fruit Exchange	3.70
Planet, sd, S. S. Fruit Exchange	1.65

Citrus Fruit Shipment.

October 7 the shipments were 3 cars of oranges and 5 cars of lemons. Total to date this season, 37,317 cars, of which 3280 cars are lemons. Total to same date last season, 25,681 cars, of which 2621 were lemons.

Cheese—Day's receipts, 1620 pounds. This is not a very large quantity when the ever-increasing demand is considered, and indications are that prices will be higher in the near future. The price of Martin's full-cream cheese has already been advanced in the East, and the Dairy and Twin brands will soon be selling at 12½ and 13½ cents respectively, dealers say.

Potatoes—Day's receipts, 1006 sacks. The bottom, which had fallen out of the market on this particular commodity, is gradually being replaced. The drop yesterday was followed by a partial reprieve. Fancy yellow sweets were in very good demand and were sold at current figures.

Onions—Day's receipts, 85 sacks. They were cleaned up as soon as they arrived and the price was exceedingly firm.

Beans—Day's receipts, 1305 sacks. The new crop is arriving from Ventura county. As there has been a stringency in this particular vegetable, the receipts are welcomed. The quality is reported as being unusually good. No. 1 pink beans were offered 5 cents a sack lower, yesterday, than Monday.

Vegetables—The supply adequate to fill any possible demand was on hand when the sun rose. Tomatoes were in fair call and sold from 25 to 35 cents. Cabbage was plentiful and moved only enough to avoid congestion. Eggplant in any quantity could be obtained at 2 and 4 cents. There was little call for corn.

Fruits—Quinces are being sold at a dollar a box, which is a trifle higher than a week ago. They are large and good. A pear seldom seen here was to be obtained at a dollar a box. It is the mountain Bartlett. Black Morocco grapes sold at less than previous quotations and Muscats were in evidence at every stand.

The newest fruit, which arrived for the first time this season yesterday, was the persimmon. The fruit sold at from $1.25 to $1.50.

Poultry—The bid price for hens was 15½ cents, while the asked price was a cent higher. Three dozen ducks changed hands a half cent higher than quotations. Turkeys found no buyers.

Sales yesterday were fifteen sacks of fancy yellow sweet potatoes and three dozen ducks.

Prices Current.

EGGS — Candled, California ranch, selected, 28@30; fresh ranch, local, case count, 26@27; eastern, fresh, candled, 27@28; storage, selected, 26.

BUTTER—Creamery, extras, 32½; creamery firsts, 30@31; dairy butter, 28; cooking, 24; eastern extra, 27.

OLEO—Extra fancy, 18@19; choice, 16@17; standard, 15@16.

CHEESE—Cal. Anchor, 13; Cal. Y. A., 13; storage cheese, 16; fresh, 12@13½; eastern daisies, 15½; Longhorns, 15½@16; N. Y. twins, 13½@13½; Swiss, 20; hand, 20; Imp. Swiss, 22; Imp. 21; Limburger, 15; cheddars, 17½; brick cream, 15@16; Dom. tub, 17½.

EGGS—Pullets, 21@22.50; Lady Washington, No. 1, $.25@3.50; small white, No. 1, $.25@3.50; Lunas, No. 1, $.25@3.50; Garyannas, No. 1, $.25@3.50; extra cheese, 20; fancy, 19½; fancy, 25, 11; fancy, 50-lb. cartons, 4-strictly, fancy, 25, 22; extra choice, 20, 21; fancy, 20, 19½; fancy, 10

SHIPPING.

...FOR LOS ANGELES, SAN PEDRO.
...ARRIVED—TUESDAY, OCT. 8.
...Steamer F. A. Kilburn, Capt. McLellan, from ...
...SAILED—TUESDAY, OCT. 8.
...Steamer Rainier, Capt. Rainer, for ...
...Steamer Bonita, Capt. McLellan, for ...
...Steamer Santa Rosa, Capt. ...
...DUE TO-TUESDAY, OCT. 8.
...Steamer Salt Lake wharf.
...Steamer Coronet wharf.
...Steamer Rainier, S. P. wharf.
...Steamer Bear, S. P. Coal wharf.
...Steamer Santa Rosa, S. P. R. R. wharf.
...Steamer Coronet, S. P. L. Co. wharf.
...Steamer Eureka, S. P. Wood wharf.
...Steamer Coronet, S. P. Co. wharf.
...Steamer Salt Lake, Salt Lake wharf.
...Steamer Bonita, outer harbor.
...Steamer Coronet, S. P. L. Co.-Coronet wharf.
...Steamer Coronet, Coronet wharf.
...DUE TO-WEDNESDAY, OCT. 9.
...Steamer Dahlquist, for ...
...DUE AT THIS PORT.
...Steamer F. A. Kilburn, from Astoria, via San ...
...Steamer Bonita, from Fort Bragg, via San ...
...Steamer Alcatraz, from Greenwood, via San ...
...Steamer Rainier, from Hueneme.
...Steamer Eureka, from South Bend.
...Steamer Elmore, from Fort Bragg.
...Steamer Santa Rosa, from Eureka via San ...
...Steamer Coquille River, from Vancouver.
...Steamer Bear, from Hoquiam.
...Steamer Coronet, from South Bend.
...Steamer Wm. A. Holden, from Tacoma.
...Steamer Bonita, from Astoria.
...Steamer Elmore, from South Bend.
...Steamer Alcatraz, from Gray's Harbor.
...Steamer Coronet, from Tacoma.
...Steamer Eureka, from South Bend.
...Steamer F. A. Kilburn, from Astoria.

...Arrival of "Mosquito" Fleet.
...ARRIVED—TUESDAY, OCT. 8.
...Steamer Pasadena, Catalina, Music and ...
...Steamer Long Beach, with passengers, ...
...SAILED.
...Steamer Pasadena, San Diego, Catalina, Mu...
...Steamer Hueneme, for Long Beach, with passen...

...Steamer Redondo, for fishing banks, to return ...
...Steamer Alcatraz, for local wholesalers.
...Steamer Elmore, from Fort Bragg.
...Steamer Coronet, from Greenwood.
...Steamer Eureka, from Eureka via San ...
...Steamer Bonita, from Astoria.
...Steamer Coronet, from South Bend.
...Steamer Rainier, from Astoria.

...Arrival of Barkentine Charlotte Turner.
...Barkentine Charlotte Turner arrived in ...
...Barkentine Charlotte Turner sailed for ...

...Steamer Catalina makes daily ...
...Steamer Catalina leaves Catalina Island and return...

...Time Table for San Pedro.

	High.	Low.
Oct. 8.....	10:30 a.m.	3:51 a.m.
" 9.....	10:46 p.m.	4:22 p.m.
" 10.....	10:28 a.m.	4:14 a.m.
" 10.....	11:37 p.m.	5:07 p.m.
" 11.....	11:14 a.m.	4:57 a.m.
" 11.....		5:36 p.m.
" 12.....	0:01 a.m.	5:31 a.m.
" 12.....	12:01 p.m.	7:19 p.m.
" 13.....	12:31 a.m.	6:32 a.m.
" 13.....	1:30 p.m.	8:36 p.m.
" 14.....	1:01 a.m.	7:30 a.m.
" 14.....	2:46 p.m.	10:15 p.m.
" 15.....	2:47 a.m.	10:21 a.m.
" 15.....	3:46 p.m.	11:27 p.m.
" 16.....	3:46 a.m.	11:56 a.m.
" 16.....	4:01 p.m.	
" 17.....	7:05 a.m.	0:27 a.m.
" 17.....	7:05 p.m.	12:37 p.m.

...Part Items.
...Clear at 5 p.m.; wind south-...
...Steamer Independent Steamship ...
...Steamer F. A. Kilburn, Capt. ...
...arrived from San Francisco and way ...
...ports, to the Crescent Wharf & Warehouse Company. The Kilburn ...
...will return trip tonight.
...Steamer Phoenix M. Leggett, Capt. Ra...
...completed the discharge of a lumber ...
...Pacific Coast Lumber Company and ...
...Redondo, via San Francisco.
...Steamer Alcatraz, Capt. Dahlquist, ...
...completed the discharge of a lumber carge ...
...Gray's Harbor, and will sail tomorrow in ...
...ballast for Eureka to load lumber.
...Steamer Bonita, Capt. Higgins, from ...
...Fort Bragg, via Mendocino and Alcatraz, from ...
...Francisco, at 10 a.m. tomorrow with ...
...and mail, and will return tomorrow with ...
...passengers and freight consigned to various ...
...parties on the port.

...RAL MARKETS.

...EASTERN MARKETS.
...AND PROVISIONS.
...ASSOCIATED PRESS—P. M.]
...Frost-taking on a lib...
...Northwest is having effects ...
...principal European grain ...
...steady tone in the local ...
...final quotations on the De...
...advance of ½c. Corn was up ...
...a gain of ¾c. Provisions ...
...affected by a decline at Liverpool ...
...recovery from the initial ...
...to a result of buying by ...
...which was based on frosts ...
...to the wheat crop of India ...
...the exception of the Liv...
...crop of Europe showed ...
...to 2c, and this had ...
...effect here. Excellent ...
...by exporters and in...
...than 1,000,000 bushels in the ...
...compared with an in...
...1,000,000 bushels over the same ...
...were additional bullish fac...
...cool of again late in the ...
...weather reading, and closed ...
...December opened 2@2½c to ¾c ...
...to 1.05¾, sold off to 1.02⅝@...
...to 1.05¾. The close ...
...small receipts and cold ...
...best cash caused strength in ...
...December opened unchang...
...May ½c to ¾c, then advanced ...
...@1.06¾. Local re...
...Dec. 1.05¾@1.06; May 1.08¾@1.09¼. ...
...Corn—Spot, firm; No. 2 ...
...No. 2 yellow, 74c; No. 2 white, 74c. ...
...Oats—Spot, steady; No. 2, 57½c; No. ...
...No. 2 white, 60½c; No. 3 white, 59½c. ...
...Hay—Firm; good feeding ...
...choice, nothing. Beef, firm; ...
...Pork, firm; prime, ...
...mess, 17.00@17.50; family, 18.00@19.00. ...
...Lard, steady; prime steam, ...
...Butter, steady; creamery, 21@25c; ...
...Cheese, steady, 12½@13c. ...
...Sugar—Raw, steady; ...
...centrifugal, 96 test, 3.95; ...
...refined, quiet; crushed, ...
...granulated, 5.05.

...Receipts, Shipments.

	Receipts.	Shipments.
Flour, bbls	20,000	16,000
Wheat, bush	115,000	68,000
Corn, bush	1,000	1,000
Oats, bush	237,000	37,100

...Chicago Cash Market.
...WIRE TO FRED DORR.]
...Spot, firm; No. 2 ...
...No. 2 red, 1.02 7-8@1.03; No. 3 ...
...No. 2 hard winter, 1.02 7-8 asked; No. 3 ...
...No. 2 spring, 1.03@1.04; No. 3 ...
...No. 2 corn, 57½@58c; No. ...
...No. 2 oats, 52¾; No. ...
...prime timothy seed, 4.60; ...
...mess pork, 17.00; ...
...lard, 10.62½; meats, ...
...ribs, 10.75; whisky, ...

...Grain Movements.

	Receipts.	Shipments.
Flour, bbls	20,000	16,000
Wheat, bush	115,000	68,000
Corn, bush	1,000	1,000
Oats, bush	237,000	37,100

...Stock Market.
...WIRE TO FRED DORR.]
...Receipts, 35,500; ...
...shipments, 4,000; ...
...1,000; calves, ...
...stockers and ...
...30,000; ...
...Receipts ...
...Receipts, 5,000; ...
...Receipts, 4,000; ...
...Receipts, 4,000; ...
...Receipts, 4

Hamburger's Hamburger's Hamburger's Hamburger's Hamburger's (WHAT OTHERS ADVERTISE, WE SELL FOR LESS.) Hamburger's Hamburger's Hamburger's

Big $500,000 Sale Goods

Bought For Our "New Store"

Hamburger's SAFEST PLACE TO TRADE

Face or Bath Towels 10c

Bought to Sell for $1.50 Dozen.

Both lines are 18x36-inch size; one a heavy huck face towel, full bleached; the other a brown Turkish towel, but both are splendid values, and specially priced for Wednesday only, with limit of one dozen to a customer and none to dealers.

Phenomenal Values Will Be Offered Every Day. Watch Every One of Our Ads Carefully

It means money to you to keep close track of our advertising these days for thousands of lines of merchandise, which we intend for the new store, will be called to your attention, and as each line must have its showing, many of them will not be in print more than once, and the sale will be confined to a limited period. $500,000 purchases a big stock of goods, and at the prices we are going to sell them you will be serving you own interest best by coming down to this big store on your every shopping trip. The sale has started off with two days of immense business, which is a good indication that the public is interested as well they should be.

Hamburger's SAFEST PLACE TO TRADE

"Royal Regent" Corsets $1.00

BOUGHT TO SELL FOR $1.50

We purchased 100 dozen of these special corsets for our "new store" opening, and would have sold them at $1.50; and can safely say they are as good as any $2.00 corset of any other make; models for all figures, and every pair fitted by an expert corsetiere; are fitted with supporter attachment and trimmed with ribbons and laces; if you are not satisfied as to comfort and service we refund money at any time.

"New Store"

Sale Underwear

Twp Big Specials for Wednesday

Women's Pure Silk Vests 75c

BOUGHT TO SELL FOR $1.50 AND $2.00

Pure silk; low neck, sleeveless style, with hand crochet yokes and straps; hand finished throughout; colors pink or blue; also white.

Women's Fleeced Underwear 29c

BOUGHT TO SELL FOR 50c

Nearly 50 dozen fleece-lined garments; vests high neck, long sleeves, tape finished yokes; the pants made with French bands in ankle length to match; white only; of good, heavy cotton yarn; special for Wednesday only.

Elbow Kid Gloves $2.59

Bought to Sell at $4.00

Real French kid; 20 inches long in black, white, red and navy and 24-inch in opera shades; two clasps at wrist; three rows of embroidery stitching on back; the famous Maurice brand; every pair fitted.

Sale of Embroidery 25c

BOUGHT TO SELL TO $1.00

Swiss, cambric, nainsook or muslin in edges, bands and galloons; also flouncings and embossed effects; positively worth to $1.00; special today.

All Silk Ribbons 10c

BOUGHT TO SELL TO 35c

A very extraordinary special in ribbons up to 5 inches—satin taffetas, messaline and chiffon taffeta; plain and fancy stripes for sashes, trimming and bows; special for today.

Auto and Face Veils 69c

BOUGHT TO SELL TO $2.00

Of chiffon cloth, grenadine or silk tissue; two to three yards long, with wide hemstitched borders; some plain shades, others printed designs in colors, and are worth up to $2.00.

Initial Handkerchiefs 10c

BOUGHT TO SELL FOR 15c

Women or children's handkerchiefs; linen cambric; the initial embroidered by hand; also handkerchiefs, lace trimmed or with embroidered edges.

Plain Black Hosiery 25c

BOUGHT TO SELL FOR 35c

Several hundred dozen of women's high-grade gauze, silk lisle, plain cotton and lace hose; all well made with high spliced heels and toes; double soles; pure dye. You positively are saving 10c a pair on every one of them.

"New Store"

Sale Coats-Dress Skirts

So many new garments arriving that we ordered for the new store that we positively have not the space in our big show rooms to properly display them.

Black Silk Coats $5.00

Bought to Sell From $8.95 to $13.50

Just 40 taffeta silk eton coats in all sizes from 34 to 40; the material an excellent quality silk lined, a rich bright black trimmed with self braids and lace, an extraordinary bargain, don't miss it.

3-4 Length Coats $7.95

Bought to Sell for $15.00

Of all-wool mixed cloths; light, medium and dark shades; trimmed with self materials; buttons and velvet; have satin lined sleeves and waists; big consignment—all sizes in the lot.

Black Broadcloth Coats $13.50

Bought to Sell for $20.00

¾ length garments of a very fine quality broadcloth, black only; satin lined throughout, trimmed with silk fronts and back and are the very swagger New York styles.

Black Silk Dress Skirts $7.50

Bought to Sell for $15.00

Heavy quality taffeta silk in the newest pleated models cut good and wide; well made; full length and positively bought to sell at $15.00.

Sale Pattern Hats $10.00

Bought to Sell $14.50 to $20.00

Handsome New York pattern hats, as well as smart styles made in our own workroom; selected assortment for suit wear or dress hats; black and all the most wanted colors; long, fluffy effects, as well as those trimmed with large wings or flowers. These are specially priced for Wednesday only.

"New Store"

Sale Silks : Dress Goods

Wanted Foreign and Domestic Weaves

Imported All-Silk Radiums 79c

BOUGHT TO SELL FOR $2.00 AND $2.50

42 inches wide; soft light weight, silk evening shades, with large figures; rose designs, floral patterns, scrolls and dainty figures; also plain, ivory and white; the biggest bargain in silks ever offered in the city.

20-Inch Fancy Silks, Yard 49c

BOUGHT TO SELL FOR $1.00 AND $1.25

Fall styles in heavy taffetas and louisines; new colorings in plaid, stripes, hair lines and block checks; also messaline silks, white grounds with black and colored hair line checks; width in both lines, 20 inches.

Fancy Wool Tourist Coating 79c

BOUGHT TO SELL FOR $1.50

54 inches wide, good weight; require no lining; all the choice coating colors, in plaids, stripes and checked patterns; positively bought to sell at $1.50.

All-Wool Panama Cloth 50c

BOUGHT TO SELL FOR $1.00

50 inches; strictly all wool, for coats, suits, pleated skirts and children's dresses; chiffon finished; shades of red, wine, brown, navy, green, tan and black.

Fancy Wool Suitings 69c

BOUGHT TO SELL FOR $1.50 AND $2.00

54 inches wide; thirty full pieces and selected from stripes, plaids and checks; panama and serge weaves; every yard guaranteed; all finest wool yarns.

"NEW STORE" Sale Undermuslins

BIG ASSORTMENT WEDNESDAY 59c

Bought to Sell up to $1.00

Possibly 100 dozen garments, including gowns, corset covers, petticoats, chemise and drawers of good quality nainsook trimmed with lace; patterns; 50 patterns of garments from which to select; this great assortment of garments is larger than we have ever been able at any our sales to show at one time and certainly never at such a price.

"NEW STORE" Sale Petticoats

BLACK AND COLORED SKIRTS

$2.50

Bought to Sell from $4.00 to $5.95

Just 250 garments, some of black sateen, others colored moire; still others of good quality mohair in colors and black; every garment well made; full length and amply proportioned; were intended to be sold at the "New Store" from $4.00 up to $5.95; specially featured for Wednesday.

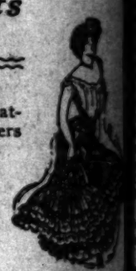

"New Store" Sale Low Shoes, Ties, Oxfords and Pumps at $2.00

Bought to Sell at from $3 to $4

A big assortment of women's stylish footwear, including sailor and court ties, oxfords, Gibson ties and pumps; vici kid, patent kid or some with black vamps and colored uppers, all styles of heels, all sizes in the lot. As oxfords can be worn well up into the winter season in California, this saving of a half on the price of footwear will be appreciated.

Royal Wilton 1-4 Rugs $3.95

Bought to Sell at $6.50

Manufacturers' samples, 4½x6 ft., or just one-quarter of the regular 9x12 rugs; seamless Royal Wilton and worth as full rugs, $50.00. They are the most artistic and finest wearing rugs and these sizes are very serviceable for bedrooms.

Hand Carved Tables $3.95

Bought to Sell for $7.50.

The Sacred Crytomevias wood of Japan; carved by hand; tops, under shelves and legs; some round, others oblong; assorted sizes.

Women's German Silver Watches $1.50

Bought to Sell for $2.50

Midget size, women's watch, open face with engine turned or engraved case; reliable timekeeper; guaranteed for one year.

"New Store"

Sale Table Silverware

4-Piece Silver Tea Set $4.95

Bought to Sell for $10 **Guaranteed for 20 Years**

New Amsterdam quadruple silver-plated tea set, satin engraved, burnished tops and gold-lined creamer. We have just 50 of these sets, and make them a leader for Wednesday only; good things to buy and hold for Christmas presents.

Water Pitchers $2.49

Bought to Sell for $5.00

Quadruple silver-plated straight shaped pitcher with embossed handle and spout; satin engraved and burnished base.

Pudding Dish $1.49

Bought to Sell for $4.00

Medium sized quadruple silver-plated satin engraved and includes inside enameled dish.

$1.50 Fiction 50c

Not Bought for the New Store.

The four following titles are books that have just been received and have never before been sold except in the regular $1.50 edition.

Princess Passes—Williamson.
My Friend the Chauffeur—Williamson.
Conquest of Canaan—Tarkington.
Lin McLean—Owen Wister.

Drug Specials

Not Bought for the "New Store"

15c 6-ounce can, sprinkle top, Dr. Girard's talcum powder, at 5c.
25c box, 3 cakes, "Pon-setta" skin soap; guaranteed absolutely pure, Wednesday at 15c.
25c bottle Violet Witch Hazel; guaranteed full strength, price 15c.
25c bay rum; genuine imported; full strength; 8-ounce bottle, at 19c.
40c Theatrical Cold Cream; absolutely pure; delicately perfumed; in 8-ounce screw-top cans, at 29c.

18-Inch Dressed Dolls 98c

Bought to Sell at $1.50

Genuine bisque head doll, light or dark curly parted hair, closing eyes, velvet sateen dresses, gold sash, feather trimmed lawn hat, good shoes and stockings, exceptional value for Wednesday's sale.

Extra Special—A New Game

"Le Diable" Parisienne

The newest game that is winning favor everywhere. A special cable to the New York Herald from Paris under recent date states that the annual show in Paris with more than 450 exhibitors of every kind of mechanical toy, that Le Diable Parisienne leads them all. It is said that the king and queen of Italy are counted among the adept players, and the titled nobility of Europe are taking up the game with a vim. It is not only a toy but furnishes the greatest of recreation similar to ping pong. This game is our own direct importation and we are the only ones of the city that have them. Prices range 25c, 49c, 98c, $1.49 and $1.98. Don't fail to stop into the toy department and see them. This is a game that is intended for outdoor play.

"New Store" Sale Bedding, Rugs, Draperies

REAL MARSEILLES BEDSPREADS $2.98

BOUGHT TO SELL AT $5.00

High grade imported spreads; handsome and elaborate raised patterns; some finished with heavy knotted fringe all around; others satin finished. Special Wednesday.

Feather Pillows, Each, 55c

BOUGHT TO SELL AT 75c

Weight 3 lbs. each, filled with genuine feathers; guaranteed and covered with fancy striped ticking; 500 pairs offered Wednesday, at 55c each.

Silk Piano Drapes $1.49

Bought to sell at $2.50

Full size upright piano drapes of fine figured China silk, in many patterns, finished with hand made silk fringe to match.

Hamburger's Hamburger's Hamburger's Hamburger's (WHAT OTHERS ADVERTISE, WE SELL FOR LESS.) Hamburger's Hamburger's Hamburger's Hamburger's